Post readers are buyers, and Post advertisers are reliable merchants. There is bargain news in their ads.

The Washington Post.

Today and tomorrow—Fair, cooler today. Gentle to moderate winds.
Yesterday—High, 84; low, 67. 1931—High, 86; low, 71.
Details on back page.

NO. 20,547. ENTERED AS SECOND-CLASS MATTER. POSTOFFICE, WASHINGTON, D. C. WASHINGTON: SATURDAY, SEPTEMBER 17, 1932. COPYRIGHT, 1932, BY THE WASHINGTON POST CO. THREE CENTS.

OMAHA YOUTH BEATS OUIMET BY 4 UP AND 2

Goodman Wins Right to Play Somerville for U. S. Title Today.

CANADA ACE BEATS GUILFORD, 7 AND 6

Goodman Holds Champ Even in Morning Round, Then Taking Long Lead.

By DAVE HERMAN
(Post Staff Correspondent).
Special to The Washington Post.

Five Farms Course, Md., Sept. 16.—The old biblical story of David and Goliath was reenacted today at Five Farms in the semifinals of the National Amateur Golf Tournament.

Poker-faced Johnny Goodman, the little giant killer from Omaha, Nebr., threw deadly golf shots at Francis Ouimet, the defending title holder, blasted the Goliath of the Walker Cup team out of the championship picture with a stirring 4 up and 2 victory, and earned the right to meet the challenge of Canada's terrorizing star, Ross Somerville, in the 36-hole final round tomorrow.

Somerville, hailed as the greatest foreign threat since Phil Perkins led the British contingent into the finals against Bobby Jones in 1928, routed the Boston "Siege Gun," Jesse Guilford, by the overwhelming margin of 7 and 6.

Goodman Cuts Swath.

Completely overlooked on this year's Walker Cup team, Goodman, the former caddy and farm boy from the West, today had brushed aside three members of the United States outfit that walloped the invading British at Brookline a few weeks ago. Finishing second to Johnny Fischer, of Ohio, in the qualifying round with 144, Johnny stacked his rush for the crown by defeating H. Chandler Egan, of California, 1904 champion, 3 and 2; Charlie Seaver, Stanford University athlete, 2 and 1, and Maurice McCarthy, 1 up. Along came the captain himself today, and Johnny polished him off for a clean sweep.

Goodman in former years hitchhiked his way to compete in national tournaments. It was not the case this time. Johnny came down like a regular traveling man, and an insurance agent, by the way—and he has traveled far in this tournament. He is 22 years old and will celebrate his next birthday in December.

Somerville Also Small.

Four times winner of the Canadian championship, Ross (Sandy) Somerville, who changes his expression on the links about as often as the total eclipse, admits he started playing golf at the age of 7. His favorite sport is cricket and he prefers this to golf. He is 29 and also an insurance salesman.

The two finalists tomorrow have much in common. Small in stature, each has qualified for four national amateur championships, but neither has ever been able to get past the "sudden death" or 18-hole matches. Three years ago Johnny eliminated Bobby Jones in the first round at Pebble Beach. Last year Billy Howell,

Continued on Page 9, Column 7.

5-Day Work Week Ruled for Printers

I. T. U. Convention Adopts System to Go Into Effect on January 1.

Long Beach, Calif., Sept. 16 (A.P.).—Establishment of a five day week for printers on newspapers operating on a six or seven day schedule was voted by the International Typographical Union in convention here today, subject to referendum vote by unions of the international organization.

The motion favoring the five day week carried 76 to 74 and the subsequent motion to invoke the referendum carried 111 to 39 after President Charles P. Howard had urged such procedure. Affecting approximately 22,000 printers, the plan would become effective January 1.

The so-called New York plan, which prohibits union members from working more than five daily shifts on a six or seven day newspaper, was the plan accepted. The five-day week created does not affect existing agreements of unions with employers, but provides that when a printer has worked five days in any one week he must engage a substitute for additional work.

Summerall Undergoes Operation in Charleston

Charleston, S. C., Sept. 16 (A.P.).—Gen. Charles P. Summerall, former chief of staff of the United States Army and president of the Citadel, military college here, underwent a minor operation for hernia at a Charleston hospital today.

MAY LEAVE U. S.

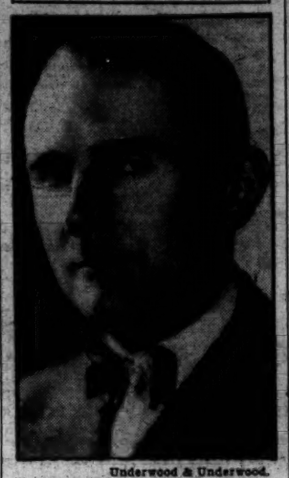

Underwood & Underwood.
BARON VON PRITTWITZ.

PRITTWITZ'S RECALL FORECAST IN BERLIN

Many Important Transfers of Diplomats Made by German Cabinet.

Berlin, Sept. 16 (A.P.).—The cabinet, functioning as if its authority never had been challenged, announced today a series of important diplomatic transfers.

Ambassador von Hoesch goes from Paris to London. Roland Koester, former minister to Norway, succeeded him in Paris. Ulrich von Hassel, minister to Jugoslavia, goes to Rome as ambassador, succeeding Carl von Schubert, who retires.

Walter Zechlin, former chief of the government press bureau, was appointed minister to Mexico.

An afternoon newspaper said that Ambassador von Prittwitz und Gaffron also would be recalled from Washnamely, that all states should be subject to the same rules and principles in respect to disarmament, and that no discriminatory system should exist in the case of any one of them," the foreign minister wrote.

"Germany can not be expected to take part in negotiations with regard to measures of disarmament to be laid down in convention until it is established that the solution which may be found is also to apply to Germany."

Baron von Neurath said Germany's efforts to obtain an agreement on the equality issue had thus far failed to achieve a satisfactory result, and, therefore, the Reich would cease sending representatives to the Geneva parley.

"The German government," he continued, "is now as ever convinced that thoroughgoing general disarmament is urgently necessary for the purpose of insuring peace. It will follow the labors of the conference with interest and will determine its further attitude by the course the conference may take."

In conference circles there was little hope that it would be possible to bring about continued participation by the Berlin government.

Berlin, Sept. 16 (A.P.).—Germany, having turned her back on the world

Continued on Page 3, Column 5.

Col Lindbergh and Wife Fly Away for Vacation

Englewood, N. J., Sept. 16 (U.P.).—Col. and Mrs. Charles A. Lindbergh are away together on a short vacation, it was learned here today. It is the first time Mrs. Lindbergh has been away from the home of her mother, Mrs. Dwight Morrow, in Englewood, since the birth of her baby in New York more than a month ago.

The noted flier and his wife left the Long Island Aviation Country Club Hicksville, Long Island, by airplane last Tuesday and it is reliably reported they flew to the Morrow summer home in North Haven, Me.

ONE SUSPECT IN SOLDIER'S DEATH TAKEN

Another Still Sought in Slaying of Private at Fort Humphreys.

POSSE AIDED BY 300 TROOPS IN MAN-HUNT

Man Is Captured in Woods Near Home in Manassas Without Struggle.

After an all-day search by more than 300 armed soldiers of the Thirteenth Engineers, Fort Humphreys, and a Prince William County sheriff's posse, one of two men sought in connection with the slaying of Birl Woosley, 20-year-old private stationed at the fort, was captured last night in a wooded section near his home at Manassas, Va.

A posse, headed by Sheriff John Kerlin, learned that George Washington Bradfield, 25, who, with William Watson, colored, 33, had been the object of a county-wide search, was in hiding near his home.

Doesn't Resist Capture.

The posse closed in and Bradfield surrendered without a struggle. The search for Watson was continued.

The slaying occurred Thursday about midnight near Lake Jackson, 3 miles south of Manassas. According to the statement given Commonwealth's Attorney Thomas H. Lion, of Manassas, by Private Emanuel T. Reppert, of Company D, who was the companion of Woosley, the two were members of the detachment that had been camped at Lake Jackson for several days in connection with army maneuvers.

About 6 p. m. Thursday the two went to the home of George Bradfield, more than a mile from the camp, where they joined four other soldiers and purchased four gallons of cider, which they drank. Woosley and Reppert left the house about 10 o'clock and started to return to the camp, the four others leaving them on the way. About 400 yards from the house they began to sing and later started wrestling.

Led to Argument.

Bradfield, son of the owner of the house, and Watson came down the road and attempted to stop their antics. This led to an argument during which Bradfield and

Continued on Page 3, Column 4.

Herriot Letter to Borah On Debts Is Reported

Paris, Sept. 16 (A.P.).—It was reliably reported in the Chamber of Deputies lobbies today that Premier Herriot had sent a letter to United States Senator Borah some time last week on the subject of war debts and disarmament. Officials at the foreign office said they had no knowledge of the report, but comment was refused at the premier's office.

The report was that the premier wrote the letter at the suggestion of members of the Chamber of Deputies who said they had reason to believe that Mr. Borah had changed his attitude toward war debts and the French position on security.

Violent Earthquake Shakes New Zealand

Wellington, New Zealand, Sept. 16 (A.P.).—A violent earthquake which caused considerable damage in the Hawkes Bay district was felt over a large area this morning. Reports from Gisborne this afternoon said minor shocks were continuing and that in some districts the earth was shaking regularly every few minutes.

Three persons were injured at Wairoa.

Body of Mrs. Dubois Found; Mate Suicide

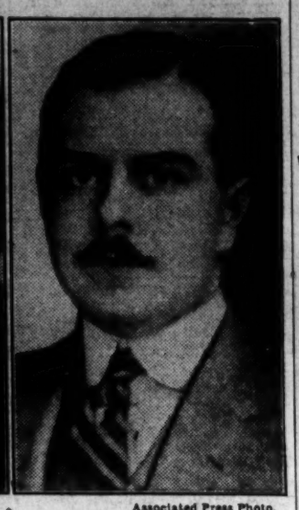

Associated Press Photo.
Mrs. Edith Dubois, whose body was found yesterday in a concrete crypt in her summer home, and her husband, Charles E. Dubois, who sent a bullet through his brain shortly before the discovery.

Slayer Dug Cellar Grave Before He Shot His Victim in Head.

Plymouth, Mass., Sept. 16 (A.P.).—The body of Mrs. Edith Dubois, of Tuckahoe, N. Y., was found today in a carefully prepared concrete crypt, buried in the basement of her summer home, five hours after her husband, Charles E. Dubois, committed suicide in a Quincy rooming house.

The discovery came after a series of dramatic and swift moving developments in what had been he most baffling mystery to confront Massachusetts authorities in recent years.

From early morning, State and local police, assisted by a detail of National Guardsmen, carried on in a downpour of rain their search for the woman, missing since August 10. Their hunt was spurred by news from Quincy that the dapper, 39-year-old

Continued on Page 2, Column 4.

FAIRFAX CONSTABLE IS HELD IN SLAYING

Denies That He Shot at Man; Hearing Is Set Today; Police Are Silent.

Constable C. B. Runyon, of Falls Church Magisterial District of Fairfax County, Va., will be given a preliminary hearing on a charge of murder this morning before Judge Paul E. Brown, of the county trial justice court.

He is accused of killing Frank Lewis, colored, of Baileys Crossroad, Wednesday night. Runyon denied he fired at the man. Strict secrecy has been maintained by county police concerning details of the shooting and they refuse to make any statement in connection with the case.

It is reported Lewis and another colored man had been in a fight earlier in the evening. Lewis was wounded and went to the Alexandria Hospital, but left before he could be treated, vowing vengeance on his foe.

Meanwhile, Runyon and Deputy Sheriff John B. Dowden, hearing of the fight, went to the vicinity of the Lewis home to investigate. Runyon and Dowden became separated in the woods. Details from this point are confusing, but it is understood Runyon came upon Lewis, who pulled a gun. When the smoke of battle had cleared the man was dead with a gunshot wound in his stomach. His gun about 3 feet from his hand, was not discharged.

Coroner C. A. Ransom, of Fairfax County, after conducting an inquest, ordered Runyon held for a preliminary hearing and a warrant was issued charging Runyon with murder.

Runyon was the officer present when Melvin Stevens, 28-year-old well digger, was mysteriously shot and killed near his home at Dunn Loring, about a year ago. He and several others were on the road searching for the person said to have been firing shots out of the darkness at the Stevens home when, during a fusillade of shots into the woods nearby, Stevens fell mortally wounded.

Robbers Kidnap Six In South Dakota Raid

Clear Lake, S. Dak., Sept. 16 (A.P.).—Two robbers raided three business places here last night, kidnaped six citizens, including the night watchman, and left them tied to fence posts at the city dumping grounds before driving away with nearly $200 in cash and some jewelry.

Two filling stations and a garage were robbed. After carrying station attendants to the outskirts in the first raid, the robbers returned to town twice more, adding victims on each trip. They obtained $15 at the first station, $95 at the second and $85 from the garage. The night watchman lost 90 cents.

Warship Bearing Pringle Reaches Goal Tomorrow

Los Angeles, Sept. 16 (A.P.).—The battleship West Virginia, carrying its commander, Vice Admiral Joel R. P. Pringle, to the Naval Hospital in San Diego, passed Point Reyes today, radio advices stated, and expected to reach San Diego Sunday morning.

Pringle, 59, next in line for the post of chief of naval operations, was stricken with an abdominal ailment while his vessel was in maneuvers in Puget Sound.

COURT FIGHT LOOMS ON PHONE RATE CUT

Officials of Chesapeake & Potomac Due to Appeal 10 Per Cent Slash.

Another lengthy court battle loomed yesterday as a result of a public utilities commission order reducing local telephone rates 10 per cent, effective October 1.

The reduced rates, it was estimated on the basis of the business done by the Chesapeake & Potomac Telephone Co. in the calendar year 1931, would save local telephone users something like $500,000 in the course of a year. The order reducing phone rates was exclusively forecast in The Washington Post of Thursday, September 8.

Company officials went into conference yesterday afternoon immediately after they received copies of the Utilities Commission order. Comment was refused until time had been had to study the order, but it was expected that some time between now and the effective date of the reduction order the company would appeal to the District Supreme Court to stop the commission from enforcing the rate reduction.

The 10 per cent reduction would apply to all local telephones except private branch exchanges. This service was left at the old rates. The

Continued on Page 2, Column 7.

Furman University's Safe Robbed of $400

Greenville, S. C., Sept. 16 (A.P.).—Two vaults at Furman University were blown open early today and robbed of between $400 and $500.

The robbery came the night following registration day for the fall term when fees were received from students. About $1,000 in cash was overlooked by the thieves. It was in a locked drawer in the rear of the safe.

British Airman Claims Mark of 45,000 Feet

London, Sept. 16 (A.P.).—Capt. Cyril Unwins, World War flier, claimed a new world altitude record for airplanes today with a flight to 45,000 feet. His performance must be ratified by the Royal Aero Club. He used a plane of 500 horsepower. The cold was so intense he utilized a special oxygen pumping apparatus. His goggles, gloves and clothing were electrically heated.

"Jane's All the World's Aircraft" says the airplane altitude record was 43,154.9 feet, set by Lieut. Apollo Soucek, of the United States Navy, June 4, 1930.

Shipment of $11,000 In Currency Stolen

Terre Haute, Ind., Sept. 16 (A.P.).—Theft of a shipment of currency amounting to $11,000 from the Terre Haute postoffice last Sunday was disclosed today by postal inspectors. The money was consigned to two banks here from the Comptroller of Currency at Washington.

The inspectors said they were hunting for Edwin Pasig, 22, a clerk in the postoffice, and Kenneth Coker, 23, unemployed. Pasig was on duty Sunday and signed a receipt for the shipment. He disappeared a few hours later. Suspicion was directed toward Coker because he was seen with Pasig later in the day.

GARNER, BACK, SEES VICTORY BY LANDSLIDE

Warns Democrats Not to Be Overconfident and Attacks Hoover.

MAINE VOTE SWELLS REPUBLICANS' FUNDS

Nutt Tells Hoover Fund Will Reach $1,500,000 as Gifts Pour In.

By LAWRENCE SULLIVAN.

Returning to the Capitol after another month of fishing and relaxation in Texas, Speaker John N. Garner, the Democratic vice presidential nominee, stepped to the fore in the presidential campaign yesterday with a formal public statement forecasting a November victory for his party by a vote "unprecedented in the history of the Nation."

His statement, one of a heavy crossfire between the Democratic and Republican camps, was a vitriolic personal attack upon President Hoover and a warning to his party that "the most menacing opponent of Democracy at the moment is overconfidence."

He declined to discuss the problem of the soldiers' bonus, which President Hoover charged earlier in the week had passed the House last session under the Speaker's personal leadership. Neither would he discuss prohibition. His personal part in the remainder of the campaign, he said, will be decided in New York next week following a conference with the headquarters staff there.

Tells of Enthusiasm.

"On my way up from Texas to Kansas City, where I joined Gov. Roosevelt to accompany him to Topeka, large groups of men and women were assembled at every wayside station," Mr. Garner said. "I made few speeches, but I did converse with them. I asked what their attitude was, what they intended to do. Their dissatisfaction, their really deep-seated resentment over the manner in which the country's affairs have been mismanaged, was expressed in no unmistakable terms."

Although he was agrin careless in his grammar, Mr. Garner spoke with his wonted homespun zest and vigor. His ruddy face beamed as he poured it on. The conference with news-

Continued on Page 2, Column 6.

Borah's Wife Seriously Ill; Taken to Hospital

Boise, Idaho, Sept. 16 (A.P.).—Mrs. Mary E. Borah, wife of Senator Borah, was taken to St. Luke's Hospital here today suffering from a high fever and congestion in one lung. A statement by her physician said:

"Her illness is probably due to influenza but the diagnosis should be definitely established within 24 hours upon completion of laboratory tests that are under way."

Garner's Mother Sinks; Doctor Doubts Recovery

Paris, Tex., Sept. 16 (A.P.).—Mrs. Jack Garner, sr., 81-year-old mother of Speaker John N. Garner, is seriously ill at her home in Detroit, Red River County. Her physician said today she had been growing gradually weaker the last few days, and her recovery was doubtful, although she rallied slightly this morning. He said her illness was a general toxic condition.

Members of the family said they had not notified the Speaker, the Democratic vice presidential nominee, and would not do so unless his mother's condition became critical.

TAKES BLAME

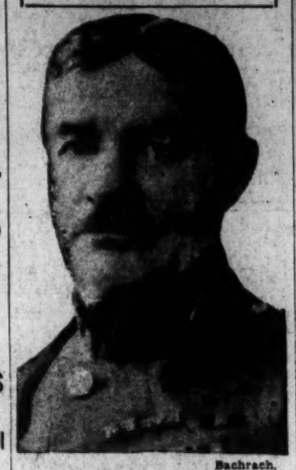

Bachrach.
BRIG. GEN. J. P. O'NEIL.

L. DIXON, 72, TARIFF BOARD MEMBER, DIES

Former Representative Was in Search of Health at Lyndon, Ky.

(Associated Press.)

Word was received at the Tariff Commission late yesterday that Lincoln Dixon, commissioner since 1927, died yesterday afternoon at Lyndon, Ky.

Mr. Dixon, who was 72, had been in poor health for several months, and in July went to Lyndon to improve his condition. Mrs. Dixon, the commission was told, was with him when he died.

President Coolidge appointed Mr. Dixon to the commission in 1927 as a Democratic member. He was reappointed June 17, 1931, by President Hoover.

Born in Vernon, Ind., February 9, 1860, Mr. Dixon was graduated from Indiana State University and began the practice of law. After serving as a prosecuting attorney, he was elected a member of Congress in 1904, and served until 1919, representing the Fourth Indiana District. In 1924 he was in charge of the Democratic campaign in the Western headquarters in Chicago. His home was in North Vernon, Ind.

Lyndon, Ky., Sept. 16 (A.P.).—Lincoln Dixon, 72, United States tariff commissioner since 1927, died late this afternoon at the home here of his son-in-law, Col. Charles Richmond.

Besides the widow, Dixon is survived by a son, Donald Dixon, of Wia-Mrs. Palmer Kennedy, of Tacoma netka, Ill.; two daughters, Mrs. Charles Richmond, of Lyndon, and Wash.; a sister, Mrs. Hattie North, of Dallas, Tex., and three grandchildren.

The body was taken to Vernon, Ind., where funeral services will be arranged later.

2 Marine Fliers Leap To Safety After Crash

Colon, Canal Zone, Sept. 16 (A.P.).—Lieut. Roger J. Browne, of San Diego, Calif., and Lieut. Frank D. Sinclair, of Detroit, Mich., attached to the Seventy-eighth Pursuit Squadron, U. S. M. C. Air Corps, landed safely in parachutes today after their planes had collided in a practice formation 3,000 feet above Limon Bay. The planes sank.

Nicaraguan Rebels Die In Guardia's Campaign

Managua, Nicaragua, Sept. 16 (A.P.).—One rebel was killed and several were wounded, national guard headquarters announced today, in a brush last Monday between a guard detachment and Sandinistas at Coquiqui in Matagalpi department.

Headquarters also said there was a running fight in the vicinity of Villanueve and El Sauce in Leon Department on Wednesday, in which eight rebels were killed and ten wounded.

FRIEND PLACED HURLEY TALK IN LEGION'S SEATS

Gen. O'Neil Admits He Was Responsible for Criticized Act.

SAYS CLERKS USED WRONG ENVELOPES

Exonerates War Department; Contradiction of Gibbons Only Goal Sought.

Portland, Oreg., Sept. 16 (A.P.).—Responsibility for placing copies of Secretary of War Patrick J. Hurley's statement on "Bonus Marchers in Washington," before delegates to the American Legion national convention here yesterday, was accepted today by Brig. Gen. Joseph P. O'Neil, retired, of Portland, personal friend of Mr. Hurley.

Gen. O'Neil retired from the Army last August.

The Legion convention adopted a motion condemning the War Department when copies of Secretary Hurley's statement were found at the desks in official War Department envelopes, the impression being that the department had been responsible for delivery of the copies, although the envelopes had not been mailed.

Exonerates War Department.

Gen. O'Neil, who said Secretary Hurley was his close personal friend and former chief, expressed surprise and chagrin that his action, complicated, he said, by a clerk's error, should have served to provide criticism against Hurley and the War Department.

"The War Department didn't know a thing about the copies of that speech that were distributed to the delegates at the legion convention," he said in an interview. "Neither did Pat Hurley. I heard Floyd Gibbons (writer and radio speaker who clashed with Hurley here over eviction of the bonus army) distort the facts and malign the administration and Hurley before the convention Wednesday over the treatment of the bonus army in the National Capital.

Wrong Envelopes Used.

"In my pocket was the complete answer to that bunk. It was a copy of a statement drawn up by Hurley which he had given me earlier in the week at my request. I had copies mimeographed at my personal expense. By mistake, one of my former clerks, whose help I sought in getting the material ready, picked up the envelopes of the War Department instead of the plain envelopes that I provided.

"The speeches were not mailed and the War Department frank was not used. Thank God for that—I'd be liable to a fine of $300 for private use of Government free mailing privileges."

Secretary Hurley, informed at Huron, S. Dak., yesterday of the legion's rebuke to the War Department, denied any knowledge of copies of his statement having been placed before the delegats or of the manner in which they were delivered.

Gandhi Bent on Suicide, Despite Liberty Prospect

Bombay, India, Sept. 16 (A.P.).—Though the government plans to release him from Yeroveda Prison next week—probably Tuesday at midnight—the Mahatma M. K. Gandhi insisted today he will starve himself to death in protest against Great Britain's new communal settlement.

Numerous appeals have been sent to the Nationalist leader urging him to forego his hunger strike, but he has rejected them all because of his obection to the government's plan for separate electorates in India.

Summary of Inside Pages

Pages.
2—G. O. P. Ready for Big Drive.
Wyoming Cheers Roosevelt.
Democrats Wax Confident.
Balance of Trade Mounts.
3—William W. Smith Dead.
Hanging Is Called Suicide.
Bombing of Asuncion Demanded.
Sir Ronald Ross Dies.
4—Insull Officer Quits.
The Post Food Page.
5—Lincoln Monument Dedicated.
News of Capital Churches.
6—Editorials.
7—Society.
8—The Post Comics.
Radio Programs.
9—Paris to Convert Debt.
Women's Features.
10—News of the Suburbs.
Cinema Reviews.
About the Show Shops.
11-12—Sports.
13-14—Financial News.
15—Classified Advertisements.
16—Civil Service Appointments Out.
G. W. U. Head Addresses Faculty.
Capital Stone Rites Today.
Ballou Sees Record Student Total.
Davis Report Decision Due.
Planning Parley to Open.
Two-year-old Rules Police Station.

Berlin Formally Withdraws From Disarmament Parley

Geneva Notified of New Steps in Drive to Rid Nation of Treaty Restrictions; Demands Equality for All.

Geneva, Sept. 16 (A.P.).—Germany read herself out of the world disarmament conference today as a further step in her campaign to eliminate the arms restrictions placed on her by the treaty of Versailles.

The effect of this move was to bring before all the great powers the controversy over the military status of the Reich, in which hitherto Berlin and Paris had been the principal parties.

As a result of the German action, the conference bureau must devise some means of satisfying the Berlin demand or decide whether to proceed with the disarmament parley without participation by any German representatives. The bureau, which is the steering committee of the conference, is composed of delegates from all the great powers.

Germany's position was made clear by publication of a letter sent by Foreign Minister Baron Konstantin von Neurath to Arthur Henderson, chairman of the conference. This communication was formal notification that the Berlin government would be unrepresented at Wednesday's meeting of the bureau.

The Von Neurath letter set forth the German contention that in disarmament there should be one standard for all nations.

"Only one solution of the disarmament problem can be considered,

Continued on Page 3, Column 5.

Stock Exchange to Probe Drop After Maine Election

Member Firms Ordered to Bare All Telegraphic Communications of Political Nature Immediately Following Democratic Victory in Voting.

New York, Sept. 16 (A.P.).—The New York Stock Exchange today took the unusual action of ordering all member firms to lay bare before the exchange's business conduct committee "all telegraphic communications dealing in any way with topics of political nature sent or received by them between September 12 and September 15, 1932, inclusive."

The period specified starts with the day of the Democratic victory in the Maine election. On that day there was a sharp break in security prices, which continued on through to September 14. Since then there has been a moderate recovery.

The instruction is a blanket order, addressed to all members, and signed by Asahel Green, secretary of the exchange, who stated that a reply is desired from every recipient. He set nine limits of today for the delivery of the ordered information by New York houses, and gave out-of-town houses until next Monday to furnish their files.

The data were rushed to the exchange today by the New York members.

While stock exchange officials were adamant in their refusal to discuss the order, it was explained by some brokers who have played a leading role in the direction of stock exchange policy that the order was in keeping with the exchange's purpose to

Continued on Page 2, Column 1.

G. O. P. IS DECLARED READY FOR BIG DRIVE

Hebert Says Volunteers and Money Are Coming In in Large Volume.

New York, Sept. 16 (A.P.).—Leaders of the Hoover-Curtis campaign in the East united tonight in expressing confidence over the political outlook and the prospects for an "adequate" campaign chest.

Senator Felix Hebert, Eastern chairman, and Jeremiah Milbank, Eastern treasurer, said they were not inclined to minimize "the task ahead of us," but expressed a conviction their organization is geared for a major offensive.

"The facts are encouraging," the Rhode Island senator said. "Our finance committees and subcommittees have been strengthened in the past few days by the accrual of scores of able volunteers.

"Contributions are coming in, and no one at headquarters doubts that they will increase steadily in volume.

"There is no campaign task except to distribute widely to the voters President Hoover's record. This we are able to do."

Henry P. Fletcher, chairman of the Eastern finance committee, reported at the conference on what he called the "rapid progress being made in the formation of finance committees in Eastern States." He had just returned from Philadelphia and Wilmington, Del., where committees are being organized.

Mrs. Edward Everett Gann, sister of Vice President Curtis, called at headquarters and said she was campaigning "like a man and a good soldier—five speeches a week." She left late in the day to speak in Buffalo and Lockport, N. Y.

"I spoke four times in Massachusetts," she said. "If Maine has cast any shadow on Massachusetts, I did not perceive it. On the contrary, I was assured that Massachusetts would support President Hoover magnificently."

Tennesseeans Will Hear Curtis Speak Next Week

Chicago, Sept. 16 (A.P.).—Republican national headquarters today announced that Vice President Curtis will appear at Knoxville, Tenn., next Wednesday for a campaign speech, and at Chattanooga on the following day. Other engagements announced for the Vice President were: Bowling Green, Ky., 1:30 p. m., September 23; Hopkinsville, Ky., 7:30 p. m., September 23; Danville, Ky., 2 p. m., September 24, and Lexington, Ky., 8 p. m., September 24.

Headquarters said the Vice President would speak in West Virginia the week of September 25-30, after which he would return to Oklahoma to continue the campaign.

Stanfield Plans to Vote Democrat in November

Portland, Oreg., Sept. 16 (A.P.).—The Journal today quoted Robert N. Stanfield, former Republican United States senator from Oregon, as saying he "can not vote for Mr. Hoover," but that he will cast his ballot for Franklin D. Roosevelt and John N. Garner, Democratic candidates for President and Vice President.

Stanfield's statement also set at rest rumors he would enter the senatorial campaign in Oregon as an independent candidate.

Self-Supporting Postal Service Seen by Glover

Springfield, Mass., Sept. 16 (A.P.).—The United States air mail service will be on a self-supporting basis in from five to seven years, W. Irving Glover, Second Assistant Postmaster General, predicted today in an address before the convention of the National Association of Postmasters of the United States. He quoted statistics of growing business to support his prediction.

A telegram of greeting was sent to President Hoover by the association, assuring him of continued loyal support.

EXCHANGE TO PROBE RECENT STOCK DROP

Continued from Page 1.

keep itself thoroughly posted not only on the nature of sales which it handles—whether for short selling account or for long pull investment—but also on all messages which are transmitted over the thousands of miles of wire systems linking the large New York houses with hundreds of their branch offices and correspondent offices throughout the country.

These brokers insisted the order did not imply that the exchange was beginning a special inquiry into the possibility that some of its member houses had been lured into the zone of national politics. But they added that the exchange would take decisive action, if necessary, to prevent such a possibility.

Reference to Election.

While brokers held that there had been no unusual increase in the number of words sent over their wires into other cities during and immediately after the Maine election, a number said they had made reference to the election. Following are a few examples of those comments:

Clark, Childs & Keech, Sept. 14—"The uncertainties caused by the results in Maine were sufficient to accelerate the recent downward movement into a very serious reaction."

Chas. D. Barney & Co., Sept. 14—"The apparent abandonment of the Republican standard by Maine resulted in the first complete selling climax since the abandonment of the gold standard by Great Britain."

Other Replies.

Jackson, Bros., Boesel & Co., Sept. 12—"A Democratic victory would come as a complete surprise and such a development might be expected to lead to sharply lower opening today and a continuation of irregularity for some time to come."

Frazier, Jelke & Co., Sept. 14—"The Maine election unquestionably did cause some selling, but it is more important as an excuse for what probably would have happened anyway sooner or later."

The new order of the Stock Exchange was believed to mark the first time such an action had been taken on the eve of a national election. The exchange has frequently ordered members in recent months to furnish files of their telegraphic communications, particularly those going to the members' customers, but these have been centered almost entirely around the exchange's two-year study of short selling.

1931 CHAMPION ROARS TO VICTORY IN CUP RACE

The El Lagarto, winner of the race last year, is pictured getting away first in the start of the first heat of the President's Cup race on the Potomac yesterday, followed by the Delphine V in second position and the Delphine IV third. (A. P. photo.) Below—George Reis, owner and pilot, salutes the officials after his victory. (Post staff photo.) (Story on Sports Page.)

BALANCE OF TRADE MOUNTS IN MONTH

Reaches $18,000,000 as Both Exports and Imports Show Increase.

(Associated Press.)

Both exports and imports increased in August and gave the United States a favorable trade balance of $18,000,000 to compare with an unfavorable balance of $1,871,000 in the same month of 1931.

The Commerce Department announced August exports totaled $109,000,000, as compared with $106,842,000 in July and $114,259,000 in June. Imports increased to $91,000,000 from $79,420,000 in July. In June they stood at $110,200,000. In August of last year exports were valued at $164,808,000 and imports at $166,679,000.

For the eight months of the year exports were valued at $1,056,769,000 and imports at $917,105,000. The exports for the eight months were $604,778,000 less than for the same months of 1931 and the imports $531,185,000 less.

The increase in exports in August as compared with the previous month was due to a gain in cotton which totaled $18,112,608, as compared with $15,853,880 in July. The department did not explain the increase in imports, but it was pointed out that more extensive manufacturing using more raw materials probably was the cause.

The report showed gold imports of $24,170,000 in August, as compared with exports of $18,067,000. Silver exports amounted to $433,000, while the imports totaled $1,554,000. For the eight months of the year the United States has lost $619,523,003 in gold, exports having totaled $309,379,000 and imports $189,856,000.

Nonsense, Borah Reply to Hastings

Senator's Claim Idahoan Has Joined Campaign Is Ridiculed.

Boise, Idaho, Sept. 16 (A.P.).—"Nonsense," said Senator Borah, commenting on the statement of Senator Hastings, of Delaware, today that the Idahoan had entered the campaign in support of President Hoover through his statement opposing the bonus.

"I knew Senator Hastings had a great many accomplishments," said Mr. Borah, "but I didn't know he was a humorist."

(Associated Press.)

Senator Hastings, of Delaware, remarked to newspapermen yesterday he was "glad to see Senator Borah has entered the campaign."

When Hastings was asked further about his statement concerning Borah, he replied with a smile:

"Well, Borah came out this morning against the bonus payment, and that is certainly the side President Hoover has taken. Of course, you might say that was entering the campaign by the back door, but we feel it is better to have him in that way than not at all."

Mass Meeting Held By Arlington G.O.P.

Frank W. Mondell Criticizes Roosevelt Before 200 at Clarendon.

Republicans of Arlington County launched their campaign to carry the county at the November election with a mass meeting last night in the Odd Fellows Hall at Clarendon with more than 200 persons attending.

Frank W. Mondell, former member of Congress from Wyoming, the principal speaker, declared that "Gov. Roosevelt invoked interest in spectacular performances in his flight to the Chicago convention but arriving there, his sophomoric address gave evidence of the fact that from the standpoint of the serious problems of the day, he was still very much in the air."

Other speakers were Edgar Snyder, United States marshal; L. C. MacPherson, county chairman; Louis A. MacMahon, and H. S. Omohundro.

Music was furnished by the Old Dominion Band.

FARM COUNCIL HEAD ATTACKS ROOSEVELT

Munro Says Governor Has Done Nothing to Ease Own State's Crisis.

(Associated Press.)

Thomas H. Munro, chairman of the council of agriculture and markets in New York State, said yesterday in a statement issued through the Republican national committee that "if Gov. Roosevelt can not offer a solution" for the farm problems of his State, "he certainly has no sound solution for national agricultural problems."

"With the dairy farmers of New York State confronted wth a daily surplus of milk running from 300,000 quarts today to as much as a million quarts in the summer months in the New York market," Munro said, "Roosevelt has not lifted his hand in any way to help bring about a solution of this problem which is breaking the farmers of his own State."

"It may be all right for Gov. Roosevelt to tour the West and tell the wheat and corn farmers that he will solve the surplus problem for them if he is elected President, but the facts right back in his own State do not show that he had been able to accomplish a single thing in behalf of the milk surplus his own farmers have. * * *

"Since he has not been able to solve the problem of agriculture surplus in his own State there is certainly no reason why the farmers of this country should accept from his record any promises that he will be able to do any more for them with their multiplicity of farming problems through his pet abiguous theories."

Suspected Deserter Sought.

Local police have been asked to look out for Clifton C. Cornwell, 30, whose wife lives in Washington. Cornwell was said to have deserted from Fort Benning, Ga., and a reward of $25 has been offered for information leading to his arrest.

DEMOCRATS CLAIM NEW ENGLAND GAIN

Massachusetts and Maine Asserted Sure, With Connecticut Debatable.

New York, Sept. 16 (A.P.).—Claims that the Roosevelt-Garner ticket will carry Massachusetts and Maine, and will turn Connecticut into "hotly debatable ground," were issued today at Democratic national headquarters.

"All indications are that Massachusetts will go Democratic in November," said Andrew J. Peters, former Mayor of Boston, former member of Congress, and former Assistant Secretary of the Treasury.

"It is a significant fact that a large number of disappointed and dissatisfied Republicans are openly announcing their purpose to vote for Gov. Roosevelt. * * *

"It may be a good rule 'not to change horses while crossing a stream,' but you have to do so if the horse lies down."

Plans for a State-wide Roosevelt-Garner drive by New Jersey women will be made at a meeting of women from 21 counties at Asbury Park tomorrow. Representative Mary T. Norton, of New Jersey, will preside and Mrs. Nellie Taylor Ross, vice chairman of the national committee, will be among the speakers.

A drive for votes among members of the legal profession was inaugurated when Frank L. Polk, former Undersecretary of State, was named chairman of the lawyers' division of the Roosevelt Business and Professional League. The campaign, it was announced, will be Nation-wide.

ROOSEVELT MAKES STOPS IN WYOMING

Asserts Problems of Industry and Farmers Will Be Solved Together.

Aboard Roosevelt Special in Wyoming, Sept. 16 (A.P.).—Franklin D. Roosevelt brought his drive of the Presidency across the rolling prairie lands of Wyoming today for brief visits with the citizens before pushing on to the shores of the Great Salt Lake for his next speech, which will deal with railroads.

Brief speeches following the same general lines as the impromptu talks he made yesterday and last night at Denver were made at Cheyenne, Laramie, Rawlings and Green River as the train steamed across the rolling grasslands.

The New York Governor told the crowd at Cheyenne that during his passage across the country he had been assured in Missouri, Kansas and Colorado that those States "would do better than Maine" in the November election.

Went West for "Guarantee."

"I have come here to get the same guarantee," he added.

"When I go down to Washington next March I want to know the condition of all sections of the country. We will have an opportunity next year to bring about a national legislation to aid industry and agriculture together, not separately."

He spoke there from a temporary speakers' stand that had been erected at the Union Pacific station.

The crowd stretched back toward a fringe of pines about the station lawn. A little farther distant a sign atop a white, five-story building proclaimed: "Cheyenne, Home of Frontier Days." In the crowd that pushed its way to the platform were cowboys with sombreros and gaudily-blanketed Indians.

New Yorker Goes Cowboy.

A band played as the train pulled in and again as he finished his speech. The nominee told the crowds that he expected to make another trip into the Middle West before the campaign ends. He already had planned to visit the South.

Gov. Roosevelt's special train made a stop of more than two hours in Cheyenne and the whole party climbed into motor cars for a trip around the edges of the city, set down in the center of a great plateau, more than 6,000 feet above sea level and rimmed with purple mountains.

There were a few sombreros in the crowd that milled about the governor's private car, but not a cow pony was in sight and the biggest ten-gallon hat was worn not by a resident of Wyoming, but by a member of the governor's party who lives in New York.

The train had hardly stopped before he rushed over to a store and there was much winking and humorous comment behind him as he strutted out with a pleased grin on his face.

Man Beaten in Primary Is Proposed for Senate

Denver, Sept. 16 (A.P.).—Lieut. Gov. Edwin C. Johnson advanced the suggestion today that John T. Barnett, unsuccessful candidate for the Democratic senatorial nomination in the recent primary, be appointed to fill the vacancy caused by the death of Senator Charles W. Waterman, Republican.

The suggestion was made in a letter to Walter Walker, Democratic State chairman, who with L. C. Paddock, Boulder publisher, and others, has been under consideration by Gov. W. H. Adams. The term to be filled runs until March 3 next. Alva B. Adams, of Pueblo, defeated Barnett for the nomination for the full six-year term starting next March.

COMMUNISTS HOPE FOR 1,000,000 VOTES

Also Expect to Elect House Member From Montana, Hathaway Says.

New York, Sept. 16 (A.P.).—Communist campaign chiefs outlined tonight their hope of polling at least 1,000,000 votes in the presidential election, and sending the country's first Communist member of Congress to Washington.

"The big surprise of November 8 will be the display of Communist strength," said Clarence Hathaway, chairman of the party's national campaign committee.

The former vice president of the Minnesota Federation of Labor discussed the ballot drive as he sat in the busy party headquarters just off Union Square, scene of many a Communist demonstration.

"For the first time," he said, "the country will be forced to recognize the Communists as a serious third party—a bigger force than any other third party has ever been.

Says Hopes Are Brighter.

"We estimated at our national convention in Chicago a total vote on November 8 of 1,000,000. Reports now indicate that William Z. Foster, our presidential nominee, will receive far more than that many.

"We expect our biggest vote to come in these States in this order, Ohio first, then Illinois, Michigan, Pennsylvania and New York.

"In the South we look for great support in Kentucky, Alabama, Georgia, Florida and North Carolina.

"Party leaders in Iowa have pledged that they will poll a larger percentage of their total vote than either Illinois or New York.

"In the northeastern section of Montana we expect to elect a Communist congressman. In many States we hope to send party members to the legislatures.

Active Organizations.

"We have very active organizations in Minnesota, Wisconsin and North and South Dakota.

"We will be on the ballot in 40 to 41 States and in all of them but one or two we have State candidates.

"In North Carolina and Mississippi we are still fighting to get on the ballot.

"The chief issues we are stressing are Federal unemployment insurance, immediate payment of the bonus, immediate farm relief, the Negro problem, and our stand against imperialistic war."

Joseph Pass, another campaign executive, told of plans for an intensive campaign in such Southern States as Tennessee, Texas, Alabama, Louisiana, North Carolina and Kentucky.

Gov. Roosevelt Speaks Tonight in Utah Capital

Salt Lake City, Sept. 17 (A.P.).—Gov. Franklin D. Roosevelt's speech on railroads will be delivered at the Mormon Tabernacle here starting at 7:15 p. m. (Mountain standard time) tomorrow, Gov. George H. Dern, who is traveling with the nominee, informed his office today.

The speech is to be broadcast by two national radio chains.

GARNER, BACK, SEES LANDSLIDE VICTORY

Continued from Page 1.

papermen was held in the Speaker's office in the Capitol.

"President Hoover did not obtain a bushel of wheat or a bale of cotton for the Red Cross. It was Congress that initiated and passed this legislation and received no encouragement from the Republican administration or its leaders. The proposal to loan $300,000,000 to the States through the Reconstruction Finance Corporation, to relieve distress, originated with Senator Wagner, of New York, and was written into the relief act despite administration opposition."

From the Republican side, Senator Daniel O. Hastings, of Delaware, again challenged Gov. Roosevelt to outline a "constructive program."

"The Democrats are depending upon a campaign of prejudice and their ability to capitalize the depression," he told a group of newspapermen at the White House following a luncheon conference with President Hoover. "I think we have a hard job, but I believe the solid truth regarding the President's battle against the depression will prevail in the end."

Joseph R. Nutt, of Cleveland, treasurer of the Republican national committee, was another White House caller. The shocking Republican upset in Maine last Monday, he said, has stimulated contributions to the G. O. P. campaign fund "from every section of the country." Whereas the goal of $1,000,000 seemed out of reach ten day's ago, this week's developments had assured ample funds.

Sees $1,500,000 Fund.

"I'll tell you right now that the total will be $1,500,000, or more."

Due to the necessity for money saving by the national committee, however, he added, no funds are to be advanced to Republican State organizations, nor any money given to the senatorial campaign committee, which received about $130,000 in 1928.

He said the Republican congressional campaign committee, which was given $250,000 in the last campaign, would receive a percentage of all contributions.

Nutt said he attributed the sudden influx of campaign contributions almost entirely to the Democratic successes in Maine.

"I told the President," he said, "that I felt pretty good over the Maine election anyhow. As I interpret it, the people want to maintain the present administration and are coming forward with their money to help. Many of our largest contributors now are people who didn't give us a cent in 1928."

Hoover Program Unchanged.

In the face of persistent reports that the Maine result had moved President Hoover to an intensification of his personal part in the campaign, White House officials gave no indication yesterday of any change in the original program of three speeches. One or two of these probably will be delivered in the Middle West early in October and the other in New York State later in the month.

Gov. Roosevelt's farm-relief address Wednesday at Topeka, Kans., was characterized yesterday by Senator Howell as vague and ineffective.

"He merely wrote the general specifications, which we have all known about and have been trying to meet for years," the Nebraska Republican said. "We want to find the answer, Gov. Roosevelt gave none."

Senator Vandenberg, of Michigan, in a statement released through the Republican national committee here, charged Gov. Roosevelt with "grossly mosquoting the President of the United States through the ancient and familiar trick of removing words from the context."

BODY OF MRS. DUBOIS FOUND SOON AFTER MATE'S SUICIDE

Continued from Page 1.

jeweler for whom a murder warrant had been asked unsuccessfully on Monday, had died from a self-inflicted bullet wound.

Dubois, who had shaved off his neat waxed mustache, shot himself in the bathroom of the rooming house in which he had dwelt for three days as "Ralph Anderson," and died soon afterward in a hospital. He left no note and never regained consciousness.

The next sensation in the case came when the work of dragging Great Herring Pond was ended abrutly and word came from Assistant District Attorney John V. Sullivan to have ten men with picks and shovels ready to search the cottage, where new construction had aroused suspicions.

Under a 2-inch layer of concrete and crushed stone, the searchers found a funeral vault, a strongly built concrete box, rounded at the top, but just a bit too small for its gruesome purpose.

The body was wrapped in black cloth and bound with window cord, with a pillow underneath the head.

The body was removed to a Plymouth undertaking parlor under orders of Medical Examiner Edgar Hill, who performed an autopsy tonight.

Meanwhile police ordered Lawrence Frazier, former chauffeur of the Dubois family, brought here from Braintree for questioning in connection with the concrete work recently performed at the cottage.

Woman Shot in Head.

Dr. Hill's examination showed Mrs. Dubois had been shot through the head, the bullet entering over the right ear, passing through the skull and emerging above the left ear. The condition of the body was consistent, he said, with the theory the woman was killed about August 10.

Police tonight, from evidence in their possession, constructed an awesome picture of the events preceding Mrs. Dubois' death.

From a Mrs. Gilliott, wife of a New York jeweler, police learned, they said, that Mrs. Dubois had written "Charles" was acting queerly, spending nearly all of his time in the cellar, and remaining strangely silent when he came up from his work in the basement.

She wrote also, police said, that he apparently no longer loved her and that he was "like a crazy man over that other woman."

Gay Parties Above Grave.

Police learned also, they said, that while the body of his wife lay in the improvised tomb below, Dubois entertained gaily in the cottage. On the night of Labor Day, they said, a merry party took place.

Frazier, former chauffeur for Dubois, told police tonight he assisted Dubois in laying the final concrete layer but said he was told it was for a foundation for a pump and a washing machine. Sullivan said Frazier was in New York when the vault itself was built.

Rich Girl Is Involved.

Sullivan said the State's inquiry was closed and there would be no further questioning of witnesses.

"The sole culprit is dead," he asserted.

Immediately after Dubois' death, State Police Lieut. Michael F. Fleming, who has been one of the investigators of the case since its inception, issued this statement:

"We have every reason to believe this man murdered his wife. However, we have been handicapped in not finding the body."

Fleming said detectives had been assigned to watch Dubois' movements on September 12, the day on which he was released from police custody after the authorities had been refused a complaint charging him with the murder of his wife. Dubois evidently eluded the detectives, shaved off his mustache and took up residence in the Quincy rooming house.

Told Conflicting Stories.

Soon after Dubois' release police questioned Miss Grace Atwood, of Middleboro, daughter of a wealthy manufacturer, and she admitted, they said, that she had been friendly with Dubois and that he had told her his wife had been killed in an automobile accident.

It was Dubois' conflicting stories accounting for his wife's absence that caused police to investigate the case. Neighbors of the couple at Great Herring Pond, where the Dubois family had a summer cottage, told the police the jeweler had said his wife burned to death in an automobile accident in Canada.

A few days ago the investigators found the record of a deed in the Norfolk County court in which the Braintree property was transferred from Mrs. Edith Dubois, with the consent of Charles E. Dubois, to a "Grace Dubois, of New York."

Jeremiah J. MacAnarney, Quincy lawyer, who was engaged by Dubois as his counsel after his release by the police, issued a statement after the suicide in which he said he believed Dubois shot himself because he was weighed down by the publicity given the case and the use of Miss Atwood's name.

National guardsmen joined the large corps of investigators at Great Herring Pond and they were searching the woods in a pouring rain when word came that Dubois had shot himself.

The Business Upturn

Increase in Value of Exports and Imports During August Reported by Commerce Department; Freight Carloadings Gain Seen as Recovery Sign.

(Associated Press.)

Business developments yesterday included:

Washington—The Commerce Department said the value of merchandise exported during August increased $2,158,000 over the previous month and the value of imports gained $11,580,000.

Chicago—The Railway Age, in an editorial, said statistics of freight carloadings indicate a real improvement in general business has begun. "There have been upturns during the depression that proved temporary," the magazine said, "but there has been no other upturn so marked as that which has occurred recently." The recent carloadings, the editorial said, "reveal a substantially larger than normal seasonal increase."

Washington—For the week ended September 12, the Engineering News Record reports, highway construction contracts totaled $16,000,000—the greatest weekly total of the year. Other engineering contracts brought the aggregate to $34,700,000 for the week.

New York—John Wohnsiedler, vice president of the Union Bag & Paper Corporation, reported orders "very heavy," with September production at a higher rate than any prior period in the company's history.

Washington — Statements from Federal Reserve districts showed a decline of $57,000,000 in currency circulation and a gain of $23,000,000 in monetary gold, boosting excess reserves of member banks. A jump of $153,000,000 was reported in commercial deposits.

Dover, Ohio—The 800 employes of the Reeves Manufacturing Co. will work every day of the week, starting tonight, and the four six-hour shifts will be changed to three eight-hour shifts. A quantity of new orders for the firm's iron products was given as the reason.

Hickey-Freeman CUSTOMIZED CLOTHES

FINE FABRICS

The fine weavers abroad are most careful to offer their best woolens to Hickey-Freeman, because Hickey-Freeman is their largest customer. Hickey-Freeman suits of these fine fabrics are now on display.

$45 to $75

Goldheim's

Apparel for Gentlemen...Established 1875

1409 H STREET, N.W. NATIONAL 1409

The HAMILTON HOTEL

Cor. 14th & K RUSSELL A. CONN, Manager

WE ARE SERVING UNTIL SEPTEMBER 30th

Our Regular $1.50 Seven-Course TABLE D'HOTE DINNER, for $1.00

DAILY, 6 to 9 P.M.—SUNDAYS, 12 to 9 P.M.

. . . And the QUALITY and QUANTITY of Foods remain unchanged . . . It's the same delicious, popular Seven-Course Dinner that we have served heretofore at $1.50—prepared under the eagle eye of our chef, Louis Meloni, formerly of the Washington Mayflower, the New York Manhattan Club and the London Hyde Park Hotel.

A VARIETY of delicious, seasonable dishes from which to select.
FIRST-CLASS SERVICE.
COOL, COMFORTABLE DINING ROOM, in hottest weather.

WE SUGGEST that you telephone your wife or your friends to meet you in our lobby, at dinner time . . . it is more economical than dining at home . . . and ALL will enjoy the change.

SAVINGS AS HIGH AS 50%

Balanced Heat

No Gas Pilot

No Electric Ignition

No Fire or Possible Explosion

Clean, Smokeless Odorless

Graduated Flame Automatically Governed

. . . and in some cases more, compared to most Oil or Gas burners—and a substantial savings to users of hard coal . . . is your assurance of heating economy with the

McIlvaine-Balanced Heat Method of Oil Heating

With the fidelity of a well balanced scale, the amount of heat supplied to your home with a McILVAINE increases or decreases exactly as the temperature outside demands.

If you are using any other type of burner—Gas, Coal or Oil—consult us as to the savings made possible by the McIlvaine Oil Burner.

SHULL SALES CORP.

Conduit Rd. and Elliott Pl.
Cleve. 5810

COURT FIGHT DUE ON SLASH ORDERED IN TELEPHONE RATES

Continued from Page 1.

present telephone rates for unlimited service phones in private homes is $4.75 a month. The basic rate for business phones, based on a minimum of 50 local calls a month, is $4 for independent single lines and $3 for two-party lines.

One of the high lights of the commission decision was its declaration that the reduced rates would permit the telephone company to earn not less than 6 per cent return on the value of its property used in public service. That rate the commission deemed adequate "under present conditions."

In other utilities cases in the past it has been held by courts and commissions that a rate of even 7½ per cent return on valuation did not justify reducing rates charged the public.

Before stating 6 per cent a fair rate of return under present conditions the commission recounted the increased profits which have been made by the company during the business depression.

Equipment Purchases.

Although it did not question the validity of purchases made by the company, it commented on the fact that prices it has paid for equipment purchased from the Western Electric Co. "had materially increased during the last two years in direct variance with the general trend in commodity prices and this although considerable part of the equipment was bought by the Western Electric Co. in the open market."

The Western Electric Co. is owned by the American Telephone & Telegraph Co., which also owns the Chesapeake & Potomac Telephone Co., the commission pointed out.

In justification of its 6 per cent rate of return the commission cited court decisions that present day conditions should govern such determinations. The company enjoys a monopoly in the District and the telephone is a necessity here, the commission said. The 10 per cent reduction it had ordered would allow a 6 per cent return even with due allowance made for a decline in the volume of company business in the coming year compared with the twelve months preceding, it said. Referring to telephone users the commission said that present conditions made it necessary for the user to give considerable more labor to pay present tolls than in the past.

Valuation Fixed.

The commission fixed the valuation for rate making purposes at $29,860,000. It valued the land and right of way owned by the company at $1,136,560 and allowed $550,000 as an adequate sum for working capital, materials and supplies.

No specific figure was fixed by the commission for "going concern" value. The company had been considered as a going concern and the final value fixed "included an amount which it believes would be just and reasonable and represents fully such going concern value."

The commission accepted the company figures showing an investment cost of $18,700,000 to December 31, 1924, and subsequent additions of $13,278,718.39 brought this figure up to $31,999,083.38 as of December 31, 1931. About half of the betterments made since 1924 were made in 1929, 1930 and 1931 and more than half of the retirements were made in those years.

The principal difference between the commission and the company over the question of value was in depreciation allowances. The company's estimates, the commission said, made no allowance for obsolescence or inadequacy although it conceded that 80 per cent of the property and equipment retired was retired because of these factors.

The cost of reproducing the company new, less depreciation, the commission said, can not be in excess of $25,014,000.

SPECIAL NOTICES

HONEY, 5-LB. CAN, PURE, 90c DELIVered; for folks who can't eat sugar. HONEY POT, West 0634 before 10 a. m.

I WILL NOT BE RESPONSIBLE FOR ANY debt contracted or authorized by any one other than myself. J. TAFT WENK.

24-HR. DAY SCHOOL, INC., 4719 CONduit rd., nw.—Children with problems; boarding or day; individual care; instruction by expert teachers. Newly established department for older girls. Special attention given typewriting, English, domestic science, arts, crafts and music. Cleve. 9861.

Window SHADES: Floor Coverings; SCREENS; prompt, econ. serv. KLEEBLATT, 11th and H nw. Linc. 0679.

Your Passport Secretarial Administrative Courses Position Guaranteed Graduates

BOYD BUSINESS UNIVERSITY 1333 F St. NAt. 2340

2 Pants SUITS and TOPCOATS $19.75

NO EXTRA CHARGE for SOUND CREDIT

Money's Worth or Money Back

D. J. Kaufman, Inc.

1005 Penna. Ave. 1344 Penna. Ave. Southeast Corner 14th & G

TOWN FINDS LESSON IN SNAKE'S ORDEAL

Rescued Victim of Spider Is Exhibited With Placard Pointing to Moral.

St. Charles, Ill., Sept. 16 (A.P.).—Pete, the snake which aroused the nation's sympathy by hanging entrapped for 26 days in a spider's web, is going onward in fame.

Uncoiling only infrequently to drink greedily from a dish of milk, Pete reposed tonight inside a large glass jar in the window of Everett Fandhols' meat market. The snake drank some milk after its release and glided away in a plot of grass. It was recovered and put in a jar. On the jar hung a sign entitled: "A Snake's Prayer for a Day" and bearing these words:

"Oh Lord, please help me keep my nose out of other people's' business."

Mayor J. G. Langum released the snake last night from the web in a city pumping shack, where it had been suspended by the head for nearly a month. Hundreds of persons came from as far as St. Louis to watch the spider spin the snare more tightly while the snake thumped its tail and writhed frantically for freedom.

"I'd have let them fight it out to the end," said Mayor Langum, "but the Humane Society didn't think it was right. Pete didn't have a chance, though. The spider had too much intelligence."

After a few days in the market window, Mayor Langum said Pete would be taken to the St. Charles Zoo, there to end his days on a diet of flies and spiders which somebody else will have to catch.

As for the spider, it cast aside discouragement in favor of spinning bigger and better webs in preparation for the day when another snake ventures into the pump house.

Hoover Lauds D. A. R. For Honoring French

(Associated Press.)

A letter from President Hoover commending the Daughters of the American Revolution for "rescuing from oblivion the names of the heroic Frenchmen" who fought at Yorktown was made public yesterday by Mrs. Russell William Magna, president general of the D. A. R.

The President added that the organization's pilgrimage to Paris in October, when a bronze tablet bearing these names will be dedicated on the 151st anniversary of the battle, "is a splendid gesture, certain to promote an historic international friendship and coming with especial appropriateness from your great group of patriotic American women."

Parked Auto Is Looted.

Clothing valued at $50 was stolen from the automobile of Vincent O'Connell, of 649 Maryland avenue northeast, when he parked it in front of his home last night.

DIED

ALPINE—On Thursday, September 15, 1932, at the Shoreham Hotel, FRANCES EMILY, beloved wife of John R. Alpine.
Funeral from the W. W. Chambers Co. funeral home, 1400 Chapin street northwest, on Monday, September 19, at 9 a. m., thence to St. Thomas Apostle Church, 2661 Woodley road northwest, where mass will be offered at 9:30 a. m. for the repose of her soul. Relatives and friends invited. Interment private. Interment in New York later.
B. P. O. Elks.

BALDWIN—On Thursday, September 15, 1932, at 9:25 a. m., CHARLES W., beloved husband of the late Margaret Baldwin (nee Rubenacker).
Funeral from the W. W. Chambers Co. funeral home, 1400 Chapin street northwest, on Saturday, September 17, at 9 a. m. Thence to St. Thomas' Apostle Church, 2661 Woodley road northwest, where mass will be offered at 9:30 a. m. Relatives and friends invited. Interment in Rock Creek Cemetery.

BARTO—Suddenly, on Thursday, September 15, 1932, at his residence, 2021 Park road northwest, FRANK H., beloved husband of Mary B. Barto.
Funeral from his late residence on Saturday, September 17, at 3 p. m. Interment Rock Creek Cemetery.

BATES—On Wednesday, September 14, 1932, of 3616 Fulton street northwest, JOHN EDWARD, husband of the late Lucia N. Bates; father of Mrs. Pearce Davis, Mary R., Eveline, Lois, John Edward, jr., and George N. Bates.
Funeral services at the above residence, on Saturday, September 17, at 11 a. m. Interment in Rock Creek Cemetery.

BEVANS—On Thursday, September 15, 1932, Miss FRANCES BEVANS, of Rockville, Md.
Remains resting at the colonial funeral home of William Reuben Pumphrey, Rockville, Md. Funeral from the home of her niece, Mrs. Roberta Higgins, Rockville, Md., Saturday, September 17, at 2:30 p. m. Interment Forest Oak Cemetery, Gaithersburg, Md.

BUSH—The lodge will convene in session of sorrow at 7:30 p. m., Saturday, September 17, 1932, for the purpose of paying tribute to the memory of our late brother, JOSEPH BUSH, who passed to the Grand Lodge of the Hereafter September 15. Elk services at late residence, 211 S street northwest, at 8 p. m.
Funeral Sunday 10 a. m.
By order of L. M. GAWLER, Exalted Ruler
Attest: W. S. SHELBY, Secretary.

DE VAUGHAN—On Wednesday, September 14, 1932, at his residence, 320 Key boulevard, Lyon Village, Va., GEORGE E., beloved husband of Emma E. De Vaughan and father of George E. De Vaughan, jr.
Funeral services at his late residence on Saturday, September 17, at 2 p. m. Interment Oak Hill Cemetery, Washington, D. C.

FORD—Suddenly, on Thursday, September 15, 1932, at her residence, Silver Spring, Md., GRACE, beloved wife of the late James D. Ford.
Funeral from the Wm. H. Sardo Co. funeral chapel, 412 H street northeast, on Monday, September 19, at 2 p. m. Relatives and friends invited. Interment at Fort Lincoln Cemetery.

FREEMAN—Suddenly, on Thursday, September 15, 1932, at Detroit, Mich., LEWIS ROSS, beloved son of Mal. and Mrs. E. D. Freeman, of 1622 Webster street northwest.
Funeral services at the residence of his parents on Monday, September 19, at 11 a. m. Interment Arlington National Cemetery.

NORRIS—On Friday, September 16, 1932, CALVIN W. NORRIS.
Remains resting at the W. W. Chambers Co. funeral home, 1400 Chapin street northwest. Notice of funeral later.

PARKER—Suddenly, on Friday, September 16, 1932, at 7:35 p. m., EDNA H., beloved wife of William H. Parker.
Notice of funeral hereafter.

FUNERAL DIRECTORS

Frank Geier's Sons Co.
1113 SEVENTH ST. NW. Telephone Modern Chapel. NATIONAL 2473

THOS. S. SERGEON
1011 7TH ST. NW. Telephone Nat. 1090.

JAMES T. RYAN
317 PA. AVE. SE. Atlantic 1700.

ESTABLISHED 1876.
JOHN R. WRIGHT CO.
1337 10th st. nw. Phone North 0047.

J. WILLIAM LEE'S SONS
FUNERAL DIRECTORS.
CREMATORIUM
322 PA. AVE. NW. NATL. 1384 & 1385.

CHAS. S. ZURHORST
301 EAST CAPITOL ST. LINCOLN 0312

FUNERAL DESIGNS

GUDE BROS. CO., Florists
1212 F STREET. National 4276.
APPROPRIATE FUNERAL DESIGNS.

GEO. C. SHAFFER 930 14TH ST. NW.
Expressive Floral Emblems. Phone
Moderate prices. Open eve. & Sun. Nat. 0106

BATTLE OF SNAKE AND SPIDER

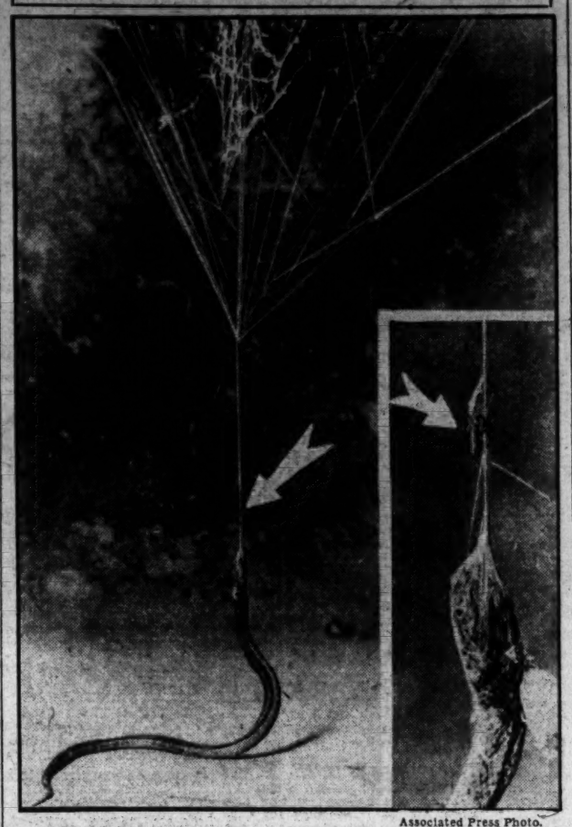

Associated Press Photo.

Above is shown the last stages of a terrific battle waged for 24 days between a 10-inch garter snake and a spider. These two matched strength and wits in a small shed at St. Charles, Ill. The snake was finally released after becoming hopelessly ensnared in the spider's web. Arrow indicates the spider preparing for an attack. A closeup of the battle is shown in the inset at lower right.

ASUNCION BOMBING DEMANDED IN LA PAZ

Residents March in Streets After Stretcher Bearers Are Reported Slain.

La Paz, Sept. 16 (A.P.).—Residents of La Paz coursed through the streets tonight in a demonstration demanding that Asuncion, the capital of Paraguay, be bombed from the air.

The demand resulted from reports that Paraguayan troops had attacked and killed Bolivian stretcher bearers who were evacuating the wounded from one of the battle grounds in the Gran Chaco.

Gen. Quintanilla sent information about the alleged attacks from Fort Munoz, Bolivian general staff headquarters, which is about 60 miles from Fort Boqueron, where Bolivian and Paraguayan troops have been battling for eight days.

Ignorant of Provision.

The general's report said the Paraguayan troops whom he charged with attacking stretcher bearers were ignorant of the convention of Geneva which forbids such operations.

An official Bolivian announcement said Paraguay was concentrating strong forces near all the principal Bolivian forts in the Chaco, but the Bolivians had been able to hold their positions.

In a note to Francis White, president of the commission of neutrals at Washington, Bolivia declared it was ready, under certain conditions, to cease military action.

"Bolivia declares anew its willingness to suspend hostilities," the note said, "but begs to inform you that, facing a strong Paraguayan offensive attack, it finds it impossible either to disarm or withdraw ten kilometers with jeopardizing itself. Such an agreement must be mutually conformed with."

Accepts Conditionally.

Asuncion, Paraguay, Sept. 16 (A.P.). Paraguay, in a note to the neutral governments at Washington today, conditionally accepted suspension of hostilities against Bolivia in the Gran Chaco.

The conditions are:

1. Each army must withdraw 60 kilometers from 60 degrees west longitude (the 60-degree line runs directly through the oattle front) within three days after suspension has been ordered.

2. Within two weeks thereafter the Bolivians must retire to 62.5 degrees, and the Paraguayans to the banks of the Paraguay River.

3. Meanwhile a fair demobilization will be negotiated.

Copenhagen, Denmark, Sept. 16 (U. P.).—More than $600,000 worth of machine guns have been purchased from the Danish Rifle Syndicate by an unnamed South American country, it was learned today.

It was understood that purchase was made by Paraguay.

DIED

PUGH—On Friday, September 16, 1932, at her residence, 604 Alexandria avenue, Lyon Park, Va., JENNIE L. PUGH, aged sixty-eight years.
Funeral from her late residence on Sunday, September 18, at 2:30 p. m. Interment Columbia Gardens Cemetery, Lyon Park, Va.

PALLAS—Suddenly, on Thursday, September 15, 1932, JAMES A., beloved husband of Hattie V. Pallas, son of the late William and Catherine Pallas and Brother of Grace C. Conrad.
Funeral (private) from W. Warren Tellavull's funeral home, Fourteenth street and Spring road northwest, on Saturday, September 17, at 10 a. m.

RYDER—Suddenly, on Friday, September 16, 1932, JOHN F., beloved husband of the late Mary E. Ryder.
Remains resting at the W. W. Chambers Co. funeral home, 1400 Chapin street northwest. Notice of funeral later.

SMITH—On Friday, September 16, 1932, at Atlantic City, N. J., WILLIAM WALKER, beloved husband of Blanche Crawford Smith (nee Pogue).
Funeral service and interment at Cincinnati, Ohio.

WEBB—On Friday, September 16, 1932, at 12:30 a. m., at Sibley Hospital, ELIZABETH YEATMAN, beloved wife of William Lansing Webb.
Funeral services at the residence of her brother, Dr. Henry L. Yeatman, 1729 F street northwest, on Monday, September 19, at 2 p. m. Relatives and friends invited to attend. Interment at Oak Hill Cemetery.

WEISS—On Friday, September 16, 1932, at Sibley Hospital, CONRAD H. WEISS, beloved father of Louise Weiss Burke.
Funeral from the family residence, 812 East Capitol street, on Monday, September 19, at 10 a. m. Interment Prospect Hill Cemetery.

WEST—On Friday, September 16, 1932, at his residence, 81 South Cherry Valley road, Clarendon, Va., WILLIAM W., beloved husband of Annie A. West (nee Cranford) and father of John W. West.
Funeral from his late residence on Monday, September 19, at 2 p. m. Interment at Columbia Garden Cemetery.

HANGING OF FUGITIVE IN ATTACK "SUICIDE"

Corpse of Man Sought After Farm Assault Is Found Near Linden, Va.

Special to The Washington Post.

Warrenton, Va., Sept. 16.—Hanging from an apple tree in an orchard near Linden, Va., the body of a colored man, sought two months in connection with an attack on a Fauquier County farmer and his wife, was found today by a farm hand on the Miller farm, at the foot of Rattlesnake Mountain.

The man was identified as Shadrock Thompson, formerly employed on the farm of Mr. and Mrs. Henry L. Baxley, at Hume, Va.

Early July 12, Thompson is alleged to have attacked and severely beaten Baxley and his wife as they slept in a first-floor room of their farmhouse. Mrs. Baxley was dragged from her home and left in a semiconscious condition a half-mile away. Baxley was beaten into unconsciousness with a heavy stick.

Thompson's body was discovered by Noah Kenney, farm hand, in an old orchard at the base of the mountain. A crowd of farmers quickly gathered at the scene and the man's body was partially burned before the arrival of authorities.

Police, however, succeeded in recovering the man's head and parts of clothing. Positive identification was made by Baxley himself.

Coroner George Davis, after viewing the remains, declared Thompson a suicide. The rope around his neck was known to have been in his possession at the time of the attack. Authorities said he fled into the woods after committing the crime, and apparently ended his life when the search grew "too hot for him."

The body was badly decomposed and Dr. Davis expressed the belief that the Negro had hanged himself immediately after the attack.

Thompson was employed by Baxley until about six weeks before the attack. His wife obtained a warrant for his arrest on an assault charge, and he fled the section. Following the attack on Mr. and Mrs. Baxley, Thompson was suspected and futile search was conducted for several weeks.

Mr. and Mrs. Baxley remained in the hospital here for more than a week.

Most of Mill Workers End Strike in Carolina

Winston-Salem, N. C., Sept. 16 (A.P.).—The week-old strike at the Hanes hosiery mill here broke into parts today and 900 workers returned to work while approximately 300 remained idle. The employes quit their posts September 8 in protest against a wage reduction and on September 12 the mill was closed completely.

James G. Hanes, president of the mill, told strikers last night the plant would be opened today if any wished to return. Hanes said the "past will be forgotten" and that the mill would follow its "usual policy of endeavoring to meet reasonable wage standards." No attempt was made to prevent workers from returning to their places.

New Legion Head Off for Clarksburg

Declares He Will Wage Determined Fight for Dry Repeal and Bonus.

Portland, Oreg., Sept. 16 (A.P.).—With the work and pleasures of another national convention behind them, the "boys" of the American Legion were homeward bound today.

Louis A. Johnson, the new national commander of the legion, left for California, en route to his home in Clarksburg, W. Va., Henry L. Stevens, jr., the retiring commander, left for Warsaw, N. C., where he has promised himself a good rest. He said goodbye to his staff at a dinner here last night and was presented a wrist watch by his coworkers.

Commander Johnson told the legionnaires he would abide by the mandates of the convention. Resolutions adopted, he said, will not be mere pieces of paper, but statements of principles, for which he and his staff will wage a determined fight. He said he would do his utmost to win support for both the bonus payment and prohibition repeal demands.

WILLIAM W. SMITH DIES AT AGE OF 58

Pneumonia Fatal to Former Diplomat and Member of House From Ohio.

Atlantic City, N. J., Sept. 16 (A.P.). William Walker Smith, who had held various diplomatic posts in Europe, South America and the Caribbean, from 1910 to 1924, died today of pneumonia at Haddon Hall, where he has been living in semiretirement for the past year. He was 58 years old and a native of Covington, Ky.

Mr. Smith had been in failing health for several months. A few days ago he was stricken with pneumonia. His wife, Mrs. Blanche Crawford Smith, was at the bedside when he died. The body will be sent to Cincinnati, his former home, for burial.

He was a member of the House of Representatives from Ohio from 1900 to 1904, and in 1910 was appointed third secretary of the American Embassy at Constantinople (Istanbul). He served also as charge d'affaires at Berne, Copenhagen, Lima and San Domingo. He left the diplomatic service in 1924 to return to his law practice.

Besides his wife, he leaves his mother, Mrs. William Walker Smith, sr., of Cincinnati.

Cable and Radio Parley Debates "Urgent" Rates

Madrid, Sept. 16 (A.P.).—Approval by the rate committee of the International Conference of Telegraphy and Radio Telegraphy of a proposal that the urgent rate henceforth be double instead of three times the base rate aroused considerable discussion today. It centered about whether the projected change would affect transatlantic traffic to the United States.

Some authorities held it would be possible to apply this schedule to American traffic if the convention approved the plan. The result would be a new urgent rate of 40 cent a word instead of the present so-called preferred rate of 25 cents.

SUSPECT IS SEIZED IN SOLDIER'S DEATH

Continued from Page 1.

Watson are said to have begun to beat Woosley. The soldiers soon got the best of the two and chased them to the Bradfield house.

Watson ran into the house and returned with a shotgun. When the soldiers were about 15 feet away he is said to have shot Woosley in the stomach. As soon as the colored man left Reppert dragged his companion about 25 yards down the road

Leaving him propped against the fence, he ran to camp, swimming across an arm of the lake to elude the sentries. In camp he obtained his gun and started to return when he was discovered and the plight of Woosley was made known.

The soldiers rushed to the scene, placing Woosley in a car and taking him to Dr. Stewart McBride in Manassas, who pronounced him dead. The Prince William County authorities were notified and a search was started for Bradfield and Watson.

Get Two Hours Start.

According to Sheriff Kerlin, the men had about two hours' start. When police arrived at the Bradfield house, other members of the family denied there had been any shooting, but later they told a story identical to the one told by Reppert. They said Watson returned to the house after the shooting and, at the point of the gun, demanded money. He got $2 and left. Soon afterward Wash Bradfield also left.

Yesterday morning Sheriff Kerlin in his search discovered a large still about a half-mile from the Bradfield house, together with a large quantity of mash. The still and contents were warm, indicating that it had been used the night before.

Bloodhounds placed on the trail early yesterday soon lost the scent near Manassas. The shotgun was found in a field near the scene of the shooting. Woosley, a Philadelphian, was a private in Company D, Thirteenth Engineers.

Body Sent to Philadelphia.

The body of Woosley was taken to Fort Humphreys yesterday and last night was forwarded to the home of his father, Birl Woosley, sr., 24 East Seltzer avenue, Philadelphia. The father is a retired enlisted man of the Navy, having recently retired after 30 years' service, and now holds the rate of chief gunner's mate in the Naval Reserve. Besides his father, five small children survive. The mother died in January of this year.

Woosley, who enlisted at Philadelphia June 4, 1930, was 20 years old. His Army record was a good one, and his service record shows that according to the standard intelligence rating of the Army, he ranked above the average.

The body was accompanied to Philadelphia by Private (first class) John Gray, jr., whose home is in the same block in Philadelphia as that of Woosley.

Bonus Payment Hit By Economy League

Archibald Roosevelt Says It Would Impose Intolerable Burden.

New York, Sept. 16 (A.P.).—The National Economy League tonight said immediate payment of the bonus "would impose an intolerable financial burden on the country" and declared itself "unequivocally opposed" to the demand of the American Legion.

In a statement issued by Archibald D. Roosevelt, secretary, the league said its opposition in opposition to immediate payment of the adjusted compensation certificates was based on "three fundamental reasons."

"First, because the raising of the approximately $2,300,000,000 required for immediate payment would impose an intolerable financial burden on the country, which would prolong the depression and unemployment.

"Second, because the demand is without fair basis or right on its merits. It is, in effect, a demand for the immediate payment of that position of the certificates represented by the interest on the credits allowed for home and overseas service. This interest, in greater part, has not yet been earned and its payment at this time would increase the cost to the Government by about $1,600,000,000 over the amount originally voted by Congress to be paid.

"Third, because a yielding to this demand would mark a surrender of the interests of the public at large to the dictation of an organized minority."

SCIENTIST DIES

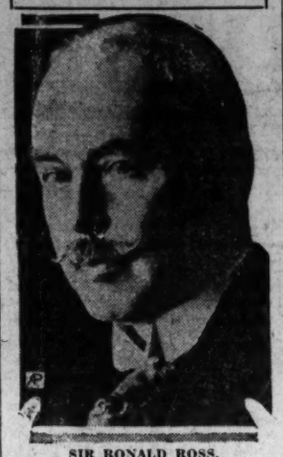

SIR RONALD ROSS.

EARL OF CRAVEN, 35, IS DEAD IN FRANCE

Eloped to U. S. in 1926 With Countess of Cathcart and Then Fled Country.

Pau, France, Sept. 16 (A.P.).—The Earl of Craven, whose association with the Countess of Cathcart formed the basis of moral turpitude charges brought against her by United States immigration officials six years ago, is dead. He succumbed yesterday at the age of 35.

Vera, Countess of Cathcart, arrived in New York February 9, 1926, and was detained at Ellis Island while immigration officials investigated the charge of moral turpitude.

When the countess was divorced by the Earl of Cathcart in 1921, the Earl of Craven was named corespondent. Later the countess and Craven were together in South Africa. The divorce and the South African episode furnished material for much debate in the courts and in the Department of Labor when the countess arrived in New York.

After about a month the effort to bar her was abandoned by the Government. She was admitted in time to attend the famous bathtub party which led to a prison sentence against Earl Carroll, New York producer.

Bank Not Blamed After Tokyo Probe

Action in Taking Photos Is Not Regarded Suspicious, Grew Tells Stimson.

(Associated Press.)

The State Department announced yesterday receipt of a message from Ambassador Grew at Tokyo stating the Japanese government advised him it attached no blame whatever to the action of the National City Bank in photographing commercial centers in Japan.

Grew's message said foreign office officials stated that the Japanese government did not regard the action of the National City Bank with suspicion and authorized him to communicate this fact officially to the State Department.

Last Saturday Ambassador Grew made representations to the Japanese government concerning a press campaign charging the Osaka branch of the National City Bank with photographic espionage. The bank had collected photographs of commercial institutions to be used for advertising purposes, bank officials stated.

Grew asked Count Uchida, the Japanese minister of foreign affairs, to make a full investigation and issue a statement absolving the bank from all blame. He also asked that steps be taken to stop the press campaign against the bank.

Dorsey to Leave Today For Sessions of G. A. R.

William F. Dorsey, commander of the Department of the Potomac, Grand Army of the Republic, will leave Washington today for Springfield, Ill., where the Grand Army will be in session next week.

Mr. Dorsey has extended an invitation to the ladies of the G. A. R. and Sons of Union Veterans to accompany him in the official cars which will form part of the special train of Commander in Chief Town of the G. A. R. A delegation of the Women's Relief Corps and of the Daughters of Veterans will leave on a later train this afternoon.

BERLIN WITHDRAWS FROM ARMS PARLEY

Continued from Page 1.

disarmament conference, will begin on October 1 to build her third "pocket battleship," another of the 10,000-ton cruisers said to be as efficient as a battleship of twice the size.

The admiralty issued an order today for laying of the keel.

The new cruiser, whose sister ships cost approximately $17,850,000 each, is within the limits specified by the Versailles Treaty, but because of numerous improvements developed by German naval architects these vessels are said to be much more formidable than that treaty contemplated.

DIPLOMATIC SHIFTS MADE BY GERMANY

Continued from Page 1.

ington, but not until after the American presidential election.

The political situation has undergone no important change since the National Socialists and the other parties in opposition to the government decided to let Chancellor von Papen's decree dissolving the Reichstag stand and take their chances on a new election which, under the constitution, must be ordered within 60 days for solution.

Hermann Goering, the National Socialist speaker of the House, who at first was inclined to ignore the decree, said today he had not changed his opinion that the decree was unconstitutional, but his party would insist the election be called within the legal period.

"You may rest assured," he told a group of correspondents, "that nothing will be done to provoke disorders which would give the government an excuse for postponing the election."

SIR RONALD ROSS, 75, EXPIRES IN LONDON

Responsible for Control of Malaria Scourge by His Germ Discovery.

London, Sept. 16 (A.P.).—Sir Ronald Ross, whose discovery that the anopheles mosquito carries the malaria parasite was responsible for controlling one of the world's most terrible scourges, died today at the age of 75.

For the last five years he was partly paralyzed, and for many weeks he had been critically ill. He died at the Ross Institute and Hospital for Tropical Diseases, of which he was director in chief.

At one time the conqueror of malaria was in straitened circumstances and in 1929 a fund was started by public subscription to care for him in his old age. The fund, totaling $75,000, was completed only two days ago. It probably will go to his institute. His wife died in 1931.

Devoted, persistent research under grueling conditions in tropic India in the face of official ridicule and disparagement made it possible for Sir Ronald Ross to contribute almost incalculably to the health, happiness and prosperity of the human race.

Sir Ronald was born in Almora, India, on May 13, 1857, the son of a British general. He studied medicine at St. Bartholomew's Hospital, London, and in 1881 entered the Indian Medical Service. Realizing the terrific burden of malaria to countless millions not only in India, but elsewhere over wide expanses of the earth, he began a special series of investigations into the cause of the disease in 1893.

Sir Ronald was aware of the suggestion made by some pathologists that malaria was transmitted by the mosquito. He set to work to prove it, and did so, brilliantly.

The medical world was quick to appreciate the great importance of this work. In 1902 he received the Nobel prize in medicine in honor of his investigations.

$80,000 Suits Filed After Ships Collide

Norfolk, Va., Sept. 16 (A.P.).—Libel suits totaling more than $80,000 were filed today against the steamship State of Maryland of the Baltimore Steam Packet Co., growing out of the collision in Chesapeake Bay the night of August 3 between that vessel and the schooner Milton S. Lankford.

Representatives of the estates of R. N. Midyette, sr., R. N. Midyette, jr., and W. H. Gregory, who were drowned when the schooner sank, filed claims for $25,000 each. In addition the owners of the schooner and its cargo are asking for damages of $8,421. The steamer was on its way from Baltimore to Norfolk while the schooner was en route to Baltimore with a cargo of watermelons from Elizabeth City, N. C., when the collision occurred.

Hoover Greets Mexico On Liberty Anniversary

(Associated Press.)

Mexico became independent of Spain 122 years ago yesterday, and in recognition of this anniversary President Hoover sent the following message to the President of Mexico, Abelardo L. Rodriguez:

"I take pleasure in extending to your excellency on this auspicious occasion my sincere felicitations and best wishes for the continued prosperity of Mexico under your administration."

George W. Grant Dies In Alexandria Hospital

George W. Grant, 36, son of Mr. and Mrs. George W. Grant, of Seneca, S. C., died Thursday in Alexandria Hospital after a short illness. Besides his parents he is survived by a sister and three brothers, all of Seneca.

Mr. Grant had made his home in Alexandria for about twelve years as a material inspector for the Southern Railway, in the test department. Funeral services were held at 4 p. m. yesterday in Demaine's funeral home, conducted by the Rev. Pierce S. Ellis, of the First Baptist Church, and the body was sent to South Carolina for burial.

RITES FOR MISS BEVANS.

Venerable Rockville Resident Will be Buried This Afternoon.

Funeral services for Miss Frances Bevans, 92 years old, said to have been the oldest resident of Rockville, Md., who died Thursday night, will be held this afternoon at 2:30 o'clock at the home of her niece, Mrs. Roberta Higgins. Burial will be in Forest Oak Cemetery, Gaithersburg, Md.

Miss Bevans had been unusually spry and had never been ill before in her life until she fell recently and broke her hip. She was the daughter of John T. and Marian Bevans and was a native of Prince Georges County. Her father was postmaster at Rockville during the Civil War. Besides Mrs. Higgins, Miss Bevans is survived by another niece, Mrs. Marian Klopfer, of Washington, and a number of great nieces and great nephews.

MRS. JOHN R. ALPINE RITES

Supervising Director of Employment Service to Be Buried Monday.

Funeral services for Mrs. John R. Alpine, supervising director of the United States Employment Service, Department of Labor, who died Thursday night, following a protracted illness, will be held Monday morning at 9:30 o'clock from St. Thomas the Apostle Catholic Church.

Mrs. Alpine was a native of Massachusetts, and had been a resident of Washington for more than a year. She lived at the Shoreham Hotel.

Surviving her are her husband, two sons, John S. Alpine, of St. Louis, Mo., and Leo J. Alpine, of New York, and two daughters, Mrs. Ann Beauchamp, of Springfield, Mass., and Miss Alice Alpine, of this city.

Mrs. Mitchell's Rites Today.

Funeral services for Mrs. Emma Mitchell, 65, wife of William E. Mitchell, will be held at 2 p. m. today from Wheatley's funeral home, Alexandria, conducted by the Rev. Pierce S. Ellis, pastor of the First Baptist Church. Burial will be in Bethel Cemetery. Mrs. Mitchell died on Thursday at her home in Petersburg, Va.

Municipal Center Plot Bought.

Purchase of 220-24 John Marshall place northwest for the municipal center was approved by the District Commissioners yesterday. The property was bought from Gotthielde C. Schrader for $29,000.

We Invite You to See the Charming New Goods We Have in Every Department of the Store

They are extraordinary goods . . . the very best the world produces . . . and there are remarkable values as prices are much under those of a year ago . . . Visit the store today . . . Call at every department . . . You will be happy to be able to select from such marvelous goods . . .

WOMEN'S AND MISSES' WEAR—Third Floor
Dresses, Coats, Ensembles, Evening Wear, Suits

MISSES' WEAR—Fourth Floor
All Apparel for Misses, including Hats

JUNIORS', CHILDREN'S, INFANTS' WEAR—Sixth Floor

OUR NEW BOYS' AND YOUTHS' SHOP—Sixth Floor

Our Remarkable Shoes for Women and Misses, Second Floor
Juniors, Sixth Floor

Furs Hats Greenbrier Sportswear Bags Blouses Neckwear
Hosiery Handkerchiefs Scarfs Gloves Notions Vanities
Underwear Corsets Negligees Boudoir Apparel
Toilet Goods Umbrellas

Jewelry Silverware Lamps Clocks Imported Novelties
Trunks and Hand Luggage Leather Goods Gift Novelties
Stationery Engraving

The Newest Fall Goods in Our Men's Shop

JULIUS GARFINCKEL & CO.
F STREET AT FOURTEENTH

The Makers of "STIEFF ROSE" *Presents*
BETSY PATTERSON
A New Plain and Hand-engraved
Stieff Sterling

	Plain	Engraved
6 Teaspoons	$6.00	$9.00
6 Knives	12.00	18.00
6 Forks	12.00	15.00
6 Salad Forks	7.50	10.50
6 Dessert Spoons	10.50	13.50
6 Oyster Forks	6.00	9.00

Complete Price Lists on Request

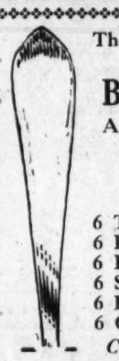

R. Harris & Co.
F Street at 11th
Jewelers and Diamond Merchants for Over Half a Century

Pilots to Fly to Egge Funeral.

Chicago, Sept. 16 (A.P.).—Capt. B. B. Lipsner, of Chicago, secretary of the National Pilots Association, today announced plans for a squadron of veteran air mail pilots to fly to Minneapolis Sunday for the funeral of Carl F. Egge. Lipsner said he expected about fourteen veteran pilots to attend the funeral.

Chamber Passes Suffrage Bill.

Buenos Aires, Sept. 16 (A.P.).—The Chamber approved the women's suffrage bill today and now it goes to the Senate.

Learn the power of tiny messages in Post Classified Ads. Low cost and quick response. Just phone National 4205.

SALE OF LIFETIME FURNITURE

OPEN ALL DAY TODAY

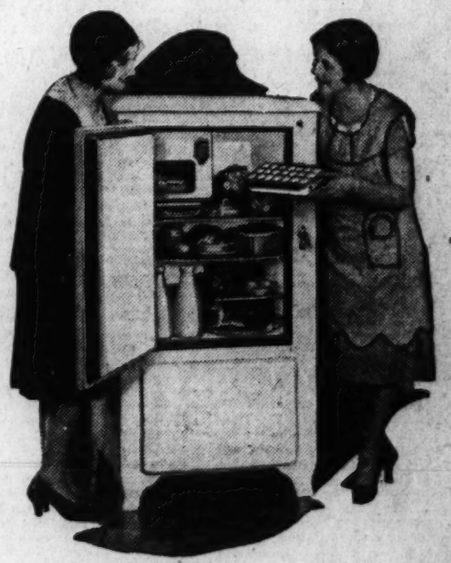

This Is the Early Model

LEONARD ELECTRIC REFRIGERATOR

at a special low price

This is one of the touch-a-button certified refrigeration models—Leonard's 50th anniversary contribution to the American home. An efficient Leonard Electric, over five cubic foot capacity—a remarkable Leonard value. See it today.

$139.50 Installed 5.15 cu. ft.

MAYER & CO.
Seventh St. *Bet. D and E*

ALL THE 1932 LEONARD MODELS SHOWN

INSULL UNIT OFFICER RESIGNS UNDER FIRE

Receivers of Middle West List Company's Debts at $78,798,893.

Chicago, Sept. 16 (A.P.).—Receivers of the Middle West Utilities Co. scanned its assets today for salvage from the wreckage of the great utilities holding company founded by Samuel Insull.

They listed its debts at $78,798,893 in bank loans, notes and accounts payable. Middle West Utilities was the third of the Insull companies for which receivers have made reports in the courts.

They carried its capital stock on the balance sheet at $220,348,069, but at today's open market prices the 16,000,000 common shares would be worth less than $8,000,000, compared with a market value of $714,000,000 at its peak two years ago.

But the receivers, Edward N. Hurley and Charles A. McCulloch, made no guess as to the worth of Middle West's investments in their preliminary report to Federal Judge Walter C. Lindley. All three, after a brief conference in court, expressed themselves as sanguine of eventual salvation through reorganizations of Middle West Utilities and of its subsidiary, the Mississippi Valley Utilities Investment Co., whose deficit yesterday was estimated at $28,000,000.

Hurley and McCulloch made it plain to the court that this preliminary balance sheet made no pretense of providing for losses that might be sustained from investments, nor was it to be taken as a detailed audit for the purpose of disclosing irregularities.

In a separate statement to the public, however, they announced the resignation at their demand of Marshall E. S Sampsell, former president of Central Illinois Public Service Co. and director of Middle West, its parent company. Sampsell, they asserted, had borrowed 4,000 shares of Central Illinois $6 preferred stock from the treasury, given trust receipts in lieu thereof, and then substituted the 4,000 shares for other collateral on joint notes of his own and Martin J. Insull, brother of Samuel Insull.

The audit showed as the chief debts of Middle West $40,000,000 in serial gold notes held by the public, and $38,798,893 in various notes and accounts payable, of which the $25,010,281 owed New York and Chicago banks were described as "amply secured."

On the other side of the sheet were assets of unestimated worth, carried at their book value. Those included investments in owned or controlled companies, $244,569,438; in noncontrolled companies, $54,325,004. Among other assets was an item of $52,525 cash.

The receivers, without going into details, showed that operations since January 1, 1930, had been at a loss, giving expenditures as $110,355,271, against receipts of $106,628,730.

2 Die in Explosion At Filling Station

Miami, Ariz., Is Threatened by Flames in Wake of Gasoline Blast.

Miami, Ariz., Sept. 16 (U.P.).—Two men were killed and the town of Miami was threatened with destruction today by an explosion of gasoline during the filling of a Texas Oil Co. storage drum.

Ike Frazier, former secretary of the State of Arizona and manager of the company's Miami branch, was burned to death. Ralph Hawes, truck driver, died when he was thrown into the air on the crest of orange flame and black smoke and was buried in a pool of blazing gasoline. Jack Barrett, another truck driver, saved his life by diving beneath his truck as the volatile fuel caught fire. His arm was burned severely.

The combined fire departments of Miami and Globe, 6 miles away, worked desperately for three hours to check spread of the flames, which threatened the wholesale gasoline district.

American Nurse Given Up as Lost

Captain of Liner, Reaching U. S., Tells of Seeing Plane Wednesday.

Le Havre, France, Sept. 16 (U.P.).—The transatlantic monoplane American Nurse was given up as lost today after more than 50 hours had elapsed since it was last sighted at sea.

The plane, carrying William Ulbrich, Edna Newcomer and Dr. Leon M. Pisculli, in an attempt to fly nonstop from New York to Rome, was seen for the last time about 450 miles west of Land's End, England, by the French liner France on Wednesday at 12:50 p. m., New York time.

The France docked here today and Capt. Thoreaux told of having seen the white plane flash by, flying 110 miles an hour.

"I was on the bridge at the time," the ship's master said, "and I watched the plane through glasses."

At that time, Capt. Thoreaux said, there appeared to be nothing wrong with the American Nurse.

Striking Miners Evicted From Illinois District

Braidwood, Ill., Sept. 16 (A.P.).—Defeated, but assertedly undaunted, 78 automobile loads of striking union coal miners from southern Illinois were moved out of this district under highway police escort today. Their picketing operations in opposition to a new $5 reduced wage scale halted work in a dozen mines near here for two days and resulted in injuries to three miners, but owners said digging would be resumed tomorrow.

Chief Walter Moody, of the highway police, said the strikers were moved out to forestall a possible recurrence of violence. Two pickets were shot yesterday and a worker was injured when his automobile crashed into a ditch as he tried to pierce a picket line en route to work.

POLLY TRENT
HOME MADE CANDY
55c lb.

526 12th STREET N.W.

TELEGRAPHIC DISPATCHES

Picher, Okla., Sept. 16 (A.P.).—A blade of grass was held responsible for the death today of 11-year-old J. D. Jolley, jr. Physicians said gangrene developed after the grass became lodged in the boy's windpipe three months ago.

Ellendale, N. Dak., Sept. 16 (A.P.). More trouble came today to Dr. R. A. Millikan, California physicist here making cosmic ray studies. He sent a balloon containing recording instruments into the air but a leak developed, causing it to fall six miles from here, where it was recovered. Dr. Millikan said the bag would be repaired and sent up again. High wind Wednesday caused one balloon to escape, while two others were torn badly.

New York, Sept. 16 (A.P.).—William Green Street, who was a figure behind the scenes in the struggles of the late J. P. Morgan and James J. Hill against E. R. Harriman and Jacob Schiff for control of the Northern Pacific Railway in 1901, died today in Manhattan Eye, Ea. and Throat Hospital. He was 73 years old and had been ill of pneumonia. He was the senior member of Street & Norton, stock brokers.

Ellis, Kans., Sept. 16 (A.P.).—There are no instruments in the aeronautical equipment of a duck to determine from high altitude that all are not streams that glitter. Thus, hunters explain the death of dozens of ducks found on a highway near here recently. An oiled road when wet, they said, resembles a stream. The birds, taking it for such, were killed when they struck the surface.

New York, Sept. 16 (A.P.).—Thomas F. McMahon, of Providence, R. I., today was unanimously reelected president of the United Textile Workers of America. He has held the office since 1921 and the reelection was for a term of two years.

Poplar Bluff, Mo., Sept. 16 (A.P.).—County officers are investigating the shooting of Earl Williamson, 54-year-old retired naval officer, who came to the Missouri Ozarks from Huntington, W. Va., and established a home for himself and his wife two years ago. Williamson was in a hospital here today suffering from a gunshot wound. Physicians say he has little or no chance for recovery. County officers said warrants may be issued.

Enid, Okla., Sept. 16 (A.P.).—Enid celebrated today the opening of the Cherokee Strip to homesteaders 39 years ago. Among the thousands of visitors were picturesque pioneers who participated in the "run," and hundreds of Cheyenne, Arapaho, Otoe and Ponca tribesmen, who bivouacked by their campfires in the city square last night. A unique veteran of the historic occasion was a mule, with which Frank Trosper, of Oklahoma City, asserted he made the run.

Harlan, Ky., Sept. 16 (A.P.).—F. M. Bratcher was acquitted here today of the murder of Deputy Sheriff Jim Daniels, one of four slain in the clash at Evarts during the mine troubles in May, 1931. It was Bratcher's third trial. Former trials for the killing of Daniels and Howard Jones, a commissary clerk, resulted in hung juries.

Austin, Tex., Sept. 16 (A.P.).—The Texas House of Representatives today adopted a resolution, previously passed by the Senate, memorializing the Secretary of Agriculture and Congress to regulate cotton exchanges "to prevent a recurrence of the unwholesome demoralization and malicious destruction of values" that allegedly followed publication of the September 8 Government crop report.

Chicago, Sept. 16 (A.P.).—Six firemen were injured today when the second floor of a burning building collapsed, hurling them into blazing debris below. They were rescued by comrades and taken to hospitals, suffering burns, cuts and bruises.

Virginia's Relief Survey Speeded

Mayors of 11 Towns Are Questioned on Needs by Pollard's Aids.

Richmond, Va., Sept. 16 (A.P.).—Arthur F. MacConochie and W. S. Rodman, members of Gov. Pollard's emergency board of engineers, have conferred with mayors of eleven Virginia towns in regard to projects which might be funded by the Reconstruction Finance Corporation.

They touched at Standardsville, Shenandoah, Luray, New Market, Mount Jackson, Woodstock, Strasburg and Front Royal, explaining the purposes of the loans and what projects might come under its classifications. The municipal officials were told that additional informatoin might be secured by applying to the Virginia State Chamber of Commerce, where the committee is making its headquarters.

Mr. MacConochie and Mr. Rodman conferred with Winchester authorities this morning, were in Berryville at noon and in Alexandria in the late afternoon. Tomorrow morning the itinerary includes Leesburg, Middleburg, The Plains, Warrenton and Fredericksburg.

Nurse's Mistake Fatal To 3 Insane Patients

Cincinnati, Sept. 16 (A.P.).—Three patients at the Longview Hospital for the Insane died today because, Superintendent E. A. Baber said, a nurse misread an anaesthetic formula.

The victims, Jennie Branham, 54; Anna McCullough, 45, and Willie Shockley, 30, died as they were being given an anaesthetic preparatory to having their tonsils removed.

Superintendent E. A. Baber said Miss Maybelle Viall, 35, a hospital attendant since 1931, but only lately in charge of the drug room, was told to prepare a solution containing two grains of the drug but that she misread the abbreviation "grs" for grains as "grms" for grams.

Rediscount Rate Lowered.

Bogota, Colombia, Sept. 16 (A.P.). The Bank of the Republic lowered the rediscount rate today from 6 to 5 per cent.

D. G. S. Inc.
LEG OF LAMB
Pound 18c

THE SATURDAY FOOD AND HOME ECONOMICS PAGE

Appearing Each Week in The Washington Post

SCHOOL LUNCHEON RECIPES DESIRED

Saturday Food Page of Post Would Aid Home Makers With Dainty Dishes.

The ringing of the school bell means to the homemaker either hot lunches for the children at home or daintily prepared lunches to be carried to school by the children.

The Saturday food page wants to help homemakers with the problem of school lunches. Therefore, it calls on its women readers to assist.

Send in tasty recipes for school lunches and the food page will print them. These recipes should be of either class—hot home luncheons for school children or carried school lunches. Be sure to name the stores where the ingredients for these recipes may be obtained.

Today's prize winners are:

COFFEE JELLY.
(Awarded Book Prize.)

2 tablespoons Knox gelatin
½ cup cold water
3 cups Wilkins' coffee
¾ cup sugar

Soak the gelatin in cold water five minutes and dissolve in the hot coffee; add the sugar, stir until dissolved and turn into separate molds. Serve with whipped cream.

MRS. ROSE CARTER.
109 Ridge road southeast.

CHESS PIE.
(Honorable Mention.)

2-3 cup butter (Sanitary Grocery)
2 1-3 cups sugar (Sanitary Grocery)
3 eggs
1 cup milk
4 tablespoons flour

Mix sugar and flour together, add the well beaten eggs and melted butter and milk. Beat all together thoroughly and put in unbaked pie shell, sprinkled with cinnamon and bake in moderate oven for one-half hour.

Pastry—1 cup flour, 1-3 cup lard, 3 tablespoons cold water and pinch of salt.

G. P. DUNLOP.
203 Hammond court northwest.

CASSEROLE.
(Honorable Mention.)

Minced beef or lamb—cold (5 cups full)
1 onion—cut fine
2 cups potatoes—diced
1 carrot—diced
1 tablespoon butter
1 of flour
1 can tomato soup
1 green pepper—cut fine

Put all in baking pan and cook until thick and brown as a pudding. Makes a delicious and tasty meat dish.

MRS. E. C. R. HUMPHRIES.

NUT GINGERBREAD.
(Honorable Mention.)

½ cup butter
1 cup molasses
1 teaspoon each of cinnamon, cloves and ginger
1 cup sour milk
2 eggs
1 cup shelled pecans (Frazier quality)

Enough self-rising Washington flour to make a stiff dough

Cream sugar, butter and molasses together, add milk, then enough flour sifted with the spices to make a thick batter. Fold in stiffly beaten eggs and broken pecans. Add flour to make a rather stiff dough and bake in a hot oven.

Ingredients from Center Market.

MRS. J. L. O'CONNELL.
934 I street northwest.

RASPBERRY ROLL.
(Honorable Mention.)

2 cups self-rising Washington flour (Sanitary Grocery)
2 tablespoons sugar
4 tablespoons Crisco (Sanitary)
2-3 cup milk

Mix the flour, sugar and salt. Cut in the fat and add the milk. When soft dough forms, roll it out until one-quarter-inch thick. Spread with berries, roll up and bake 30 minutes in moderate oven.

Berries for the roll: Two cups raspberries, one cup sugar, two tablespoons flour, three tablespoons butter (Jumbo, Sanitary). Mix ingredients and spread on dough.

MRS. W. N. CRAWFORD.
4117 Thirty-seventh street northwest.

MARSHMALLOW PIE.
(Honorable Mention.)

1 cup hot mashed potatoes
¼ cup sugar
1 egg
1 tablespoon butter
1 cup milk
¼ teaspoon salt

Grated rind and juice of half a lemon.

To potatoes add sugar, well beaten yolk, salt, grated rind, juice of lemon, butter and milk. Then add stiffly beaten egg whits and beat until light and flaky. Bake with under crust until firm. Then place a layer of halved marshmallows on filling and return to oven until brown. Ingredients from the District Grocery Store.

ROSE J. HART.
401 Maryland avenue northeast.

PECAN-ASPARAGUS SURPRISE.
(Honorable Mention.)

½ cup chopped pecans (M. B. Frazier)
4 firm ripe tomatoes
1 bunch asparagus tips (cooked)
4 crisp iceberg lettuce leaves
1-3 cup mayonnaise or to taste.

Ingredients from Piggly-Wiggly.

Cut top slice from each tomato, remove the pulp. Cut the tips in small pieces, mix with chopped pecans and mayonnaise enough to moisten. Fill the tomato cups with the mixture and chill. Serve each tomato cup on a crisp lettuce leaf and garnish top with mayonnaise.

MARIE EULALIE MORAN.
2416 Pennsylvania avenue northwest.

• KIDWELL'S •
Smoked Shoulders, lb., 9½c
Frying Chickens . . . lb., 19c
(Fresh killed)
Fancy Table Butter 24c
One pound roll.
Leg Spring Lamb . . lb., 17c
502 K St. N.W. | 3104 M St. N.W.
305 9th St. N.W. | 3218 P St. N.W.
3272 M St. N.W. | 8215 Ga. Ave., Silver Spring.
2153 Pa. Ave. N.W. | Northeast Public Market.
2611 14th St. N.W. | 12th & H Sts. N.E.
406 H St. N.E. | 7th & C Sts. S.E.

Market Meanderings

By MILDRED REED BUNDY

The return of many Washingtonians from their summering places has quickened the trade in the food-selling places. Other residents lingering through September in their vacation homes have sent advance notices of their returning dates in order that their accustomed food merchants may supply the home larders promptly. One marketer who sells meats showed the Meanderer a deep pile of letters, orders and sales tickets that had accumulated within the last few days.

Cabinet members, chief justices, senators, high-ranking officers of the Army and Navy and other persons of prestige are among the patrons of this high-class meat market. Probably 30 millionaires contribute to the prosperity of the place by paying for juicy porterhouse steaks cut without regard to economy or for the choicest of legs of lamb.

Such a desirable trade does not merely drift in to the aforesaid market. One member of the sales force has steady employment calling upon prospective customers while the proprietor of the establishment thinks nothing of motoring to the summer homes of old and prospective customers to interest them in his meat shop.

With the return of fall and city social life the hospitality shelf may well contain some of the tiny, crisp, salty, cocktail biscuits the Meanderer found this week. They are made in Japan and come in a tall, attractively decorated tin, a great many of them for 75 cents.

Homemade dill pickles of uncommon excellence in a high class fancy food corner in a downtown market cost only 5 cents. The proprietor of this corner prepares the pickles in his own home kitchen, much to the satisfaction of his dill pickle customers. A touch of garlic in their preparation is said to contribute to their charm.

Yellow tomatoes are a dominating color note among the foods for sale. A quarter bushel basket of them sells for 35 cents or less.

Twenty cents a quart for the best of fresh lima beans seemed extremely low in one excellent place to buy vegetables and fruits. White, seedless grapes of perfect quality were another low priced food there, selling at 2 pounds for 25 cents.

Why they are called Christmas melons, the Meanderer wasn't able to learn, but Christmas melons from Mexico should nevertheless go down on the interesting food list this week. They are about one-fourth as large as a sizeable watermelon, have a lizardly, green and yellow exterior and a greenish, sweet-tasting meat, suggestive of the taste of both the canteloupe and the honey dew melon.

Another melon of interest now that cantaloupes are on the wane is known as the Pink Queen from California. These melons, so alluringly named, are much like small cantaloupes, though pinker inside and of a more delicate flavor. Their price is two for 25 cents.

Immense dahlias of rose and coral are the current rosy queens of the flower stands, though their white dahlia sisters also are appealing. The September blooms of delphinium are being harvested, with charm in their shaded blue bouquets for only 50 cents.

Large, extra-fancy dried fruits are in plentiful fall supply in one corner of a downtown market. Dried apricots are newly received from California. They are large and tender, an excellent suggestion for school lunch boxes.

Trout, bluefish, rock fish, mackerel, flounders, spots and butterfish contribute to the variety of fresh fish offered in one high class fish market in downtown Washington. Fish dealers expect the real oyster season to open very shortly, and choice oysters are now obtainable in many fish shops.

Broccoli and asparagus are among the newest comers to the vegetable stands. Asparagus probably sells at a higher price than any vegetable, tagged 75 cents for a bunch.

Crab apples at 5 cents a pound retail, and at a much lower price in bushels and half-bushels, are attracting many housewives.

Cooler days that sharpen appetites will mean the heavier use of meat in meal planning. For added appeal in the meat course two relishes the Meanderer found are excellent. One is a sweet red pepper with a biting taste and the other a vegetable chow of milder effect.

Telephone inquiries concerning items in this column to The Washington Post, National 4205, extension 52, or address Mildred Reed Bundy, The Washington Post, inclosing self addressed, stamped envelope.

Uncle Sam's Home Hints

TIMELY TESTED RECIPES.
(Bureau of Home Economics.)

Scalloped Potatoes.

6 medium-sized potatoes
1 pint milk
2 tablespoons chopped parsley
4 to 6 tablespoons butter
2 tablespoons flour

Wash the potatoes and cook in boiling salted water until half done. Skin the potatoes and cut in cubes. Grease a baking dish or pan, place in it a layer of potatoes, sprinkle with some of the flour and dot with the butter. Continue until all the potatoes are used. Pour in sufficient milk to almost cover, and bake in a slow oven until the potatoes are brown on top and soft throughout. If they become dry add more milk. If they cook too rapidly the milk will boil over, and will not only be difficult to clean from the oven but will also make a disagreeable odor all through the house. Serve the potatoes from the baking dish, and just before it is sent to the table sprinkle the chopped parsley over the top.

Sweet Potatoes With Apples.

3 medium-sized sweet potatoes
4 medium-sized apples
½ cup sugar
3 tablespoons butter

Wash the sweet potatoes and cook them in their skins in boiling water. Cool and skin. Cut the potatoes and apples into slices. Place in alternate layers in a buttered baking dish. Sprinkle sugar over each layer. Add a little water and bake until apples and sweet potatoes are soft and brown on top.

Cooked Salad Dressing

1 cup mild vinegar
1 tablespoon sugar
¼ teaspoon salt
1 tablespoon butter
2 eggs

If the vinegar is not mild, it should be weakened by substituting ¼ to ½ cup of water for the same quantity of vinegar. Hard cook the eggs. While they are still warm remove the shells and rub the yolks to a paste. Add the dry ingredients and the butter. Cream these together thoroughly. Add the heated vinegar, a little at a time, to make a thin paste. Press the whites through a ricer or chop them very fine and add to the mixture. Serve on lettuce or other salad greens.

Eggs Benedict.

Eggs
Toast
Thin sliced ham or bacon
Hollandaise sauce

Toast slices of bread, or split and toast English muffins. Place on each piece of toast a thin slice of cooked ham or crisp cooked bacon. On top of this place a poached egg, cover with hot Hollandaise sauce and serve at once. The ham or bacon may, of course, be omitted and a drop or two of Worcestershire sauce sprinkled on each piece of toast to give flavor.

Baked Eggs and Cheese.

Break the desired number of eggs into a shallow greased earthenware or glass baking dish, add a few tablespoons of cream, and salt enough to season, and sprinkle over the top grated cheese mixed with fine, dry bread crumbs. Set this dish in a pan containing hot water and bake in a moderate oven until the eggs are set and the crumbs are brown. Just before serving add a few dashes of paprika.

Dumplings.

1 cup flour, sifted
2½ teaspoons baking powder
½ teaspoon salt
1 egg
5½ tablespoons milk

Sift the flour, baking powder and salt together. Beat the egg well, add the milk, and mix with the dry ingredients. Drop by small spoonfuls into the chicken gravy. Cover tightly and cook for 15 minutes. The top must not be removed while the dumplings are cooking. If the steam escapes the dumplings will not be light.

Bread Pudding.

4 cups milk
1 cup stale diced bread
1 cup sugar
4 eggs
¼ cup butter (melted)
¾ cup seedless raisins
¼ teaspoon salt
1 teaspoon vanilla

Separate the eggs, reserving the whites for the meringue. Beat the yolks and add the milk, slightly warmed, the sugar, raisins, salt and vanilla. Grease a pudding dish or any flat pan and put in a layer of the diced bread; pour the custard mixture over the bread and add the melted butter. Bake in a pan surrounded by water in a slow oven.

"WHERE ECONOMY RULES" A&P ESTABLISHED 1859
Grandmother's Egg-Raisin Buns
1 Doz. 10c

TRY-ME ROCK

Trume Rock Ginger Ale
Pale Dry or Golden Ginger Ale

RECIPE FOR SALAD WINS WEEK'S PRIZE

Capitol Heights Resident Is Awarded $5 for Her Idea.

A peach and cream cheese salad that should fit in beautifully at luncheon on some of these spicy days is awarded the $5 food prize this week.

Extremely simple to prepare, the salad recipe was submitted by Mrs. Edna Elkon, of Capitol Heights, Md. A housewife returning late from the morning shopping should find this dish a lifesaver. The recipe follows:

6 halves of canned peaches (Libby's Rosedale)
4-ounce package of cream cheese
Cream
Lemon juice
Chopped nuts

Use half a canned peach for each serving. Moisten the cream cheese with cream and lemon juice, fill the centers of the peaches and sprinkle with chopped nuts. Arrange on lettuce and serve with French dressing. Ingredients from Center Market.

OUR DAILY FOOD

By COLONEL GOODBODY

DELICACIES OF THE DEEP.

A WISE friend of mine says, "Culinary creations are just as distinguished for what you leave out of them, as for what you put in them."

That is exactly right. Especially with delicately flavored sea food like crabmeat or shrimps. If you add too many other flavors you lose the salty tang of the fish.

So I prefer simple recipes for these delicacies of the deep. Recipes like this:

Shrimp Cocktail.

Take a can of shrimp out of the ice box. Make a cocktail sauce of chili sauce, horseradish and a dash of pepper sauce. Squeeze a drop of lemon on each shrimp, dip it into the cocktail sauce—that's all. The more you eat, the more you want.

Then there is creamed shrimp in a ring mold of Spanish rice.

To make it, I begin by heating some fat in a frying pan and in this fat I fry a little onion and some chopped green pepper—until they're cooked. Then I add four cups of boiled rice to this, blending all well together. I oil a ring mold and pack the rice into it. Then this ring mold goes right in the oven to get warm while I'm creaming the shrimps.

I use a rather thin cream sauce and I put in some chili sauce, too, to give the sauce an appetizing pink color. And the chili sauce adds a delicate tomato flavor to the dish, too. By this time the ring mold in the oven is all hot. Unmold it carefully on a hot platter, add a little minced parsley to the creamed shrimps and pour them in the center of the rice ring.

A crabmeat dish that George Rector recommends is:

Crab Mornay.

This dish requires only three ingredients—a can of crabmeat, some white sauce and a cup of grated cheese.

You make a smooth sauce of two tablespoons of butter, two tablespoons of flour and one cup and a half of milk. If these three ingredients are blended together carefully you have a perfect sauce that does wonders to seafood.

Add this white sauce to the flaked crabmeat, and stir in the cupful of grated cheese and season with salt and pepper. Put the mixture in a baking dish and bake in a moderate oven until the top is browned.

It's interesting to note that shellfish are now recognized to be of great value in the diet because they contain iodine. Dr. Walter H. Eddy, a well-known authority on nutrition, says that "an adequate supply of iodine in the diet will prevent goitrous affliction. Therefore we should make every effort to secure such an adequacy from all the sources available."

Among the best sources available are fish—including canned crab and shrimp.

TOWN CLUB COFFEE

Swing's 35¢ POUND

3 MINUTE MEALS

Auth's Frankfurter Sausage

Put Both
Self-Rising and Plain
Washington FLOUR
on your pantry list—for with these two you can do all your baking with the best possible results.

Washington Flour is especially adapted for kitchen use, being made of that particular growth of wheat which is handled perfectly with your facilities.

Plain Washington Flour for all purposes.

Self-Rising Washington Flour for biscuits, waffles, doughnuts, muffins, pastries, etc.—used without baking powder and the doughs ready for the oven "in a jiffy."

Both Self-Rising and Plain Washington Flour are for sale by grocers and delicatessens in all sizes from 2-lb. sacks up. Every sack is sold with guarantee of satisfaction or the purchase price will be refunded.

Wilkins-Rogers Milling Co.
Washington, D. C.

LOW PRICE LEADERS — SANITARY GROCERY CO. (Inc.) — WHERE QUALITY COUNTS
ALSO OWNING AND OPERATING
These Prices Effective in Washington and Vicinity
PIGGLY WIGGLY
These Prices Effective in Washington and Vicinity

Get Your Copy Today
It's FREE

THE FAMILY CIRCLE
RADIO • MOVIES • HUMOR • RECIPES • STYLE
SEPTEMBER 23rd 1932

A WEEKLY MAGAZINE
. . . distributed exclusively by your Sanitary and Piggly Wiggly Stores.

Today's Food Buys
. . . we have listed below some exceptional values for today's buying.

ASPARAGUS Hunt's Small Green 2 No. 2 cans 45c
CANADA DRY GINGER ALE 3 large contents 49c
CAMPFIRE MARSHMALLOWS FREE Tablet lb. pkg. 17c
CAKE FLOUR Gold Medal Soft as Silk (FREE Cooling Rack) pkg. 25c
FIG JUMBLES Uneeda Bakers Lb. 18c 2 lbs. 35c
SANICO MAYONNAISE ½ pt. 9c
KRAFT MAYONNAISE ½ pt. 10c
HELLMANN'S MAYONNAISE ½ pt. 9c
SUNBRITE CLEANSER 6 cans 25c
SUPER-SUDS 3 pkgs. 23c
WALDORF TISSUE 6 rolls 25c
CAMAY SOAP 4 cakes 19c 10 cakes 47c
LUX SOAP 3 cakes 20c 10 cakes 65c
PALMOLIVE SOAP 10 cakes 65c
TOMATOES No. 2 can 5c 6 for 29c
RED SOUR CHERRIES 2 cans 25c
GREEN BAG COFFEE lb. 25c
PURE LARD Bulk or Carton 2 lbs. 17c
CRISCO lb. can 19c 1½-lb. Can 28c 3-lb. can 55c
ARGO RED SALMON can 15c
MEDIUM RED SALMON 2 cans 25c
GREATNESS SARDINES 3 No. ¼ cans 25c
KING OSCAR SARDINES 2 cans 25c
CROWN SARDINES Imported Norwegian 4 cans 25c
CONCORD GRAPES Large Basket 35c
PEACHES 5 lbs. 17c Original Bushel Basket $1.39
FRESH PRUNES lb. 5c Original Box 79c
BARTLETT PEARS 4 lbs. 15c
IDAHO POTATOES 10 lbs. 25c
TOKAY GRAPES 3 lbs. 25c

In Our Meat Markets . . . high grade meats at consistently reasonable prices.

PRIME RIB ROAST lb. 24c
CHUCK ROAST lb. 16c
LAMB ROAST Shoulder Cut lb. 12c
LAMB CHOPS Shoulder Cut lb. 15c
LAMB BREAST lb. 7c
Special SAUSAGE lb. 20c
SANICO HAMS lb. 15c
PURITAN BACON lb. 25c

STATUE OF LINCOLN UNVEILED IN INDIANA

Depicts President as Young Man of 21; Dr. Sizoo Is One of Speakers.

Fort Wayne, Ind., Sept. 16 (A.P.).—The statue story of Abraham Lincoln was completed today with the unveiling here of a gigantic bronze figure representing the emancipator as a 21-year-old Indiana frontiersman.

Most other statues depict the martyred President as a troubled man, aged beyond his years, with face furrowed.

This shows Lincoln as he looked on life eagerly, face unlined, strength apparent and confidence unlimited. He leans against an oak stump, axe at side, with a book in one hand and the other resting lightly on the head of a hound.

"Turn Back to Lincoln."

Looking upon the statue, Secretary of Agriculture Arthur M. Hyde, in the principal address of the unveiling exercises, called on the American people to "turn back to the ideals of Abraham Lincoln."

His thought was similar to that of President Hoover who, in a letter read by United States Senator James E. Watson, of Indiana, said: "The ever-growing appreciation of Abraham Lincoln's character and his immortal service is a wholesome sign of the fundamental soundness of the national character and of the people's steadfast devotion to the highest principles of life and government."

The statue rests on the plaza of the Lincoln National Life Insurance Co. Building. It is the work of Paul Manship, New York sculptor, who worked on it four years.

Dr. Sizoo is Speaker.

Secretary Hyde's address was broadcast throughout the Nation. Grouped about him as he spoke were Gov. Harry G. Leslie, Senator Watson, Arthur F. Hall, president of the insurance company, and a number of historians.

Five-year-old Arthur Fletcher Hall 3d, of Fort Wayne, great-great-grandson of Hugh McCulloch, Secretary of the Treasury under Lincoln, pulled the cord that undraped the figure.

Dr. Joseph R. Sizoo, pastor of the New York Avenue Presbyterian Church in Washington, which Lincoln attended while President, was one of the speakers. He brought the regrets of Mary H. Lincoln, a daughter-in-law of the Emancipator, who was unable to attend the ceremony.

School Days Service Arranged by Church

Since the boys and girls are returning to school Monday morning, Ninth Street Christian Church, Ninth and D streets northeast, is planning a "School Days" program tomorrow evening at 8 o'clock.

All boys and girls of school age in the church school and community, together with their parents have been invited to attend. The pastor will speak on "The Church and the School."

About 150 boys and girls are expected to attend this "School Days" service.

"Conquest of Fear" Sermon of Dr. Briggs

Dr. John E. Briggs will preach Sunday morning at Fifth Baptist Church on "The Conquest of Fear."

At night the officers of the Baptist Young Peoples Union will be installed. The pastor will preside and the principal address will be delivered by Robert H. McNeill.

Dr. Smith Will Preach In St. Margaret's Church

Dr. Herbert Scott Smith, rector of St. Margaret's, will preach at morning prayer at 11 o'clock. Dr. Smith has just returned from a vacation in Atlantic City.

At 7:30 a. m. there will be a celebration of Holy Communion. On Thursday at 11 a. m. Holy Communion will be celebrated.

Y. M. C. A. Secretary To Speak Tomorrow

L. W. DeGust, secretary of the Young Men's Christian Association, will address the men's Bible class of Francis Asbury Methodist Episcopal Church South, Sixteenth, near Lamont street northwest, tomorrow morning. His subject will be "Character Building."

Special music is arranged. The ladies' class will be taught by Dr. H. H. Sherman, director religious education of the Baltimore conference. The young men's class will be taught by Rossel Mitchell, and the young adult women's class by John Brayshaw.

Albright Resumes Regular Schedule

Schnabel Preaches Tomorrow on Last Great Journey of Jesus.

The fall and winter schedule of services will resume at Albright Memorial Evangelical Church, at Fourth and Rittenhouse streets northwest tomorrow. The Sunday school will begin at 9:45 a. m. and the morning service of worship will begin at 11 a. m. The evening service will begin at 8 p. m.

The morning sermon, by the minister, the Rev. George E. Schnabel, will be the first of two on "Last Great Journey of Jesus." In tomorrow's sermon, Jesus will begin his journey to Jerusalem to be crucified. The night's sermon subject will be "A Practical Religion Meets the Twentieth Century."

On Thursday night the first monthly workers' conference and supper will be held at 6:30. Following the workers' conference the quarterly conference will convene, with the Rev. E. C. Rasom presiding.

Bostonian Minister to Speak.

The Rev. Dr. James P. McNaughten, of Boston, for 30 years the representative of the American board in Turkey and noted scholar and student of world affairs, will speak tomorrow morning at the fall rally of the Ingram Memorial Congregational Church at Tenth street and Massachusetts avenue northeast, on "World Battle Fronts of the Cross of 1932."

"Living Bread From Heaven" Topic.

The Rev. Harvey Baker Smith, pastor of the Columbia Heights Christian Church, will take as his sermon subject at 11 o'clock tomorrow morning, "Living Bread from Heaven."

Dr. A. J. McCartney Returns to Capital

Covenant-First Pastor to Occupy His Pulpit Tomorrow.

Dr. Albert Joseph McCartney, minister of the Covenant-First Presbyterian Church, and his family returned to the city, having motored to California and back. During the summer the church has been in charge of the assistant minister, the Rev. J. Woodman Babbitt, and the routine service of the church will be resumed next week. Dr. McCartney will occupy the pulpit tomorrow morning, and his theme will be "New Heart for Old Tasks."

The Sunday School of the church will resume its services for the Bible classes and all departments of the school on Sunday morning, September 25, at 9:45 in the morning. Rally day will be observed by a special worship service on that Sunday for all members of the school.

The Tip Top Club for the young people of the church under the age of 20 years will resume its meetings at 5:30 each Sunday evening, beginning September 25.

SPIRITUAL DIVIDENDS IS TOPIC OF SERMON

Rev. H. R. Deal Will Preach in Mt. Vernon Place M. E. Church Tomorrow.

Mount Vernon Place Methodist Episcopal Church South will hold regular services tomorrow morning and evening. The Rev. Haskell R. Deal will preach on "Spiritual Dividends" in the morning and "The Way of Life" in the evening. The choir will render two anthems, "Arise, Greet His Coming" and "Bread of the World." The quartet will give "He Was Despised" and "Jesus, Lover of My Soul."

The regular all-day meeting of the Woman's Missionary Society will be held Tuesday at 11 o'clock. The devotional and missionary program will be in charge of Mrs. Anna Johnson's Circle. The Business Woman's Missionary Society will meet Tuesday evening at 7:30 in room 10. The workers' council of the church school will meet at 7 p. m. Thursday. The regular prayer meeting service will be on Thursday at 8 o'clock in the Sunday school auditorium. Edward Stelling, of the Christian Youth Fellowship, will speak at the morning service of the senior department on K street.

On Wednesday evening there will be a church night program at which time the various interests of the church will be discussed. Mrs. Gerald P. Flood, Mrs. LaVergne Sims Fairchild and Mr. John W. Rodkey will entertain.

"Sacrifice, Source Of Song" Is Topic

Rev. F. S. Niles Will Preach at Georgetown Presbyterian Church.

The Rev. Frank S. Niles, minister of the Georgetown Presbyterian Church, will speak at the 11 o'clock service on the topic: "Sacrifice The Source Of Song." With this service, Mr. Niles will begin a series of short story sermons for the children. The stories will be appropriate to the topic of the sermon for the adults.

The Church School will resume its sessions for the fall and winter season tomorrow. F. C. Torrey is the superintendent of the school.

The evening service at 7:30 will be held in Cissel Chapel and will be under the direction of the young people.

Consistency Is Theme Of Dr. Snyder's Sermon

"Christian Consistency" is the theme which Dr. Henry W. Snyder has chosen for his sermon tomorrow morning at St. Paul's Lutheran Church. At a meeting of the church council it was decided that evening services should start on September 25. Luther League and Christian Endeavor will also start on this date, while the midweek prayer services will begin on Thursday evening, September 29.

A moonlight hike has been planned for tonight by the young people of the church, starting from the church at 7:30 promptly. On Wednesday evening of next week the opening meeting for the season of the Aid Society will be held at the church.

Dr. Sizoo to Speak On 'Garden of God'

Pastor of New York Avenue Presbyterian Church Returns to City.

On Sunday morning at the New York Avenue Presbyterian Church Dr. Joseph R. Sizoo, who has returned from his summer holiday, will preach on "The Garden of God."

In the evening at 7 o'clock an evening vesper hour will be observed under the leadership of the Young Peoples' Society of Christian Endeavor.

The morning service which is held at 11 o'clock will be broadcast over Station WOL.

Federation to Hold Retreat.

This afternoon and tomorrow the Columbia Federation is holding its third annual retreat at Braddock Heights, where a program for the coming year will be prepared. The federation will hold its first monthly meeting at West Washington Baptist Church on Tuesday evening, September 20. Each commission director will give a five-minute presentation on some phase of the work of his commission.

At Gunton-Temple Memorial.

Dr. Bernard Braskamp, pastor of the Gunton-Temple Memorial Presbyterian Church, will preach this Sunday morning the first of a series of two sermons on "The Lord's Prayer." The women of the church, under the auspices of the Women's Missionary Society, will meet on Thursday morning at 11 o'clock for a brief service of prayer.

At Calvary Methodist.

"The Divine Potter" will be the theme of the sermon at the 11 o'clock service at Calvary Methodist Church, on Columbia road. Dr. Vernon Ridgely, minister, will preach, and again at the evening service, when his subject will be "The Perils of Busy Life."

CONFERENCE MEETS IN FALLS CHURCH, VA.

Piedmont Episcopal Assembly Has Two-Day Session Next Week.

By invitation of the Rev. Clarence Stuart McClellan, jr., rector of Falls Episcopal Church, Falls Church, Va., the Piedmont convocation of the Episcopal Church in Virginia will meet in the Falls church and parish house on Tuesday and Wednesday next week.

The conference will open with Holy Communion on Tuesday morning at 10 o'clock in the church. The Right Rev. Henry St. George Tucker, of Richmond, Bishop of the Diocese of Virginia, assisted by the Rev. Clarence Stuart McClellan, will officiate.

This service will be followed by an address by Bishop Tucker and special talks by the Rev. Dr. W. D. Smith, of Christ Church, Va., who is chairman of the field board of missions. Under the auspices of the women of the Falls Church parish a luncheon will be served to all lay and clerical delegates in the Falls Church parish house at 1 o'clock.

At 2:15 o'clock the conference will reconvene in the church. At 8 o'clock Tuesday night in Falls Church there will be a special service.

The Right Rev. Henry St. George Tucker, the Right Rev. Frederick Goodwin, the Rev. Robert A. Castleman and the rector of the Falls Church will conduct this service. There will be special music with Mrs. Elgin Dyer, of Washington, as soloist. Mrs. Katherine Davis, of Falls Church, will have charge of the music. Following this service motion pictures having to do with the mountain work of the Virginia diocese will be displayed in the parish hall.

On Wednesday the conference will meet in the church at 10 o'clock for a business meeting and there will be addresses by the Rev. Dr. W. D. Smith, the Rev. Churchill J. Gibson and George Ross and others under the auspices of the field board. Following this meeting luncheon will be served in the parish hall at 1 o'clock by the women of the Falls Church parish.

The clergy and laity are invited to this conference. The Rev. W. Francis Allison, of Brandy Station, Va., is in charge of the program of the conference.

Pastor Will Preach In McKendree Church

The pastor of McKendree Methodist Episcopal Church will preach at both services of that church tomorrow. His morning subject will be "God's Promises to God's People." In the evening his subject will be "Uncut Wages."

The quarterly conference of this church will be held on Tuesday evening at 8 o'clock and will be in charge of the Rev. B. W. Meeks, superintendent of the Washington district.

Converts' Club to Lead Union Mission Service

The Converts' Club of the Central Union Mission will conduct the service in the mission's chapel, 613 C street northwest, tomorrow evening at 7:45.

Each night next week one of the churches represented by the mission will be responsible for the service held at 8 o'clock. Monday night, the B. Y. P. U. of Kendall Baptist Church; Tuesday night, the A. B. Pugh Class of Mount Vernon Place M. E. Church South; Wednesday night, the Sunday Evening Christian Endeavor of Calvary Baptist Church; Thursday night, the American Home Bible Institute; Friday night, the Christian Endeavor of the Church of the Pilgrims, and Saturday night, the Adult Bible Class of the Fourth Presbyterian Church.

"Christian Gentleman" Topic at St. Columba's

"A Christian Gentleman" is the subject of the morning sermon tomorrow of St. Columba's Church. The rector, the Rev. E. A. LeMoine, will be the preacher. Communion services will be held at 7:30 a. m., as is usual on Sunday.

The Sunday evening service will not begin until the first Sunday in October.

Christian Science Churches

"Matter" is the subject of the Lesson-Sermon in all the Churches of Christ, Scientist, tomorrow. The Golden Text is from Jeremiah x:14, "Every man is brutish in his knowledge: every founder is confounded by the graven image: for his molten image is falsehood and there is no breath in them."

Among the citations which comprise the Lesson-Sermon is the following from the Bible, "Nevertheless, we, according to His promise, look for new heavens and a new earth, wherein dwelleth righteousness." (II Peter 3:15.)

The Lesson-Sermon also includes the following passage from the Christian Science textbook, "Science and Health, With Key to the Scriptures," by Mary Baker Eddy: "Spirit and its formations are the only realities of being. Matter disappears under the microscope of Spirit." (page 265).

At Lincoln Congregational Temple.

At the services of Lincoln Congregational Temple tomorrow morning, Dr. R. W. Brooks will speak from the subject, "What Is Left of Our Faith?" Special musical selections will be rendered. The Young People's C. E. Society will present a program of song and discussion at 7 p. m.

Volunteers Relief Mission.

Capt. Jennie Ingram will preach at services of the Volunteers of America tomorrow afternoon in the Relief Mission at 471 Pennsylvania avenue northwest. Capt. Ingram's subject will be "False Witness."

A varied musical program presented under the direction of Lieut. Junia Ingram will include several vocal solos by Mrs. Vera Schaffer.

"Single-Track Mind" Topic.

At the Good Will Baptist Church the pastor, Dr. James L. Finn, will preach in the morning on "The Single-Track Mind." In the evening his subject will be "True Friendship." The Sunday School will meet at 9:30 a. m., and the Baptist Young People's Union at 6:30 p. m.

James C. Rogers Is Delegate.

James C. Rogers, of 306 Raymond street, Chevy Chase, Md., has been elected delegate from All Souls Church to the Eastern convention of the Unitarian Laymen's League to be held in Petersham, Mass., Friday and Saturday, it was learned here yesterday.

DR. BELL TO PREACH IN CATHEDRAL CHOIR

College Warden Takes Place of Bishop Freeman Who Will Be on Long Island.

The Rev. Dr. Bernard Iddings Bell, warden of St. Stephen's College at Annandale-on-the-Hudson and professor of religion on the Columbia University faculty, will preach at both the 11 a. m. and 4 p. m. services in the great Choir of Washington Cathedral tomorrow.

He occupies the pulpit in the afternoon in the absence of the Right Rev. Dr. James E. Freeman, who will be preaching at St. John's Church, Locust Valley, Long Island.

Music for the 11 a. m. and 4 p. m. services will be furnished by the Cathedral Choir of men and boys under the direction of Mr. Edgar Priest, and the evensong will be broadcast over radio station WMAL.

Other services at the cathedral include the celebration of the Holy Communion at 7:30 a. m. and the reading of morning prayer and the litany at 10 a. m. in the Bethlehem Chapel.

Pilgrimages through the cathedral and to points of special interest within the grounds will be held immediately following the two services in the great choir. Visitors to Washington and local residents who are interested in these pilgrimages should assemble in the Chapel of St. John in the south choir aisle at 12:30 p. m. or 5 p. m.

Plans for commemorating on the Feast of St. Michael and All Angels, September 29, the twenty-fifth anniversary of the laying of the foundation stone of Washington Cathedral, were announced yesterday by Canon Raymond L. Wolven, who will be master of ceremonies for the festival serving of thanksgiving and praise to be held in the great choir at 4 p. m. Bishop Freeman will deliver the commemoration address, and music will be rendered by the Cathedral Choir of men and boys.

One of the features of the musical program will be the singing of the same "Te Deum," which was sung 25 years ago, when the actual building of the Cathedral fabric began on the newly acquired site, then considered remote from the center of the National Capital. The first Bishop of Washington, the late Right Rev. Dr. Henry Yates Satterlee, officiated at the laying of the foundation stone, which was brought from the fields of Bethlehem, in the Holy Land, and inscribed with the words: "The Word Was Made Flesh and Dwelt Among Us." Addresses were delivered on that historic occasion by President Theodore Roosevelt and the Right Rev., the Right Honorable Arthur Foley Winnington-Ingram, Lord Bishop of London, who represented the Church of England. A vast congregation, including nearly 20,000 worshipers, attended the service.

Rev. S. Carroll Coall To Preach to Children

"Wilderness Manners" will be the Rev. S. Carroll Coall's morning theme tomorrow at Brightwood Park Methodist Episcopal Church. His talk to children will be on "A Good Influence." "Squinting" will be the topic of the evening service.

Gordon Barnes will address the Epworth League at 6:45 p. m. The Wesley Men's Bible Class will hold its annual meeting for the election of officers on Tuesday evening. The Woman's Home and Foreign Missionary Societies will meet with Mrs. W. L. Craig, 5300 Seventh street, on Wednesday, at 1:30 p. m.

Rock Creek Church Announces Services

The services tomorrow at Rock Creek Episcopal Church, Rock Creek Church road and Webster street, will include celebration of holy communion at 8:30 a. m., church school at 9:30 a. m., and morning prayer at 11 a. m., with sermon entitled "Following," by the Rev. Claude S. Ridenour. The Young People's Society will resume the fall work in a meeting to be held at 7 p. m., at which officers will be elected.

Holy Comforter Chapel, at 5714 Georgia avenue, will observe the following schedule of services tomorrow: Celebration of holy communion at 7:30 a. m., closing session of the summer church school at 9:30 a. m., morning prayer at 11 a. m., with sermon by the Rev. William M. Mayo, minister in charge, and evening prayer and address at 7:30 p. m.

Constitution to Be Topic Of Dr. H. W. Burgan

"The Constitution—Then and Now" will be the subject of the sermon at Hamline Methodist Episcopal Church, Sixteenth and Allison streets northwest, tomorrow morning at 11 o'clock.

The service is held in recognition of the adoption of the Constitution of the United States which occurred September 17, 1787, and is a part of Hamline's celebration of the George Washington Bicentennial program. The discourse will be delivered by the pastor, the Rev. Dr. H. W. Burgan. At night the minister's topic will be "A Society of Friends."

"Renewal," Sermon Of Dr. F. Perkins

Mendelssohn Program to Be Given at Universalist Church.

"Renewal" is the sermon theme of Dr. Frederic W. Perkins at the service of the Universalist National Memorial Church tomorrow at 11 o'clock.

The church school will open tomorrow at 10:15 for its first session of the fall term. The office of superintendent is again filled by Miss Eleanor Bonner.

An all-Mendelssohn program will be offered as the musical portion of the morning church service of worship. Dr. Harned, the organist, will play the Andante and Andante con moto from the Fifth Sonata, Adagio Religioso from the Fourth Sonata and the D Minor Fugue. The choral selections will be "For His Is the Sea" from the Ninety-fifth Psalm and "How Lovely Are the Messengers" from St. Paul. The Mission Circle will meet for its monthly meeting on Tuesday with luncheon at noon.

St. John's Sunday School to Open.

The Sunday school of St. John's Episcopal Church, Bradley lane and Wisconsin avenue, Bethesda, Md., will resume sessions at 9:45 o'clock tomorrow morning.

Dr. J. H. Taylor to Preach at Central Presbyterian

At the Central Presbyterian Church, the pastor, Dr. James H. Taylor will preach in the morning on, "A Spiritual Remedy for Material Ills."

The Presbytery of Potomac will convene at the Presbyterian Church in Rockville on Monday evening. In the afternoon there will be a meeting of the Home Mission committee of the Presbytery to consider the report of the superintendent of Home Mission, Dr. W. J. McMillan, of Baltimore. The representatives to this meeting of Presbytery from the Central Presbyterian Church will be Dr. James H. Taylor and Elder R. P. Clarke as principal, and Prof. Addison Hogue as alternate.

At a meeting of the trustees of the Central Presbyterian Church, held last week, the death of Maj. J. Altheus Johnson, for over 14 years a member of the board of trustees and for over 50 years a member of the church was recorded, and Prof. Selden M. Ely was appointed to draw up the resolutions for the board of trustees.

The Westminister League has resumed its meetings in the afternoon at 5 o'clock.

Mount Pleasant Church Resumes Regular Worship

The Mount Pleasant Congregational Church will resume its regular Sunday worship services tomorrow morning, following the conclusion of a series of twelve union summer services in cooperation with the Universalist and Unitarian churches. The Rev. Russell J. Clinchy, minister, will preach his opening fall sermon, speaking on "The Dwelling Place of the Eternal."

Beginning immediately following luncheon this afternoon, the officers and members of the faculty of the Mount Pleasant Church School will hold their third annual fall setting-up conference, in which church school workers of other Congregational churches are cooperating.

Under the leadership of Bernard A. Chandler, recently elected school superintendent, and Miss Lois M. Kugler, director of religious education, the conference will discuss and act upon the report of a special committee named last June to formulate a program of Bible study for all departments of the Mount Pleasant school, and adopt a schedule of studies for the year.

The committee, of which Mrs. Grace S. Kizer is chairman, have based their proposed curriculum on the general theme, "Jesus' Ideals and the World Today."

First Congregational Lists Weekly Services Schedule

At the First Congregational Church, Tenth and G streets northwest, the minister, Dr. Allen A. Stockdale, will speak at both services tomorrow. At the morning service at 11 o'clock Dr. Stockdale will speak on "As the Soul Prospereth." New members will be received into the church at the morning service. At the evening service at 8 o'clock Dr. Stockdale's subject will be "Days of Reaction and Protest."

A supper will be served in the Sunday School room at 6 o'clock on Thursday. The midweek meeting will follow at 6:45 o'clock Thursday and Dr. Stockdale will speak on the subject, "The Technique of Lying."

All departments of the Sunday School meet at 9:45 a. m.

The Young People's Society will meet Sunday at 6:30 p. m. in the Sunday school room. Bruce Barton's book, "The Man Nobody Knows," will be discussed. Mr. Robert Hobbs will lead the meeting.

Rally day will be observed in the Sunday school next Sunday, September 25.

"Freedom" Topic Of Dr. J. J. Rives

Francis Asbury Quartet Arranges Special Music.

"Freedom" will be the sermon topic of Dr. J. J. Rives, at the 11 a. m. service at the Francis Asbury Methodist Episcopal Church, Sixteenth near Lamont street northwest, tomorrow morning. His subject at 8 p. m. will be "The Spiritual Sword."

Special music will be furnished by the new Francis Asbury Quartet, composed of Mrs. Fannie Shreve Heartsill, soprano; Miss H. Marie Koontz, contralto; Elsworth Condrin, tenor, and Fred C. Schaefer, bass, supported by a large volunteer choir. The morning numbers will be: Anthem, "Hark, Hark, My Soul" (Shelley; quartet, "The Lord Is My Light" (Harker), quartet, "Oh Love That Will Not Let Me Go" (Peace). The night numbers will be: Anthem, "The Voice in the Wilderness" (Scott); trio, "Praise Ye" (Verdi; contralto solo, "Out of the Depths" (Rogers); quartet, "While the Earth Remaineth" (Tours); quartet, "Now the Day Is Over" (Barnly).

Sunday school will meet at 9:30 a. m. with organized classes and departments ranging from the nursery and kindergarten to the adult Bible classes. Prayer meeting service Thursday evening at 8 o'clock with a special address by the pastor.

Pastor Wood to Preach At Petworth Methodist

The Rev. R. L. Wood will preach tomorrow morning at the Petworth Methodist Episcopal Church, New Hampshire avenue at Grant Circle. His subject will be "The Transcendent Hope." At the evening service the illustrated sermon on "Ben Hur" will be given.

Slides will be interpreted by music, with Miss Ardis Atkinson at the organ, assisted by members of the Petworth Choir. On Tuesday evening the Rev. and Mrs. Wood will be hosts to the members of the official board and their wives at the first meeting of the fall season.

Dr. U. G. B. Pierce Returns to Pulpit

"Wisdom's Double Gift" to Be Sermon Theme Tomorrow.

Returning from a summer spent at Chautauqua, N. Y., and in the New England States and Canada, Dr. Ulysses G. B. Pierce, minister of All Souls' Church (Unitarian), Sixteenth and Harvard streets, will occupy his pulpit at the 11 o'clock service tomorrow and will preach on the subject, "Wisdom's Double Gift."

During the summer much work has been done about the church and plans for an active year have been made.

The board of trustees, Howard Hosmer, chairman, has arranged for a meeting of representatives of all church organizations during the coming week. The church school will resume its sessions next Sunday.

Sermons Announced By Rev. E. Hez Swem

"A Story: A Young Woman Kept Him on the Top of a Pole!" will be related by E. Hez Swem tomorrow 8 p. m., Centennial Baptist Church. The 11 o'clock sermon subject is "A Jesus Expression."

New Low Prices

Quality Gas Ranges

Table-Top and Console Models

EDGAR MORRIS SALES CO.

1305 G St. N.W. National 1031

Dr. Z. B. Phillips Back From Voyage

Will Occupy His Pulpit at Epiphany Church Tomorrow.

Dr. Z. B. Phillips, rector of the Church of the Epiphany and chaplain of the United States Senate, arrived in New York yesterday after a six weeks' sojourn in the British Isles.

He will come to Washington this afternoon and will occupy his pulpit at the 11 o'clock service tomorrow morning. The Rev. Alvin Lamar Wills will be the preacher at the 8 o'clock service.

Rev. Leslie L. Bowers Is Called by Church

At a meeting of the congregation of the Fifteenth Street Christian Church, Thursday evening, the Rev. Leslie L. Bowers, who has been acting pastor since May, was called as permanent pastor of the church.

Mr. Bowers was for five years pastor of the church when it was located at Fifteenth and D streets southeast. He returns after twelve years to resume leadership. During this time he has held pastorates at Mount Rainier, Md.; Baltimore, Md., and Danville, Va. At the services Sunday Mr. Bowers will preach the same sermons he delivered when he became the pastor seventeen years ago. The subjects will be, a. m., "Jesus;" p. m., "The Dream of Mrs. Pilate."

Tabernacle to Hold Autumnal Day

Activities for Fall to Be Led by Pastor Harvey L. Collier.

With the return of the pastor, the Rev. Harry L. Collier, the fall work of the Full Gospel Tabernacle, North Capitol and K streets, will begin in earnest tomorrow, with the annual autumn tabernacle day. Communion will be observed at 11 a. m., when the pastor will preach on "Spiritual Overcomings," and new members will be received.

An evangelistic rally will be held at 7:30 o'clock, when the pastor will speak on "Refreshings From Heaven." The Sunday school will meet at 9:30 in furtherance of its crusade for 1,000 members.

The Young Crusaders Society will meet at 6:30 o'clock, when plans for assisting in the fall revival will be announced. Special announcement is made that the tabernacle is bringing Mrs. Edith Mae Pennington to lead a great city-wide revival beginning September 25.

Rector of St. Andrew's Officiates Tomorrow

The rector, the Rev. A. J. Wilder, will officiate at both the 8 a. m. and the 11 a. m. services at St. Andrew's Episcopal Church, V street and New Hampshire avenue northwest.

The St. Andrew's Church School will hold its first meeting of the fall at 9:30 a. m.

Temple Heights

Open-Air Religious Service

under Masonic auspices

SUNDAY AFTERNOON 4 o'Clock

From porch of the old mansion near the Treaty Oak

Association of Worshipful Masters of 1932

SPEAKER

RABBI ABRAM SIMON

Special Music by Choir of United Brethren Church, Under Direction of Horatio Rench.

Drive autos in at Connecticut Ave. and California St.

W. E. BRAITHWAITE'S CHOIR AGAIN TO SING

National City Christian Will Also Hear Two Services by Dr. H. H. Harmon.

At the church service of the National City Christian Church tomorrow morning, Dr. H. H. Harmon will preach on "The Basis for Christian Service." The full chorus choir under the direction of W. E. Braithwaite will resume its work following the summer vacation. The morning anthem will be "O Saviour of the World," by Goss. Mrs. Helen M. Turley, contralto, will sing "Thy Will Is Best," by Stebbins.

Dr. Harmon's sermon topic for the evening service will be "With Unstopped Ears." The musical program will include a chorus number, "O That I Had Wings," by Smieton, and a number by the mixed quartet, "Incline Thine Ear," by Field.

During the coming week the church will observe religious education week culminating with a youth day service next Sunday morning. On Tuesday evening the annual meeting of the church school will be held. Reports of the school for the year, the election and installation of church school officers and teachers, and a stunt period will constitute the program, following a dinner at 5:30 o'clock. Miss Ida McMillan, superintendent, will preside over the program.

Next Sunday will be rally and promotion day in the church school. A service entitled "The Christ of the Mountain Top," will be presented under the direction of Mrs. Helen M. Turley, director of the programs. Dr. Harmon will preach on the subject of youth.

Plans are being completed for the second annual leaders' retreat, to be held at Kamp Kahlert September 30 and October 1. At this time the complete church program for the year will be presented to the leaders of the various departments of work. It is expected that between 50 and 75 persons will attend the two-day session.

Rev. Carl C. Rasmussen To Begin Sermon Series

Looking forward to the great fall program of the church, the Rev. Carl C. Rasmussen, pastor of Luther Place Memorial Church at Thomas Circle, has chosen "The Church and God's Promise to the Chosen People" as the subject of the first sermon in his series of Sunday morning messages on "The Church," tomorrow. Church service begins at 11 o'clock.

The Christian Endeavor Society will be led tomorrow at 6:45 by Dr. Mary E. Markley, of the student division of the board of education of the United Lutheran Church in America. "Some 'Other Gods' Today" is the topic. A cordial invitation is extended to young people of Washington to join in this inspirational fellowship. Sunday school convenes at 9:45 a. m.

UNIVERSALIST.

UNIVERSALIST NATIONAL MEMORIAL CHURCH

Cor. 16th and S sts. nw.

Rev. FREDERIC W. PERKINS, D. D.

10:15—Church School.

11:00—Service of Worship.

"Renewal"

NATIONAL CAPITAL CHOIR

Under direction of ALBERT W. HARNED, Mus. D.

NATIONAL EVANGELISTIC CENTER.

Tabernacle Rally

Every Member's Day

The Tabernacle

North Capitol and K sts.

Pastor Collier preaches 11 a. m. and 7:30 p. m.

COMING—REVIVAL! SEPT. 25.

EDITH MAE PENNINGTON.

CONGREGATIONAL.

FIRST CONGREGATIONAL

16th and G Sts. N.W.

ALLEN A. STOCKDALE, D. D., Minister

Dr. Stockdale speaks Sunday, 11 a. m., "As the Soul Prospereth," and 8 p. m., "Days of Reaction and Protest." Supper and midweek meeting Thursday.

EVERYONE INVITED.

Tomorrow at

MOUNT PLEASANT CHURCH

Columbia Rd. at 14th Street

10 a. m.—Church School.

11 a. m.—Opening Fall Worship Service. Sermon by Rev. Russell J. Clinchy. "THE DWELLING PLACE OF THE ETERNAL."

METHODIST EPISCOPAL SOUTH

MOUNT VERNON PLACE

Southern Methodism's Representative Church, Mass. ave. at 9th st. nw.

W. A. SHELTON, D. D., Pastor.

H. R. Deal, Assistant.

11:00 a. m.—"Spiritual Dividends."

8:00 p. m.—"The Way of Life," Rev. H. R. Deal.

FRANCIS ASBURY

16th near Lamont st. nw.

J. J. RIVES, D. D., Pastor.

11:00 a. m.—"Freedom."

8:00 p. m.—"The Spiritual Sword."

9:30 a. m.—Sunday School.

Thursday, 8 p. m., Prayer Service.

Music, Francis Asbury Quartet.

UNITARIAN.

All Souls' Church

Sixteenth and Harvard Streets.

Minister.

ULYSSES G. B. PIERCE, D. D.

11 A. M.—Morning Worship—Sermon by the minister.

"WISDOM'S DOUBLE GIFT."

Church School will resume Sunday, September 25.

LUTHERAN.

LUTHER PLACE MEMORIAL CHURCH

at Thomas Circle

Rev. Carl C. Rasmussen, D. D., Pastor.

11 o'clock service—

"THE CHURCH, AND GOD'S PROMISE TO THE CHOSEN PEOPLE."

By Rev. Carl C. Rasmussen

6:45—Christian Endeavor Society.

9:45—Sunday School.

CHRISTIAN SCIENCE.

Christian Science

Churches of Christ, Scientist, Branches of The Mother Church, The First Church of Christ, Scientist, in Boston, Mass.

First Church of Christ, Scientist, Columbia rd. and Euclid st.

Second Church of Christ, Scientist, 111 C st. ne.

Third Church of Christ, Scientist, 13th and L sts. nw.

Fourth Church of Christ, Scientist, 16th and Meridian sts. nw.

SUBJECT:

"MATTER"

SERVICES:

SUNDAY—11 a. m. and 8 p. m.

SUNDAY SCHOOL—11 a. m.

WEDNESDAY EVENING MEETINGS, 8 O'CLOCK.

READING ROOMS:

FIRST CHURCH, 730 17th st. nw. Hours, 9 to 9 (except Wednesdays, 9 to 7, and Sundays and holidays, 2:30 to 5:30).

SECOND CHURCH, 111 C st. ne. Hours, 1:30 to 5:30 week days; closed Sundays and holidays.

THIRD CHURCH, Colorado Bldg., 14th and G sts. Hours, 9:30 to 9 (except Wednesdays, 9:30 to 7:30; Sundays and holidays, 2:30 to 5:30).

FOURTH CHURCH, Tivoli Bldg., 3313 14th st. Hours, 9:30 to 9, week days (except Wednesdays, 9:30 to 7:30; Sundays and holidays, 2:30 to 5 p. m.).

All are welcome to attend our church services and use our reading rooms.

Episcopal

Washington Cathedral

WISCONSIN AVE. NW., Near Woodley road.

Holy Communion 7:30 a. m.

Morning Prayer and Litany 10:00 a. m.

Holy Communion and Sermon 11:00 a. m.

People's Evensong and Sermon 4:00 p. m.

The Rev. Dr. Bernard Iddings Bell, of Annandale, N. Y., will preach at the 11 a. m. and 4 p. m. services in the Great Choir and Sanctuary.

ST. JOHN'S CHURCH

LAFAYETTE SQUARE

8:00 a. m.—Holy Communion.

11:00 a. m.—Morning Prayer and Sermon.

The Rev. Leon A. Shearer will preach.

Church of the Epiphany

1317 G st. nw.

Rev. Z. B. PHILLIPS, D. D., LL.D. Rev. ALVIN LAMAR WILLS, M. A.

8:00 A. M.—Holy Communion.

9:45 A. M.—Church School.

11:00 A. M.—Morning Prayer and Sermon, The Rector

6:30 P. M.—Young People's Society.

8:00 P. M.—Evensong, Rev. Mr. Wills

ST. AGNES' CHURCH

46 Que Street Northwest.

(Fla. Ave. or N. Capitol St. Cars.)

Sunday services, 7 and 11 a. m.

Daily mass, 7 a. m. Evensong and Intercession, Friday, 8 p. m.

ROCK CREEK PARISH ST. PAUL'S

Rock Creek Church rd. and Webster st.

Rev. F. J. BOHANAN, D. D., Rector.

Services—8:30, 9:30, 11 a. m. & 7 p. m.

Presbyterian

NEW YORK AVENUE CHURCH

13th & H & N. Y. Ave.

Ministers

DR. JOSEPH R. SIZOO

DR. ANDREW M. BRODIE

11:00 A. M.—"The Garden of God."

7:00 P. M.—Evening Vesper Hour.

The Morning Service will be broadcast over Station WOL.

Church of the Pilgrims

On the Parkway

At 22d and P Sts. N.W.

Rev. ANDREW REID BIRD, Minister.

Divine Worship at 11 A. M. and 7:45 P. M.

Services conducted by the minister.

ORGAN RECITAL, 7:30 P. M.

A Cordial Welcome to All.

CENTRAL PRESBYTERIAN

Organized 1868.

Southern General Assembly.

Intersection of 15th and 16th and Irving Sts. N.W.

Rev. JAMES H. TAYLOR, D. D., Pastor.

9:30 a. m.—Sunday School.

11:00 a. m.—Morning worship. Sermon by the pastor.

5:00 p. m.—Westminster League.

7:00 p. m.—Christian Endeavor.

8:00 p. m.—Evening worship. Sermon by the pastor.

Take 14th St. Car or Mt. Pleasant Car or 16th St. Bus to Irving St. N.W.

COVENANT-FIRST PRESBYTERIAN

Conn. Ave. at 18th & N Sts. N.W.

Dr. Albert Joseph McCartney, Minister. Rev. J. Woodman Babbitt, Assistant Minister

Morning Worship at 11 A. M. —Subject, "New Heart for Old Tasks." Dr. McCartney preaching.

The Washington Post.

THE WASHINGTON POST CO.
Washington, D. C.

MEMBER OF THE ASSOCIATED PRESS.

The Washington Post is a member of the Associated Press, receiving the complete service of the world's greatest news-gathering organization.

The Associated Press is exclusively entitled to the use for republication of all news dispatches credited to it or not otherwise credited in this paper, and also the local news published herein.

TERMS OF SUBSCRIPTION.

Delivered by Carrier in Washington.

Daily, Sunday included, one year	$8.40
Daily, Sunday, excepted, one year	6.00
Sunday only, one year	2.60
Daily, Sunday included, one month	.70
Daily, Sunday excepted, one month	.50
Sunday only, one month (with four Sundays)	.20
Sunday only, one month (with five Sundays)	.25

BY MAIL, PAYABLE IN ADVANCE.
(Maryland and Virginia.)

Daily and Sunday	Sunday Only	Daily Only
One year $10.00	One year $4.00	One year $7.00
Six months 5.00	Six months 2.00	Six months 3.50
One month .85	One month .40	One month .60

ALL OTHER STATES.
(Mexico and Canada, Incl.)

Daily and Sunday	Sunday Only	Daily Only
One year $12.00	One year $5.00	One year $8.00
Six months 6.00	Six months 2.50	Six months 4.00
One month 1.00	One month .50	One month .75

All Subscriptions by Mail Payable in Advance.

New subscriptions for The Post or renewals will not be accepted unless payment accompanies the order. Remittance should be made by draft, checks, postoffice orders, registered letters or express orders, payable to The Washington Post.

Entered at the Postoffice, Washington, D. C., as second-class mail matter.

National Advertising Representative—PAUL BLOCK and Associates, Park-Lexington Building, New York; Palmolive Building, Chicago; Little Building, Boston; General Motors Building, Detroit; Guarantee Trust Building, Philadelphia; Russ Building, San Francisco; 236 South Hill St., Los Angeles.

Saturday, September 17, 1932.

SHARING RESPONSIBILITY.

A controversy has arisen as to who is responsible for the stabilization activities of the Farm Board. Gov. Roosevelt assailed President Hoover for allowing the Farm Board to purchase wheat and cotton in an effort to arrest the fall of prices. But Representative Snell points out that adoption of the policy was urgently requested by Speaker Garner, Senator Robinson, Democratic floor leader in the upper chamber, and a long list of other prominent Democrats, most of them from the Southern agricultural States.

The truth is that both parties share the responsibility. The Farm Board was set up with the coopertaion of the Democratic party. It is an independent and non-political body. The board itself inaugurated the policy of buying up wheat and cotton to stabilize prices, but its decision was doubtless widely influenced by the petitions of both prominent Republicans and Democrats from the agricultural States.

The important issue is not, therefore, who initiated the plan, but the present attitude of the presidential candidates toward it. Nearly every one now admits that the plan was a failure, even though it may have cushioned the fall of agricultural prices. President Hoover, in his acceptance speech, admitted that the board departed from its original purpose, which was to foster the cooperative movement. He does not uphold the stabilization plan. The Farm Board has definitely thrown it overboard, and it is not within the realm of probability that it will ever be used again.

When the Farm Board was set up it was recognized as an experiment. Congress hoped for the best, but every one realized that it had merely given the board a broad mandate to do something for the farmer. When the crisis came representatives of both parties joined in the demand that the board's extraordinary powers be used. But when the experiment failed, the same politicians began to denounce the Farm Board. Even so, the board has not been disconcerted. Failure in one direction resulted in the concentration of its activities in another field where taxpayers' money is not being risked and the chances of actual accomplishment are great.

Elimination of plans by the trial and error method is what was expected from the Farm Board experiment. The surprising thing is that Gov. Roosevelt disapproves of it. He is the foremost advocate of economic experimentation in political life. Indeed his Topeka address promises nothing more than further experimentation with this complicated problem of farm relief. In view of that fact his criticism of past experiments that were urged by distinguished members of his own party will probably not be taken seriously in farming communities.

BARTER WITH THE SOVIET.

Too much significance is being attached to the barter agreement between the Soviet government and the Aluminum Company of Canada. The Soviet is trying to make extensive barter agreements with Canadian, American and other interests, because that country can no longer obtain a sufficient volume of credit to finance its needs. But there is nothing to suggest that the barter method will come into prominent use, at least so far as American exporters are concerned.

The Canadian company has agreed to exchange aluminum wire for crude oil. Wire is essential to the Soviet's electrification program. But Canada is already amply supplied with crude oil products. Consequently, the American oil industry will view this agreement with grave apprehension.

It is understood that both the aluminum wire and the crude oil will be exchanged at cut-rate prices. The companies which are furnishing Canada with gasoline, lubricants, &c., will meet with formidable competition from the products of Soviet crude. Hence, what Canada gains in the sale of wire she will probably lose in demoralization of the oil industry. Probably this Soviet oil will not reach the United States because of the tariff, but it may disturb a number of American interests that furnish Canada with petroleum and its products.

The Canadian-Soviet deal is interesting in this country chiefly because dreamers foresee vast barter agreements between American manufacturers and the Moscow government. Barter agreements can be successful only when the exchange of products does not upset the economic balance in either of the bartering countries. It is true, of course, that Russia needs American machinery, manufactured articles and even food to keep the population from starving. But what does the Soviet have that the United States needs? With the exception of a few minor commodities, there is nothing Russia could sell to this country without disrupting American industries.

Foremost among the products that the Soviet has to sell or barter are oil and coal. Both the coal and oil industries in this country are already distressed by overproduction. Virtually all of the Soviet's exports are raw materials that compete with similar American products. It is absurd to suppose that any economic advantage could be obtained by the dumping of Soviet raw materials in the United States.

The suggestion that barter agreements with the Soviet would initiate a restoration of trade and bring back prosperity is so stupid as to insult the intelligence of the American people. Propagandists harp on this nonsense only because they hope to delude the United States into diplomatic recognition of the Soviet.

POSTAL RETRENCHMENT.

In the heydey of prosperity the public paid little attention to the deficit in the Postoffice Department. Service was the all-important consideration. What did it matter if revenue fell short of expenditures, so long as the public was getting its mail from three to seven times per day and everything in the department was running smoothly?

Today quite a different attitude is noticeable. Extravagance in the postal system is no more to be tolerated than waste in any other form. The public is now more interested in the taxes that are used to make up postal deficits than in the frills of postal service. Postmaster General Brown has taken note of this sentiment, and is making every effort to bring his department once more to a self-supporting basis.

Mr. Brown thinks the postal system expanded its facilities too rapidly, just as did thousands of business concerns during the hilarious days prior to 1929. There might have been some excuse for this expansion if revenues had been increasing to pay for it. But when it became a direct burden upon the taxpayers, retrenchment was in order.

For some time the Postoffice Department attempted to achieve a self-supporting basis through an increase in first-class postal rates, even though the first-class mail was being handled at a profit. Congress did increase first-class rates to three cents last spring in its desperate attempt to balance the budget, but the result is disappointing. Postmaster General Brown reports that even with this 50 per cent increase postal revenue during July and August was about the same as for those two months last year. Predictions that the volume of mail would shrink under the higher rates have come true. This record must be a disappointment to those who expected all of the department's troubles to vanish when the three-cent stamp came into vogue.

Apparently Mr. Brown is convinced that the balance between revenue and expenditures must be brought about in another way. He is looking forward to the restoration of the two-cent postage rate at the earliest possible date. At the same time he is taking steps to reduce expenditures and keep the department at all times within its income. "The only sound theory for the administration of the postal service," he said, "is that, broadly speaking, extensions of the service and the multiplication of facilities for the conveninece of postal patrons should at all times wait upon the adequacy of the revenues to support them." Taxpayers will voice enthusiastic accord with this policy.

A FEDERAL TAX SYSTEM.

Prof. Robert Murray Haig, of Columbia University, has worked out a novel scheme to avoid duplication of tax machinery and tax burdens. His plan was presented to the National Taxation Conference as the only solution for the existing conflict and waste involved in collection of Federal, State, county, municipal and other forms of taxes. He would have Uncle Sam collect all taxes and distribute the money to local agencies.

It matters not to Prof. Haig that this scheme would destroy the States and convert all local government into administrative units under control of Federal bureaucracy. He wastes no time in consideration of that aspect of the problem. What appeals to the professor is that "Federal administration offers, on the whole, fewer difficulties and greater rewards" than any other system. He pictures the "indignation of citizenship" arising out of the inefficiency of taxing system as sweeping away "high-sounding talk" about States' rights. Everything would be sacrificed on the altar of efficiency.

Why does not the professor advocate the outright abolition of the States in the interests of efficiency? That would save them from slow strangulation by bureaucracy under his plan for a national tax system. It is ridiculous to suppose that the States could retain their sovereignty and the right to control their own local affairs if they surrendered the taxing power to Congress.

Under ordinary circumstances an idea that is so impractical would go unnoticed. But as a matter of fact, the States have already surrendered a good deal of their taxing powers to Congress on the theory that money can be more easily obtained by levies imposed upon the people by the Federal Government. Road construction is a local function, but the States have prevailed upon Uncle Sam to furnish them vast sums of money for that purpose. Consequently, Uncle Sam found it necessary at the last session of Congress to levy a tax on gasoline. Heretofore that source of revenue was exclusively reserved for State and local governments.

Every time the States come to Washington for funds Congress must enter further into the field of State taxes. Absurd as Prof. Haig's scheme sounds, the present tendency is in that direction. Unless the States lay greater stress upon their responsibility to finance their own needs, this tendency toward centralization may be expected to continue.

Advocates of a unified Federal taxing system do not take into consideration the certainty of waste and extravagance where one governmental unit collects money for another unit to spend. Irresponsibility for the collection of taxes might easily lead to greater abuses than now exist under the duplicate taxing systems. A program of coordination between Federal and State agencies and of consolidation within the States can be evolved without endangering the basis of local government or opening new avenues of extravagance and irresponsibility.

BUSINESS REALITIES.

It is gratifying to note that the reports of improvement from various sections of the country turned this week from stock market quotations and assurances of renewed confidence to facts indicating better business and increased employment. No competent observer denies that security values have been advancing faster than actual improvement as reflected by industrial activity. The increase in commodity prices and better feeling with regard to the security of the banking and monetary systems brought buyers of stocks and bonds back into the market before the effects of expanded credit and the Government's business aids had time to be translated into actual business improvement.

The results of all these factors are now beginning to be seen. Preliminary indications regarding the August report on employment are that it will show the first upturn in industrial work in two years. Prices covering the Commerce Department's survey of more than 700 commodities continue to show an increase for the week.

Better wholesale buying has been the natural result of increased retail trade reported throughout the nation. The long-awaited upturn in the steel industry has appeared. In all lines of trade the exhaustion of supplies and stocks portends large orders.

Important as showing actual expansion of business activity are the increased car loadings and higher figures for consumption of electric energy. The power gain of 3.6 per cent this month is important, but its real significance is shown by a comparison with the decline that was taking place a year ago. The influence of the extensive reconstruction projects fostered by the Government is beginning to be felt, but the many millions that will be expended during the coming months may be counted upon to make important contributions to the general increase of business already under way. The panicky feeling that prevailed in business has disappeared. Factories, merchants and individuals, for the first time in three years, are planning business programs that mean spending instead of curtailment. The sum total of this changed attitude is beginning to appear in actual figures of increased buying and production.

Premier Herriot has written a letter to Senator Borah, mistaking him for the United States Government. He should have addressed it to Nicholas Murray Butler.

The farmers may think it pretty tough to scrap all relief plans and start all over again with a new set which might or might not work.

When Gov. Roosevelt declared his intention to help the forgotten man did he know that Jimmie Walker would be the man?

Jack Garner says the greatest danger to the Democratic party is overconfidence. Maybe Al Smith told him to say that.

The farmers having been rescued at Topeka, Gov. Roosevelt will rescue the railroads today at Salt Lake City.

ANCIENT BANKS

By CLIFFORD B. REEVES in the American Mercury.

The earliest banks, if such they can be called, date back many centuries before the Christian era, and were generally conducted by governments in an attempt to prevent plunder of the money they had issued.

The early places of business were usually the temples. The cuneiform writings disclose, however, that as early as 600 B. C. private banks were known in Babylonia. The firm of Egibi & Son, of Babylon, is the first private banking house of which record survives, its name perhaps setting the precedent for the nepotism that has ever since characterized the business.

But to a banker named Caicus, at Alexandria, in 260 B. C., must go the credit for offering what appears to be the first banking service really deserving of the name. He paid interest on deposits, permitted withdrawals upon demand, and kept his bank open for business every hour of the day and night.

Despite its auspicious start, banking gradually came into public disfavor, and that disfavor culminated in a prohibition of interest during the reign of Alexander Severus of Rome, at the time when that country was dominant in world affairs.

The fecundity of money came to be regarded as a monstrous thing, and in the course of time the Jews were the only people willing to brave the storm of criticism that met every attempt to establish banks. They organized what were known as poverty banks, or lending houses, and by the fifth century of our era these makeshift banks were the only lending institutions in Italy.

The effect of the long interdiction of interest by pope and emperor was a virtual paralysis of trade. All commercial enterprise waned, and poverty seized the land. The period is still known as the Dark Ages. The abhorrence of interest, however, gradually declined, and during the eighth century the monks took over the poverty banks from the Jews.

This covert recognition of banking by the church did much to restore it to its former good estate, and it gained rapidly in prestige during the next two centuries, when the popes confirmed formally the right to charge interest and to demand adequate collateral on loans.

The Fool's Cap.

POST HASTE.

Gov. Roosevelt doubless is warming up to the big task of demonstrating that, if the Democrats are put in power they will not act like the present House of Representatives.

A 10 per cent slash in phone rates has been ordered; but how are we going to get back that ½-cent change in a booth?

The Legion voted 10 to 1 for the cash bonus. The odds against their getting it just about match the chance of having unjustifiable veteran benefits cut off.

The Soviet Union has discovered that vodka can be made into synthetic rubber. If not stretching the point, let's have an investigation as to the cause of that morning rebound from certain of our synthetic products.

Having given up coffee, tobacco and drinks, former Mayor Walker probably will not find it difficult to abandon his weakness for office.

As a member of the Legion, it seems nothing less than insulting to suggest that legionnaires don't know what the bonus is or when it is due. They want the cash now because they want it now, and think they can bull their demands through.

There is still some discussion as to whether Franklin D. is a chip off the block that gave us Teddy or a chip on the family shoulder.

"Coolidge to speak for Hoover." "The Kingfish to tour for Roosevelt." Whose judgment is best?

Senator Borah is our prize champion of under dogs, and when he can't see Legion bonus seekers in that position, they just ain't.

Gov. Roosevelt said at Denver: "I am having a hard time to make the press and the people of the country understand that this is not a campaign trip." That's right.

The world is enjoying so many non-war wars that the lexicographers should get busy and provide us with new nomenclature to avoid misunderstandings.

Acting Secretary Payne gets an ache over all the talk about who fired the shacks—and there are others.

After close scrutiny, Japan decided to adopt the Manchukuo infant. The rest of the world also recognizes—its parentage. PAUL HUDSON.

JUST FOLKS

By EDGAR A. GUEST

ROBBIE BURNS' WAY.

When Robert Burns went 'round about
On mantel piece or chimney wall,
In lieu of gold he lived without,
Some gem of poesy he'd scrawl.
To homes which sheltered him he gave
A touch of beauty all might crave.

Despised at times by men of power,
And scorned by bigots, overgood,
He found God's love in every flower
And told of it whene'er he could.
He never quit a friendly door,
But left it richer than before.

A minister, as poor as he,
Once made him welcome for the night
And found next morning, for his fee,
A prayer that only Burns could write;
A poem, never to grow old,
Purer and lovelier than gold.

Sometimes in bitterness he penned
Against the shams of pomp and pride,
But wheresoe'er he found a friend
He left what fortune can't provide:
Immortal beauty and a joy
Past Time's harsh changes to destroy.

(Copyright, 1932.)

Another Letter From a Bald-Headed Dad to His Flapper Daughter.

By ROBERT QUILLEN

MY DEAR LOUISE: Yesterday I heard one of your girl friends, bent on getting a profit for herself at your expense, urging you to be a sport.

That has become a common plea—a bait used by the selfish—and you must learn to despise it.

Young men use it often. I have heard them. And invariably they use it to mask a trap.

It is a subtle kind of flattery, and there is no truth in it. It says, in effect: "If you will do as I wish, you will prove yourself a good sport." But that isn't true. If you foolishly surrender to another's will, you merely prove yourself a weakling and a simpleton.

"Oh, come on! Be a sport about it!" How many frightened and unhappy women hear that urging and are tricked by it!

Girls, afraid to seem afraid, violate their common sense and risk both reputation and honor. Wives, abused and betrayed and neglected, silence their just protests and resign themselves to injustice.

When a man urges his wife to be a sport, he means to say: "Stand by without complaint while I go my merry way. Eat lonely crusts at home while I make whoopee. Suffer in order that I may indulge myself."

When youngsters urge you to be a sport, they usually add: "Are you afraid?" That is supposed to fetch you. Everybody wishes to seem brave.

But let me tell you something about bravery. It is seldom the fine thing it seems.

A man is not afraid to walk to his front gate. Therefore the act requires no courage. What then of the fiction hero who "doesn't know the meaning of fear?" He may have no courage at all. If he can walk into battle without a sense of fear, he needs no more courage than the man walking to his front gate. The brave man is the one who drives his trembling legs forward when fear has turned his heart to ice. Doing the harder thing in spite of fear is what requires courage.

If you try to prove your bravery by "being a sport," you do precisely the opposite. You follow the easier course. You surrender because you are afraid to risk criticism or ridicule.

I want you to be a sport in the right sense—cheerful in defeat, humble in victory, generous, fair, brave, accepting the inevitable without whining.

But, oh, my dear, take counsel of your own ideals and your own common sense and let no trickster make a fool of you by means of empty flattery. Love, DAD.

(Copyright, 1932.)

PRO AND CON

Press Comment Upon Acts and Actors in the Great American Show, "Politics."

When the Senate Convenes.

St. Louis Post-Dispatch.

However the Republicans fare in the November election with regard to the next Congress, it is now more than probable that they will be unable to organize the Senate when the lame-duck session convenes in December. Since the 1930 election, the Republicans have controlled the Senate by a single vote. They have had 48 members, the Democrats 47 and the Farmer-Laborites one.

This precarious advantage has now been removed by the death of Senator Charles W. Waterman, of Colorado, a one-term Republican. His successor will be elected in November, to take office in December. That he will be a Republican seems far from probable when it is remembered that Colorado chose Democrats for governor and senator two years ago, and that since then dissatisfaction with the present national administration has increased as conditions in the mountain region have become worse.

$50,000,000 Voters the Goal.

Houston Post.

Four years ago 37,000,000 votes, approximately, were cast in the national election. This November there should be 50,000,000 votes cast when Hoover and Roosevelt are pitted against each other, the United States Junior Chamber of Commerce thinks. So the chamber is working to get out the 50,000,000.

As a starter in the campaign, the committees of the chamber are seeking pledges from 5,000,000 young Americans who have come of age this year, and are therefore entitled to vote, that they will go to the polls and cast their ballots. The pledge campaign is said to be progressing satisfactorily.

G. O. P. Defeat.

Boston Transcript.

Whether regarded as a local contest or one with national implications, the result of the Maine election is a Republican defeat of the first magnitude. In the election of governor and two congressmen, the Democrats have won their first victory in eighteen years. The 82,000 plurality for Gov. Gardiner in 1928 has disappeared. Nobody expected that it would be duplicated this year, but there were Republican hopes of a victory with a sufficient majority over the Democratic candidate to justify the claim that Maine remained safely in the Republican column. Instead there is a margin on the side of the Democrats.

Family Grabs.

Minneapolis Journal.

If the public wants to clean up unconscionable nepotism, now is the time. In normal periods, with jobs plentiful, voters are not particularly concerned whether Congressman Doe's $5,000 clerk hire allowance goes to his wife and daughter. But in a depression such as the present one, the presence of Mrs. Doe and Miss Doe on the Government payroll, even when they are actually earning the money paid to them, keeps out of employment two other competent persons desperately in need of work.

Eclipses, Too.

Ohio State Journal.

Wonder why the astronomers go to so much trouble and expense in an effort to study the gases on the sun when there is such a vast supply of the subject available on every hand during the campaign.

LETTERS TO THE EDITOR

Change of Diet Has Worked Havoc With Farm Products—People Do Not Eat Enough.

To the Editor of The Post—Sir: It's rather astonishing that in all the argument over the farm relief problem little if any emphasis has been laid upon a development in American life which is partly, and perhaps chiefly, responsible for the plight of the agricultural centers today.

When I was a boy my mother often got up at 5 o'clock to have a hot breakfast ready for my father an hour later. She boiled potatoes, made biscuits or a johnny-cake, fried meat, opened up a can of preserves and placed a hearty meal on the table. When my father went to work he took a well-filled dinner pail along.

The rest of the family had a substantial repast in the morning and a fairly heavy meal at noon—then called dinner. At night there was an even wider range of eatables—and considerable lunching was done between meals besides. This was the normal way of living then.

Consider how it has changed since. Millions today eat nothing for breakfast but a bit of fruit, toast or muffins and coffee. For luncheon they dash out to an armchair cafeteria and have a sandwich, a salad and a glass of milk. The one heavy meal of the day is served in the evening, and even that is but a shadow of the suppers eaten 25 years ago.

The Nation-wide campaign to popularize the eating of fruit had as its effect a sharp decline in the consumption of vegetables until finally the latter all but vanished from the breakfast table. Then the drive against overweight and obesity began, which had its culmination in the Hollywood eighteen-day diet which swept the country not so long ago. Propaganda against white bread, pastry and potatoes, on the ground that they overloaded the system with starch, served further to curtail the use of these staples. The result was a constantly shrinking domestic market for farm products as the United States became a Nation of diet-watchers and fat-reducers.

One does not have to be a deep student of economics to realize that if the agricutural market dwindles steadily while production remains constant or is increased, a huge surplus will be the inevitable result. And until a way can be found to repeal the law of supply and demand, a big surplus will glut the market place and depress prices to less than cost of production levels.

Thousands of families have not used a single loaf of white bread this year. The falling off in the consumption of pastry must have reached an impressive total, yet there are few signs that the farmers realize or have even an inkling of the revolution wrought in eating habits since the turn of the century.

Efforts to solve the farm problem which do not take into consideration the general tightening of belts since the gay 90's are hardly likely to have any lasting effects. Unless the farmers themselves can induce people to become good trenchermen again they are faced with the certainty that they must halve their output. Statistics are lacking, but probably half of the food raised in the United States during 1932 would feed our entire population comfortably and leave a large exportable surplus besides if a foreign market for the residue exists.

A. S. BEANE.

Democrat Thinks Candidate Roosevelt Does Not Approve of Condemning Hoover for Eviction of Bonus Rioters.

To the Editor of The Post—Sir: As an independent Democrat—that is, as a Democrat who is not entirely hidebound—I am just now so joyed up by the Maine election news that I feel like letting you know there is one follower of Roosevelt who does not approve of the campaign strategy which misrepresents the facts in an attempt to show that President Hoover was unnecessarily stern in dealing with the bonus "army."

And I feel pretty sure there are several million more Jacksonians who are ashamed of what our misinformed party managers—they must be misinformed if they are real Americans—are doing in this connection.

I do not believe this reckless picturing of our President as cold-blooded and bloody-minded—and its worst effect will be to weaken the authority of the United States Government in the minds of the ignorant—has the approval of Candidate Roosevelt. I would not be surprised if he should publicly disown it, and having some faith in the common sense conservatism of the great mass of the American people, I feel certain he would not lose any votes and might gain some by so doing.

W. F. C.

Says Bonus Marchers Cast Doubt on Integrity of Government.

To the Editor of The Post—Sir: What I can't understand is why there should be so much talk about the number of lawbreakers and other undesirables in the ranks of the contingent of the bonus marchers who were forced to leave the District when they became a menace. What they did in coming here is the all-important consideration. For one thing, they gave their Government a bad name in the minds of the uninformed and thoughtless by insisting that the bonus is a debt which the Government had repudiated, when the truth is that the bonus will not be due for several years. Thus they gave ignorant Americans and foreigners ground for doubting the integrity of the United States.

If the bonus army had been made up of the pick of our best citizens this misrepresentation of their Government and their defiance of Federal and local authority would stamp them as bad actors.

J. F. WILSON.

OPENING
RESTAURANT PIERRE
Monday
Sept. 19th
Luncheon
Afternoon Tea
Dinner
De Luxe Dinner
SPECIAL attention given private Luncheon, Dinner and Bridge Parties.

WOODWARD & LOTHROP
10TH 11TH F AND G STREETS

New Glace Kid Glove Arrivals

All that you have been looking for—in fashion—in smartness—and in economy. Plain pull-ons, flared cuffs, decorated tops, and fancy two-toned styles—in fine quality supple glace kid—are ready to accompany Autumn's first new fashions.

Black ranks first—
Black with white—
New Autumn brown—
Brown with beige—

GLOVES, AISLE 14, FIRST FLOOR

"Southern Rose" Sterling

Special Selling—at

20% Below List Prices

An elaborate pattern of traditional beauty—a pattern of the type that has become so popular in Washington in the last few years.

These special prices will only be in effect for a limited time. Note how low they are—and when you see the splendid heavy quality sterling silver you will appreciate even more that this is a truly exceptional opportunity for saving on desirable sterling flatware.

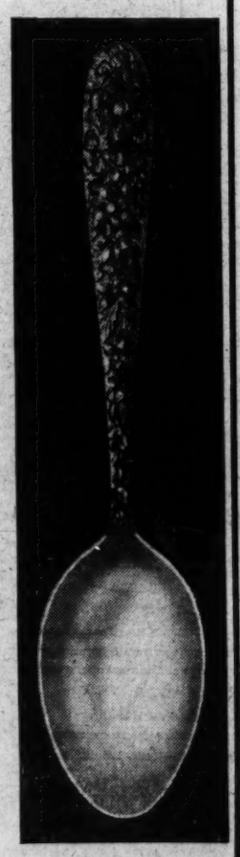

Sterling Pieces—20% Underpriced

	Half Dozen		Each
Dessert Knives,	$11.20	Sugar Spoons....	$1.16
Dessert Forks..	$9.20	Butter Knives...	$1.40
Dinner Knives..	$11.60	Jelly Spoons....	$1.12
Dinner Forks..	$11.80	Sugar Tongs....	$1.12
Tea Spoons....	$4.20	Pickle Forks....	$1.12
Tea Spoons, heavy	$5.20	Olive Spoons....	$1.12
Soup Spoons...	$9.20	Cream Ladles...	$1.12
Table Spoons...	$11.80	Gravy Ladles....	$2.00
Dessert Spoons.	$9.20	Cold Meat Forks,	$2.00
Cream Soup Spoons	$6.80	Berry Spoons....	$2.40
Orange Spoons.	$5.50	Tomato Servers..	$2.40
Iced Tea Spoons	$8.00	Pastry Knives...	$3.00
Salad Forks.....	$6.30	2-piece Steak Sets	$3.60
Cocktail Forks.	$4.60		
Butter Spreaders,	$6.30		

SILVERWARE, FIRST FLOOR

EVENTS IN CAPITAL SOCIETY

Ambassador Muhtar Gives Informal Tea At Embassy

THE AMBASSADOR OF TURKEY, MR. AHMET MUHTAR, entertained at a small and informal tea yesterday afternoon in the embassy on Massachusetts avenue. The party was merely for the sake of exchanging tales of summer vacations and renewing friendships of the past winter.

Mr. Justice Benjamin N. Cardozo has returned to Washington and is at the Mayflower until he moves to his apartment at 2101 Connecticut avenue.

The Attorney General and Mrs. William DeWitt Mitchell left Southampton, Long Island, yesterday for Oyster Bay, where they will visit Mr. and Mrs. Nathan L. Miller, at Norwich House. Later they will visit the Undersecretary of the Treasury and Mrs. Arthur A. Ballantine in their summer home, Council Rock. The Attorney General and Mrs. Mitchell plan to return to Washington the latter part of the month.

The Secretary of Agriculture, Mr. Arthur M. Hyde, who is on a speaking tour in the Middle West, yesterday delivered an address in Fort Wayne, Ind., at the ceremonies of the unveiling of a statue of the "Boy Lincoln." Mr. Hyde will return to Washington the middle of next week.

Envoy of Switzerland And Mme. Peter Return.

The Minister of Switzerland and Mme. Peter have returned to Washington after passing the summer on the North Shore.

The Minister of the Irish Free State and Mrs. Michael MacWhite left yesterday to spend the week-end at Virginia Beach.

The Charge d'Affaires of Chile, Senor Don Emilio Edwards Bello, went to New York yesterday to pass the week-end. Senor Edwards is Chilean Minister to Cuba, and will return to Havana to resume his duties next month, when the Chilean Ambassador, Senor Don Miguel Cruchaga Tocornal returns to Washington from Mexico City, where he is at present.

The Charge d'Affaires of Denmark and Mme. de Wichfeld entertained at luncheon yesterday for Dr. N. E. Norlund and his daughter, Mlle. Norlund, who are spending a few days in Washington before sailing for their home in Copenhagen. Dr. Norlund is director general of the Astronomical Observatory and director of the Geological Survey of Denmark, and with his daughter came to this country to view the recent eclipse of the sun.

The Assistant Secretary of State and Mrs. Wilbur J. Carr arrived in New York yesterday on the Leviathan from Europe where they passed several weeks. They will come to Washington immediately to open their home on Wyoming avenue.

Miss Isabella Grove entertained a party at tea at the Rossdhu Castle Club yesterday. Her guests were Mrs. Joseph Childs, Mrs. Axel Sommer, Mrs. May Willis, Mrs. J. E. Benedict, Miss Adelaide Willis, Miss Rosalie Willis, Miss Mary Willis, Miss Alberta Montgomery, Miss Cornelia Puleston, Miss Madge Guard and Miss Elizabeth Benedict.

Among the visitors to Washington this past week was Miss A. Viola Smith, American trade commissioner at Shanghi, China. While here she was a dinner guest of Dr. Ellen Spencer Mussey. Miss Smith was graduated in 1920 from the Washington College of Law, and was the first woman appointed from the Department of Commerce to serve in the Orient.

Mr. and Mrs. Gray Southerland Foster have arrived in Washington to spend a few days with the latter's parents, Mr. and Mrs. John W. Childress. They have been in Magnolia, Mass., and are en route to their home in Nashville, Tenn.

Miss Carrol Soule Wed To James Knox Guthrie.

Mr. and Mrs. Floyd Soule, of Washington and Virginia, announce the marriage of their daughter, Carrol, to Mr. James Knox Guthrie, of Nashville, Tenn. The ceremony took place on Wednesday in Christ Church, Brandy, Va. Mr. and Mrs. Guthrie will be at home at Hampton Courts after October 1.

Mrs. Alice Nibley Smoot is spending several days in New York.

Mrs. Carl A. Mapes will go to New York on Tuesday to be with her sister, Mrs. Wayne Johnson at her home, 101 East Seventy-second street, until Thursday, September 22. That afternoon at 2 o'clock in Mrs. Johnson's home, the wedding of Mrs. Mapes to Lieut. Col. John Joseph Reddy, U. S. A., will take place. The ceremony will be witnessed by members of the families and a few intimate friends, after which Col. Reddy and his bride will sail for a wedding trip in Bermuda.

Dr. C. Augustus Simpson will sail today from Naples for this country. With Mrs. Simpson and their two daughters, Dr. Simpson has passed several weeks in Europe. After spending three weeks in Paris, Munich, Vienna and Budapest, they went to Venice and spent some time at the Lido. Later they went to Florence and Rome and thence to Naples, where they will see Dr. Simpson sail. Mrs. Simpson and their daughters will remain in Italy until next spring.

Mrs. Wilton J. Lambert and her sister-in-law, Mrs. James A. Gannon, left yesterday by motor for Lynn, Mass., where they have gone to be with Mrs. William Kearney Carr, who is recuperating from an automobile accident.

Lieut. Comdr. and Mrs. Arthur Wallace Dunn have returned to Washington from a motor trip in the Adirondacks. They are spending the fall with the latter's parents, Mr. and Mrs. Frederic D. McKenney at their country home, Handley Hall, Kensington, Md.

Mrs. Elizabeth Northrop has returned to the Shoreham after spending three months in Milford, Nova Scotia.

Mr. and Mrs. McKenney Return From Kennebunkport.

Mr. and Mrs. Charles McKenney have returned to their home on Rhode Island avenue after spending several weeks at Kennebunkport, Me., with the latter's brother-in-law and sister, Mr. and Mrs. W. W Rapley, Mr. and Mrs. Rapley, who have been making their home at 2101 Connecticut avenue, will move this fall to the penthouse built on the same building.

Miss Crixy Snead will give a card party today in honor of Miss Elizabeth Edson, whose marriage to the Rev. H. Fairfield Butt 3d will take place October 15.

The Rev. Dr. George W. Atkinson, rector of St. James' Church, has returned to Washington from a two months' trip abroad.

Mrs. Sherwood Bosley Royston has returned to Washington from the Adirondacks and Canada, and is visiting her daughters, Mrs. Milson Brandenburg and Mrs. Lloyd W. Miles, in Chevy Chase. Mrs. Miles was formerly Miss Gladys Royston.

Mrs. Charles M. Wallingaford entertained at a luncheon and bridge party on Thursday afternoon in honor of her sister, Mrs. George Howell Shoemaker, of Los Angeles, Calif.

Mrs. B. A. Vansant and Miss G. B. Vansant, of Ardmore, Pa., are guests at the Hotel Powhatan for several days.

Tito P. Jumalon to Give Dinner and Dance.

Tito P. Jumalon, general secretary of the independence headquarters of the Filipino Federation of America, Inc., will entertain his American and Filipino friends at a dinner and dance to be given at 809 Twenty-first street tonight. The Filipino string orchestra will furnish the music for the dancing.

Prominent among those who have accepted the invitation are Mr. and Mrs. Leon Arboliras, Mr. and Mrs. Donato de Jesus and daughter, Mr. and Mrs. Jacinto Parong, Mrs. Horn and daughter, Miss Smith Fay, Miss Conchita Reyes, Miss Claire Gere, Messrs. Nicaror Cardones, Eugene Garcia, Sinforoso Martines, Camilo Tado, Severian Concepcion, Martin G. Ramos, Dickinia and Diosdado M. Yap.

Mr. and Mrs. Folson Jones, of Washington, are spending several days at the Seymour in New York.

Mrs. W. B. Leeds, of New York City, is a guest at the Mayflower, accompanied by Mrs. W. L. Leeds and her daughter.

Miss Adele Black, daughter of Mr. and Mrs. Eugene Black, will leave today for Denton, Tex., where she will attend school the coming year.

Col. and Mrs. M. Robert Guggenheim have returned to Washington and are guests at the Mayflower.

Miss Mattie Oettinger and Miss Amelia Oettinger are in Atlantic City.

Among those who plan to attend tonight's "Night in Mexico" at the Rossdhu Castle Club are Dr. Walter Phillips, Mr. Wade T. Barton and Mr. J. C. Cosden.

The First Secretary of the Peruvian Embassy and Senora Mendoza Almenara will be the guests of Mr. Donald MacDonald 3d. Also included in this party will be Senor Jose Teceros, of the Pan-American Union.

Mr. and Mrs. Charles Penrose Hockenberry announce the marriage of their daughter, Iva Elsierena, to Mr. Malcolm P. Toone, of Concord, N. H., on August 22, at Fredericksburg, Va.

Mr. Toone, formerly of Gourock, Scotland, is a graduate of the University of New Hampshire, and both he and Mrs. Toone are well known in Washington musical circles. Mrs. Toone studied at the Panama Conservatory of Music, in Panama, and under Prof. E. Holyrod, of the Cincinnati Conservatory of Music. They plan to reside in Washington.

Leaving Soon for South

Henry Miller Service.

MISS ADELE TOWNSEND JAHNCKE, daughter of the Assistant Secretary of the Navy, and Mrs. Ernest Lee Jahncke, who with her parents will leave Washington the end of the month to spend a few weeks at their home in New Orleans.

Six Farm Pickets Sentenced to Jail

Iowa City and County Authorities Plan Road Clearing as Militia Is Refused.

Sioux City, Iowa, Sept. 16 (A.P.).—Sioux City and Woodbury County authorities worked secretly tonight on plans to clear highways about here of farm holiday pickets after State military aid was refused them by Gov. Dan Turner.

The executive said he believed "negotiations now pending would iron out difficulties in the situation which has laid an embargo on truck shipments of farm products into Sioux City since the National Farmers' Holiday Association opened a campaign for higher agricultural prices more than a month ago."

Meanwhile, Police Judge H. R. Kenaston sentenced six pickets, found guilty of unlawful assembly, to 30 day jail sentences, or $100 fines each. Double penalties were imposed on two convicted also of disorderly conduct. The charges grew out of an attack on a blockade runner. All sentences were appealed to the district court. Picketing in an attempt to keep farm produce from markets continued quietly near here.

"Buy-Now" Drive Is Urged on Cities

Apparatus Purchase Now Stressed in Plea of Mrs. Poole.

(Associated Press.)

A "buy now" campaign in "government housekeeping" so that towns, cities and States may take advantage of present lof prices, and their dollars start the wheels of industry turning, is urged by Grace Morrison Poole, president of the General Federation of Women's Clubs.

Mrs. Poole has asked club women to visit their governors and mayors and urge them to place orders for office furniture, street cleaning apparatus, park benches and clothing and housing needs of the more than half million public wards in hospitals, orphanages and reformatories.

"We hope to carry on even into every county until efficiency characterizes Government purchase, and a full measure of return is had from every dollar of taxpayers' money spent in Government housekeeping," she said yesterday.

Special Relief Session Urged by Khaki Shirts

(Associated Press.)

Three officers of the Khaki Shirts of America, an organization of unemployed, yesterday presented at the White House a statement containing a plea that President Hoover call an extra session of Congress to enact appropriations to care for those out of work.

R. B. Ellison, national organizer, E. F. Everett, treasurer, and L. W. Walde, secretary, presented the statement to one of the President's secretaries.

Sherrill Cotton Mills Back on Full Schedule

(Associated Press.)

Gen. Charles R. Sherrill, Ambassador to Turkey, said yesterday he had reported to President Hoover that the fifteen New England fine-spinning cotton mills, of which he is president, have returned to full capacity within the last two weeks.

Kaye Don Marries Greenwich Heiress

Fails in Harmsworth Trophy Quest, but Wins Bride on Visit to U.S.

New York, Sept. 16 (A.P.).—Kaye Don lost the Harmsworth Trophy race, but won a bride.

The 40-year-old dapper British speed demon disclosed the fact that he was a bridegroom as he sailed for home tonight without his bride—21-year-old Eileen Martin, daughter of the wealthy and socially prominent Mr. and Mrs. Leonard J. Martin, of Greenwich, Conn. She had some "business affairs" to wind up, he explained, but will sail next week to join him in England, and then they will go to Italy for a honeymoon.

Don said the ceremony was performed in Greenwich yesterday, but would give no other details. He and his bride first met in New York a year ago, when he first made his unsuccessful attempt to take the Harmsworth speedboat trophy from Gar Wood.

Red Men Pick Baltimore For 1934 Convention

Asheville, N. C., Sept. 16 (A.P.).—The national convention of Improved Order Red Men chose Baltimore as its 1934 biennial convention city, indorsed a reduction of membership per capita fees, placed a per capita tax on auxiliary members and adjourned here today after a six-day meeting. The organization will celebrate its 100th anniversary in Baltimore two years hence where the order was founded in 1834.

In the final business session today, delegates indorsed a 5-cent per capita tax for members of the auxiliary and reduced the per capita fee for Red Men members from 30 cents to 25 cents. A bill was passed providing State councils with power to make provisions for life memberships.

Fraternal Film to Be Shown.

A free moving picture, depicting life at the National Orphans' Home of the Junior Order, United American Mechanics, will be given in the auditorium of the Fairfax School tonight at 8 o'clock, under auspices of Fairfax Council, No. 26, Order of Fraternal Americans.

MATTRESS SERVICE
Ask about Our Low Prices . . .
For Renovating
Our electric sterilizing process leaves no odor.
CAPITOL BEDDING CO.
LINCOLN 2766

A Treat for Every Member of the Family
Stohlman's INC. $1 Qt.
Ice Cream
Pure—Rich—Delicious
Delivered Promptly
1254 Wisconsin Ave. ◆ WEST 0063

WOODWARD & LOTHROP
10TH 11TH F AND G STREETS
Again—A Limited Number
Salt Water Fishing Outfits
$4.95
Would Regularly be $8.50

Next to the thrill of catching the fighting "denizens of the deep" is the thrill of owning a fine rod and reel. At this exceptionally low price, we are offering a 5½-foot split bamboo pole with nickel mountings and Regal agate first guide, and a 250-yard reel of genuine bakelite, with nickel-plated trimmings, bronze bearings and gears, and steel pivots.

SPORTING GOODS, FOURTH FLOOR

DULIN & MARTIN
Connecticut Ave. and L St.

Our GREATEST SALE In 85 Years
1847 1932
CHINA
GLASS
SILVER
LINEN
GIFTS
FURNITURE • LAMPS • RUGS
HOMEWARES

Now in Progress

Whatever may be necessary now or in the near future for the charm, convenience and comfort of a home—it is in this Storewide Sale, at savings little short of amazing!

Store Hours: 9 to 6

HAVE YOU SEEN!
The Battlefields of France
IN THE
WORLD WAR PANORAMA
"PANTHEON DE LA GUERRE"
Biggest Spectacle on Earth
ASK THOSE WHO HAVE SEEN IT
CHATEAU-THIERRY--SOISSONS--BELLEAU WOODS
VERDUN--MEUSE ARGONNE--ST. MIHIEL
MUST BE VIEWED TO BE APPRECIATED
PANORAMA BUILDING
Daily 11 A. M. to 6 P. M. 35c 6 P. M. to 11 P. M. 55c
Sunday & Holidays 2 P. M. to 11 P. M. Night Prices

Flowers
—for Birthdays, Anniversaries and other Special Occasions.
Gude's
Gude Bros. Co.
Main Store, 1212 F Nat. 4278
Three Branch Flower Stores

THE MISSES SHOP
"For the Younger Set"
Clothes with Pasternak chic and good taste . . . at very modest prices.
M. PASTERNAK
1219 CONNECTICUT AVE.

POST WANT ADS PAY

Member Master Furriers' Guild
Saks Fur Co. 610 TWELFTH STREET

Two Reasons Why Smart Women Prefer
SAKS COATS

Tan Kid Caracul, featuring the new sleeve Capelet; 3-button Johnny collar; smart full elbow sleeve.
$175
(below)
Imported fabric of Bronzine Green with detachable Eastern Mink cape collar; belt to match material; sleeve puffed into narrow cuff.
$190

THE ONCE OVER

By H. I. PHILLIPS

ENTRANCE EXAMINATION FOR THE FISHERMAN'S COLLEGE.

("Dr. C. H. Bryan, a prominent angler, proposes a college for the education of fishermen."—News item.)

* * * *

Part I. Character, Aptitude, &c.

1—What fishing experience have you had, and never mind the one about the salmon that pulled you overboard?

2—State the size and weight of the largest fish you ever caught, as briefly as possible, in order that we may have it over with at once.

3—Do you fish for sport, rest or solitude? Or is it one of those things you just can't explain?

4—Do you really enjoy fishing, or do you dress like President Hoover and Calvin Coolidge when in a trout stream?

5—Are there any other fishermen in your family, or are you the only liar?

Part II. General Knowledge.

1—Give, in not more than 100 words, an explanation why a man with a line and a can of worms is not necessarily a fisherman.

2—Do you take any stock in all those types of bass, pickerel and salmon plugs, or have you a hunch that the fish coud be just as easily caught by casting with a dinner bell, a radiator ornament, a rubber doll or a decorated clothespin?

3. What is the difference (to the fish, we mean) between one of those silver spinners and an aluminum shoehorn.

4. How many types of dry flies are there, and do you know any funnier racket?

5. Do you think that even the fishing supply store salesman knows the purpose of all those plugs, lures and gadgets?

6. Describe a sailfish, and for the sake of brevity, not the one that got away.

7. What is the difference between a rainbow, a speckled and a brown trout? And how would the average fisherman ever know?

Part III. Problems.

1. Why will a man 6 feet tall, who lives next door to a fish market 50 feet long by 35 feet wide, travel 175 miles in the rain to catch a fish 7 inches long, weighing half a pound and too bony to eat?

2. There are 36 men fishing in a rough sea in open boats. What proportion of these men are there because they want fish? What proportion because they know of no better way to get away from their wives for a day? What proportion because they are hiding from somebody?

3. If it takes a real Montauk fisherman 7 days 11 hours 36 minutes to catch a tuna weighing 78 pounds, how many minutes will it take a Palm Beach winter tourist to be photographed beside a sailfish 15 feet long weighing 217 pounds and 9 ounces?

4. "A" is a candidate for the Presidency and does not fish at all; "B" is a candidate for the same office and fishes whenever the news reel men request it; which will get the votes of the American people on election day, and how in the world can it be explained?

ETIQUETTE.

Oh, Mrs. Post, dear Mrs. Post,
Since so correct you are,
Show us the proper way to eat
A fluid chocolate bar.

—APHASIA.

Hi: I know a merchant who wears a bathing suit to business so he'll be all ready, if the sheriff comes, to liquidate the business.

ROBERT W. ROGERS.

BUNGALOW KITCHEN MEMORIES. NO DOUBT.

"Park Avenue Church: Morning sermon by the Rev. James J. Henry, just home from his vacation, on 'Among the Pots.'"—New York Times church news.

WOTTA CHANCE!

"Youth, educated. 6 ft., play polo, tennis, seeks connection. M 131 Herald Tribune."—New York Herald Tribune.

* * * *

Things are pretty dull but bring your ponies around and maybe we can give you a part time job in the library.

(Copyright, 1932.)

Federal Judge Refuses Rail Engineers' Petition

Norfolk, Va., Sept. 1 (A.P.).—Ruling that such matters should be taken before the board of mediation in Washington rather than into court, Federal Judge Luther B. Way declined a petition of six Georgia engineers that, upon their discharge, they be permitted to revert to the rank of firemen under the terms of an agreement entered into between the Seaboard Air Line Railway Co. and the Brotherhood of Locomotive Engineers in 1928.

Band Concert

U. S. SOLDIERS' HOME BAND.
Bandstand, 5:30 o'Clock.

March, "Let Freedom Ring".....Goldman
Overture, "William Tell" (requested).....Rossini
Morceau, "Second Polonaise".....Liszt
Melange, "Songs From the Old Folks" (requested).....Lake
Popular, "L'Amour Toujour".....Friml
Waltz suite, "On the Beautiful Rhine".....Keler-Bela
Finale, "Colonel Bogey".....Alford
"The Star-Spangled Banner."

"EVERY DAY MOVIES"

By DENYS WORTMAN

"Yes, I know, officer, the sign did say 'Slow,' but it didn't say 'Narrow Bridge'."

Daily Cross-Word Puzzle

ACROSS.

1 Killed
5 A unit
8 A fruit
12 African tree
13 Cushion
14 Barren
15 In bed
16 Slighting designedly
18 Veneration
20 Strong alkaline solution
21 Doing
22 Edible grains
24 A lizard
26 Gasp
28 A heating apparatus
32 Passes rope through hole
34 Insnare
36 A handle (archeol.)
37 Mexican dollar
39 Scrutinize
40 Posterior appendage
42 Prepared leaves of plant
44 Habituate
47 Crosses
51 Pervade
53 Void
54 An air
55 Short piece of connecting pipe
56 Gaelic
57 Cast
58 To sin
59 Source

DOWN.

1 Cicatrix
2 Rounded projection
3 Raises
4 Walked through
5 Projecting part of building
6 A great gun
7 Instructs
8 Gentle blow
9 Seed covering
10 Little
11 Sharp terminating border
17 Stake on contingent issue
19 Heavy cord
23 Appointed
24 Signal stage of history
25 Marsh
27 Nonvocal consonant
29 Wealth
30 Denial
31 Simulate
33 A large vessel
35 Observe
38 Click-beetle
41 Took food
43 Sea eagles
44 Tall tree of Java
45 Blasted
46 One of the British Isles (poetic)
48 Change direction
49 Besides
50 Vehicle without wheels
52 Rash

YESTERDAY'S ANSWER.

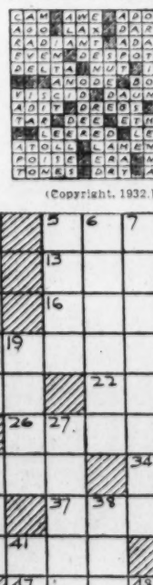

(Copyright, 1932.)

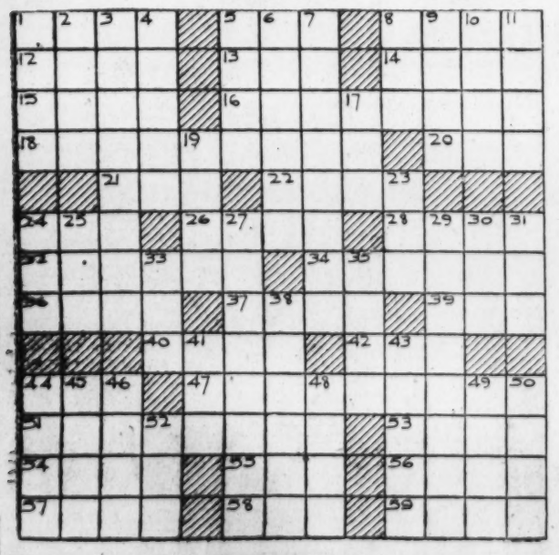

DICK TRACY—Down in the Switchyards

LISTEN, KID - I GOT A SWELL JOB FER YOU. YOU KNOW DAT RITZY HOUSE I POINTED OUT TO YOU LAST WEEK DOWN ON DE BOULEVARD? WELL, DE DAME DAT LIVES IN IT'S GOT A BIG SWELL STRING OF PEARLS-NOW-
NO STEVE, I WON'T DO IT!
I WON'T BREAK IN NO HOUSES— I WON'T DO IT! STEVE, IT AIN'T RIGHT!
WHAT! -ARE YOU TELLING ME WHAT YOU WON'T DO! YOU—
WHERE ARE YOU TAKIN' ME, STEVE-WHERE ARE YOU TAKIN' ME?
I'M SICK OF YU! SICK OF Y'U AND T'ROUCH WIT' Y'U. WE'RE GOIN' DOWN IN DE TRAIN SWITCH-YARDS, WHERE DERE'S ENGINES AND CARS- I'LL SHOW YU—
KEEP YOUR EYE ON HIM, PAT.—DON'T LET HIM GET OUT OF YOUR SIGHT—HE DOESN'T MEAN ANY GOOD BY THAT KID.
9-17

Baby Mine

MINUTE MOVIES (All rights protected by the George Matthew Adams Service. Trade Mark Registered U. S. Patent Office.) *By Ed Wheelan*

WHEELAN SERIAL
THREAT
EPISODE 12
MIKE MAZUMA, EX-CONVICT AND RUM-RUNNER, RANG THE BELL OF DAVID TRUMAN'S HOUSE AND WAS MET AT THE DOOR BY SQUIBB, THE BUTLER
I WISH TO SEE MISTER DAVID TRUMAN!
I'M SORRY, SIR, BUT HE'S NOT IN!
WELL, THEN I'LL WAIT HERE FOR 'IM! Y'SEE, ME AN' 'IM IS OLD "COLLEGE CHUMS" AN' HE'LL BE TICKLED PINK TO SEE ME AGAIN!!
SO SAYING THE RACKETEER BRUSHED PAST THE ASTONISHED BUTLER AND SAT DOWN IN THE LIVING ROOM
O.K., BUDDY,- DONT WORRY ABOUT ME!
B-B-BUT...
WHILE THIS WAS TAKING PLACE LOUISE TRUMAN HAD PERSUADED VIOLET PEARSON, TO PUT HER BROTHER HARRY ON THE 'PHONE
PLEASE, MR. PEARSON, DO TRY TO COME TO MY LITTLE PARTY FOR DAD! I'VE HEARD SO MUCH ABOUT YOU FROM "VI" AND I'M ANXIOUS TO HEAR ABOUT YOUR ADVENTURES IN SOUTH AMERICA!!
W-WELL-ER-I MAY BE ABLE TO POSTPONE MY ENGAGEMENT, MISS TRUMAN-ER-I'LL DO MY BEST TO COME!
YES!!
THAT'S A DEAR BOY!!
JUST AS LOUISE PUT THE PHONE DOWN, SQUIBB HASTILY ENTERED THE ROOM
WHAT IN THE WORLD'S THE MATTER, SQUIBB?!
THERE'S A TOUGH EGG, I MEAN, PERSON, MISS, WAITIN' IN THE LIVIN' ROOM FOR YOUR DAD!!
SOME FUN NEXT WEEK, FANS!
9-17

THE GUMPS *Follow the Gumps in the Colored Comic Section of The Sunday Post* *Lucky Townsend*

TOWNSEND ZANDER— HENRIETTA WONDERS WHAT HAS BECOME OF HIM— AND WHAT HE HAS DONE WITH THAT $5,000.00—
SHE— SHOULD SEE—
NIGHT AFTER NIGHT HE CAN BE SEEN SEATED AT A CARD TABLE IN A GAMBLING HOUSE— BETTING ON EVERY ROUND— THE CARDS ARE COMING HIS WAY TO NIGHT— OLD LADY LUCK IS WITH HIM— EVERY HAND A WINNER—
I'LL SEE THAT RAISE— AND RAISE YOU A GRAND—
WELL— THAT LETS ME OUT—
SIDNEY SMITH
9-17
AND IN THE WEE SMALL HOURS WHEN TOWNSEND ZANDER WALKED OUT THE DOOR OF THAT GAMBLING DEN— HE DIDN'T LEAVE ENOUGH MONEY TO BUY A DILL PICKLE WITH—
A COOL $6,000.00 I WON TONIGHT
AT LAST! HE'S ON THE HIGHWAY TO SUCCESS— RICHES ARE WITHIN HIS GRASP—
MORE TO FOLLOW—
Reg. U. S. Pat. Off.; Copyright, 1932, by The Chicago Tribune.

GASOLINE ALLEY *Don't miss this feature in colors in The Sunday Post.* *What to Do?*

SO YOU COULDN'T KEEP UP WITH LORA, SQUINT.
NO, WALT. SHE SLIPPED OVER TOO MANY FAST ONES. WOMEN HAVE CHANGED SINCE I WAS THAT AGE.
OH, WELL, I GUESS LORA AND PRIGGY ARE ABOUT WHERE THEY WERE WHEN I LEFT.
THEY'VE BEEN IN CONFERENCE ENOUGH. THEY OUGHT TO HAVE ARRIVED AT SOME CONCLUSIONS.
YOU DON'T THINK THEY ARE REALLY CONSIDERING GETTING MARRIED?
WELL I WOULDN'T PUT IT PAST 'EM.
WHY THAT'S ABSURD, SQUINT. WHAT COULD THAT GASOLINE LIZARD DO TO SUPPORT A WIFE?
HE PROBABLY THINKS YOU COULD SUPPORT THE PAIR OF 'EM AS CHEAPLY AS ONE.
Reg. U. S. Pat. Off.; Copyright, 1932, by The Chicago Tribune.

Dial Flashes

By ROBERT D. HEINL.

ONE of America's greatest races, the Belmont Futurity, which is worth $122,220, will be described over Station WMAL at 3:15 o'clock this afternoon.

The thirteenth running of the Jockey Club Gold Cup Race, scheduled for 3:40 p. m., will also be described.

Gov. Franklin D. Roosevelt will be heard throughout the country over the C. B. S. and N. B. C. WJZ networks at 9:15 o'clock tonight, when he addresses a political gathering in the Mormon Tabernacle, Salt Lake City, Utah. Station WMAL will distribute the address locally.

A program made up entirely of representative music from Brazil, Argentina, Colombia, Mexico and Cuba will be presented during the broadcast of "Erno Rapee in Latin America" over WRC at 7:30 o'clock tonight. The featured soloists will be Julian Oliver, tenor, and Viola Philo, soprano.

UNITED STATES ATTORNEY GENERAL WILLIAM D. MITCHELL will be heard in a special Constitution Day address over WRC at 8:30 o'clock tonight. Mitchell, speaking from New York under the auspices of the American Bar Association, Federal Bar Association and George Washington Bicentennial Commission, will be introduced by Chester I. Long, former president of the American Bar Association.

Newton D. Baker will be heard over the WEAF network, but not WRC., at 1:15 o'clock today as he addresses a meeting of the Cleveland Bar Association, on the subject of "The Constitution in a Changing Society."

Mrs. William O. Pouch, vice president general of the D. A. R., will talk on "Constitution Day and the D. A. R." over WRC at 4:30 o'clock this afternoon.

William Lincoln, conducting another program of typical melodies from the Hawaiian Islands, will offer a study of the various types of the native Hula dance during the broadcast tonight (WMAL, 9:45 o'clock). The opening will be a lively selection, "Kuwiliwili" ("Topsy-Turvy"), to be followed by a yodel, "Lei E," an instrumental waltz, "Me Le O Hawaii," a descriptive ballad, "Na Wai Kaulana" and a peppy selection, "Maui, No Ka Oi."

FRANKIE MASTERS and his orchestra, playing from Chicago, and Vincent Lopez and his orchestra, playing from Milwaukee, will furnish the tunes for tonight's Lucky Strike Dance Hour (WRC, 9 o'clock).

Immediate payment of the bonus will be debated pro and con by Gen. Smedley D. Butler, U. S. M. C., retired, and Gen. John F. O'Ryan, wartime commander of the Twenty-seventh Division of the A. E. F., during the National Grange program (WRC, 12:30 o'clock) today.

DESPITE the severe slump in income which hit both networks during July and August, N. B. C. and Columbia came through the first eight months of the current year with a combined lead of close to 18 per cent over the same stretch for 1931, Variety reports, and adds:

"Between them the chains have, up to September 1, taken in from time sales $26,670,485, as compared to $22,681,485 for the same stretch last year.

"Yet, as distinct as was the setback this summer, it was figured that the networks will not only regain this lost ground through October-December, deemed the three best months on the broadcasting calendar, but will wind up 1932 with record grosses. Columbia has only $3,000,000 to go to match its full 1931 gross of $11,895,039, while N. B. C. is within $8,000,000 of last year's final count-up, $25,607,041."

Senator W. Warren Barbour, of New Jersey; M. J. Flynn, executive secretary of the American Wage Earners' Protective Association, and J. Cheever Cowdin, vice president of the Bancamerica Blair Corporation, will speak over WRC at 11:45 a. m. today in connection with the American Legion's trade revival program.

WINNIE WINKLE, THE BREADWINNER *See the Winkle Family in colors in The Sunday Post.* *Pa Uses His Head*

WINNIE-ER- I GOT SOMETHIN' TO CONFESS TO YOU!!
YOU HAVE? WHAT'S THE TROUBLE, FAWTHAW?
WELL-ER- I BROKE THAT SWELL GLASS ASH TRAY YOU GAVE ME FOR MY BIRTHDAY!!
GOOD NIGHT!! YOU WOULD DO A THING LIKE THAT!!
THAT'S JUST LIKE YOU!! HOW IN THE WORLD DID IT HAPPEN??
YER MAW HIT ME ON THE HEAD WITH IT!!
?
BRANNER
SEPT. 17
Reg. U. S. Pat. Off.; Copyright, 1932, by The Chicago Tribune.

ON THE AIR TODAY

SATURDAY, SEPTEMBER 17.

WRC—National Broadcasting Co. (316 Meters, 950 Kilocycles.)

6:30 a. m.—Exercises.
7:00 a. m.—Alan Prescott.
7:15 a. m.—Morning Devotions.
7:30 a. m.—Cheerio.
8:00 a. m.—Gene and Glenn.
8:15 a. m.—Top o' the Morning.
8:30 a. m.—Vic and Sade.
8:45 a. m.—Miss Sanico.
9:00 a. m.—Thru Lighted Windows.
9:15 a. m.—Souvenirs of Melody.
9:30 a. m.—Mme. Lolita Gainsborg, pianist.
9:45 a. m.—Breen and De Rose.
10:00 a. m.—Oswaldo Mazzucchi, cellist.
10:15 a. m.—Radio Household Institute.
10:30 a. m.—Swen Swenson.
11:00 a. m.—Johnny Marvin, tenor.
11:45 a. m.—American Legion National Trade Revival Campaign Program: "The Shorter Week."
12:00 (noon)—Hessick Correct Time.
12:01 p. m.—Dress Rehearsal Hour.
12:30 p. m.—National Grange Program. Music by Army Band.
1:30 p. m.—Farm Forum.
2:00 p. m.—Radio Troubadours.
2:30 p. m.—Godfrey Ludlow, violinist.
2:45 p. m.—Matinee Gems.
3:30 p. m.—Lady Next Door.
4:00 p. m.—Pacific Feature Hour.
4:30 p. m.—"Constitution Day and the D. A. R." by Mrs. William J. Pouch, vice president general of the D. A. R.
4:45 p. m.—"Little Journeys to the Florence Crittenton Home," by Elwood Street.
5:00 p. m.—Waldorf Astoria Orchestra.
5:30 p. m.—Opry House Tonight.
5:45 p. m.—Donald Novis Orchestra.
6:00 p. m.—Amos 'n' Andy.
6:15 p. m.—Pierre Orchestra.
6:30 p. m.—Rollickers.
6:45 p. m.—Goldbergs.
7:00 p. m.—K-7 Secret Service Spy Stories.
7:30 p. m.—Erno Rapee's Orchestra.
8:30 p. m.—"Methods of Amending the Constitution," by Attorney General of the United States William D. Mitchell.
9:00 p. m.—Lucky Strike Dance Hour.
10:00 p. m.—Last-Minute News.
10:02 p. m.—Ralph Kirbery.
10:15 p. m.—"Our Vanishing Freedom," by Merle Thorpe.
10:30 p. m.—Colonial Weather Forecast.
10:31 p. m.—Paul Whiteman Chieftains.
11:00 p. m.—Pennsylvania Orchestra.
11:31 p. m.—College Inn Orchestra.
12:00 (midnight)—Charlie Agnew's Orchestra.
12:30-1:00 a. m.—The Barn Dance.

WMAL—Columbia Broadcasting System. (475.9 Meters, 630 Kilocycles.)

8:00 a. m.—Jack Little.
8:15 a. m.—Commuters.
8:30 a. m.—Tony's Scrap Book.
8:45 a. m.—Artells Dickson.
9:00 a. m.—Ambassadors.
9:15 a. m.—Lew Davie's Banjo.
9:30 a. m.—Salon Orchestra.
10:00 a. m.—Helen and Mary.
10:30 a. m.—Revue.
11:00 a. m.—Buddy Harrod Orchestra.
11:45 a. m.—Lieut. J. Y. Dannenberg.
12:00 (noon)—George Hall Orchestra.
12:30 p. m.—Ensemble.
1:00 p. m.—Saturday Syncopators.
1:30 p. m.—Salon Orchestra.
2:00 p. m.—Boston Popular Revue.
2:30 p. m.—Round Towners.
3:00 p. m.—Spanish Serenade.
3:15 p. m.—Futurity and Jockey Club Gold Cup.
3:45 p. m.—Rhythm Kings.
4:00 p. m.—George Hall Orchestra.
4:30 p. m.—Frank Young, pianist.
4:45 p. m.—Tito Guizar, Mexican tenor.
5:00 p. m.—Irene Beasley.
5:15 p. m.—Freddie Martin's Orchestra.
5:30 p. m.—Skippy.
5:45 p. m.—News Flashes.
6:00 p. m.—"The Political Situation in Washington Tonight," Frederic William Wile.
6:15 p. m.—Fleming Orem, marimba.
6:30 p. m.—Keenan and Phillips.
6:45 p. m.—Chamber of Commerce Forum. Morton Bodfish, member of the Federal Home Loan Bank Board, "How the Home Loan Bank Affects Washington."
7:00 p. m.—Edwin C. Hill, "The Human Side of the News."
7:15 p. m.—Women's De Leath.
7:30 p. m.—Gus Arnheim's Orchestra.
8:00 p. m.—Ruth Etting, in Music That Satisfies.
8:15 p. m.—Ann Leaf.
8:45 p. m.—Syracuse Variety Hour.
9:15 p. m.—Address by Gov. Franklin D. Roosevelt.
9:45 p. m.—Coral Islanders.
10:00 p. m.—Tommy Klein's Orchestra.
10:30 p. m.—Harold Stern Orchestra.
11:00 p. m.—Meyer Davis' Arabian Nights Orchestra.
11:30 p. m.—Howard Theater Program: Lucky Millinder and his band, with Buck and Bubbles, from Ziegfeld's 1932 Follies.

WOL—American Broadcasting Co. (229 Meters, 1,310 Kilocycles.)

7:00 a. m.—Musical Clock.
10:00 a. m.—Request Hour.
11:00 a. m.—"Once Upon a Time."
11:15 a. m.—Organ Echoes.
11:30 a. m.—Songs We Love.
11:45 a. m.—Dr. Viola Russell Anderson.
12:00 (noon)—Music.
12:30 p. m.—Dance Hits.
3:00 p. m.—Walter Reed Requests.
3:30 p. m.—Sports and Music.
4:00 p. m.—Betty Thompson.
4:15 p. m.—Hilo Melody Boys.
4:30 p. m.—Organ Echoes.
4:45 p. m.—Agnes Chanstrom, contralto.
5:00 p. m.—Something for Every One.
5:30 p. m.—Dorothy Reddish, soprano.
5:45 p. m.—Walter T. Holt Studios.
6:00 p. m.—Dinner Music.
6:15 p. m.—Nordica Mandolin and Guitar Orchestra.
7:00 p. m.—Earl Heatwole, barytone.
7:30 p. m.—Sports.
7:45 p. m.—Madelyn Sheppard.
8:00 p. m.—Eddie Leser, banjo.
8:15 p. m.—Viennese Nights.
8:30 p. m.—Silver String Revelers.
8:45 p. m.—Dixie Dyer.

Cab Company Sued for $20,000.

Alleging he suffered severe injuries when he was struck by a Black and White and Yellow Cab at Fourteenth and G streets northwest, last March, George F. Stevens, of 1400 Irving street northwest, yesterday sued the cab company for $20,000.

Jersey Official Named In Shortage Resigns

Trenton, N. J., Sept. 16 (A.P.).—Vice Chancellor Alonzo B. Church, dropped from the State pay roll last May, today submitted his resignation, contingent upon the payment of back salary from the time his name was struck from the pay roll until the resignation becomes effective.

Chancellor Edwin Robert Walker demanded Church's resignation after discovery of an alleged shortage of $185,000 in the accounts of Harry G. Hendricks, who was appointed by Church as a coreceiver for the Earl Radio Corporation. When Church refused to resign, the chancellor filed an order removing him from active participation in chancery court affairs and instructing the clerk to remove Church's name from the pay roll.

WILKINS COFFEE
just wonderful

LOAN PLAN IS VOTED BY FRENCH CHAMBER

Would Save $52,000,000 and Lead to Cut in Living Costs, Is Claim.

Paris (Saturday), Sept. 17 (A.P.).—The French chamber early this morning adopted the government's bill for converting government bond issues, totaling about $3,400,000,000 to a new issue bearing 4½ per cent interest.

The vote on the measure, which is the largest conversion scheme ever undertaken, was 540 to 48.

It is the first item in a plan which, Finance Minister Louis Germain-Martin told the deputies, will include balancing the 1933 budget and a number of measures aiming at intensifying production and stimulating home and foreign commerce.

Lucien Lamoureux, budget reporter, informed the chamber that reasonable success of the scheme would save the state 1,320,000,000 francs (approximately $52,000,000), and that 826,000,000 of this total would afford direct relief for the heavy deficit in the budget.

The issues affected would be the 5 per cent rentes of 1915-16 and 1928, the 6 per cent issues of 1920 and 1927, the 6 per cent obligations of 1927 and 7 per cent treasury bonds of that year.

In speaking for the bill, Louis Germain-Martin said it would start a general reduction of interest rates, leading to reduction in the cost of living.

The new bonds would mature in 75 years. Small holders' perpetual rentes would be provided by a system of life payment scaled in accordance with the government's old-age pension system. All present bondholders would be given the option of reimbursement or conversion at par within six days after passage of the bill.

It was expected that both branches of Parliament would approve the measure without delay. This was the first special session since 1920.

Foes of Arms Gain, Dr. Woolley Avers

Delegate to Geneva Parley Sees Public Opinion Growing in Power.

Northampton, Mass., Sept. 16 (A.P.).—President Mary E. Woolley, of Mount Holyoke College, a United States delegate to the recent Geneva disarmament conference, tonight said world public opinion was stronger than ever before for disarmament. She spoke at the first regional conference of the Women's International League for Peace and Freedom in her first public appearance since her return from Geneva.

Advising the conference it had an excellent opportunity because of its international affiliations to bring influence to bear upon other countries, President Woolley said:

"Never has world public opinion been so strongly in favor of disarmament as it is today. Now is the time to make it effective in its pressure upon the governments of the countries represented in the general disarmament conference."

Virginia Senators Press Departmental Inquiry

Richmond, Va., Sept. 16 (A.P.).—Investigation of the conduct of State departments, with economy in view, was continued today by the special committee of the State Senate appointed for the work. The commission includes Senators R. O. Norris, of Lancaster; W. M. Tuck, of Halifax, and Maj. Hillard, of Portsmouth.

Recently department heads were requested to fill out questionnaires pertaining to the work, and personnel of their departments. Most of today was spent in studying the replies. Recommendations of the committee are to be made to the State Senate of 1934.

Oysters Frozen in Shell Shipped With Success

(Associated Press.)

Another boon to year-round oyster consumption is being developed by a New Zealand firm. The Commerce Department revealed that oysters frozen in the shell had been shipped from the island dominion to London.

Shipment of unfrozen shell oysters is common in this country, and considerable progress has been made, the department said, in the development of methods for freezing shucked oysters.

FOREIGN NEWS IN BRIEF

Mexico City, Sept. 16 (A.P.).—Mexico today began a three-day celebration of the 122d anniversary of its independence. The celebration was officially opened last night by President Rodriguez with the traditional "Grito," or cry of independence, from the balcony of the central palace.

Santiago, Chile, Sept. 16 (A.P.).—Gen. Bartolome Blanche, acting president of Chile since the resignation of Carlos Davila early this week, signed a decree today providing for presidential elections October 30. The decree, which followed the capture yesterday of Col. Arturo Merino Benitez, rebel air force commander, and his aviator followers, was accompanied by the release of a number of political prisoners.

London, Sept. 16 (A.P.).—President Eamon De Valera of the Irish Free State will spend Monday in London on the way to Geneva, where he will preside at a meeting of the League of Nations Assembly. No arrangements have been made for him to see Prime Minister MacDonald, but it was thought likely he would call on J. H. Thomas, secretary for dominions, to discuss outstanding issues between the Free State and Great Britain.

Winnipeg, Manitoba, Sept. 16 (A.P.).—Church of England officials said today they would not bring charges against John Machray, former chancellor of the diocese of Rupert's Land, in connection with discovery of shortages in funds which he controlled. Machray already faces charges of theft in connection with shortages in University of Manitoba funds. He was former bursar of the university. An auditor's report today placed shortages in church funds at $860,000.

Moscow, Sept. 16 (A.P.).—Instead of the general improvement heralded for 1932, a decrease in Soviet Russia's food production for eight months of this year as compared with the same period in 1931 was revealed in government statistics today. There has been a serious shortage in sugar, meat and salt for some months and these conditions, combined with disappointing progress of the harvest, may presage a hard winter.

Paris, Sept. 16 (A.P.).—United States Ambassador Mellon arrived here today from London on the way to luncheon in the French Pyrenees where he will spend a fortnight to cure a slight cold.

Welland, Ont., Sept. 16 (A.P.).—The county council will ask the Canadian government to prohibit nonresidents of Canada from bringing firearms into the dominion during the closed hunting season, it was announced today. The move aims at American hunters who allegedly shot game in Canada during the closed season.

Athens, Greece, Sept. 16 (A.P.).—The political situation is becoming more tense in Greece with the approach of a general election scheduled for September 25. Government information has confirmed a report that monarchists on the Island of Corfu have said that if they obtain a majority they will abolish the Democratic constitution. The government has sent a warship with troops to the island to maintain order.

Manchester, Eng., Sept. 16 (A.P.).—A joint committee of mill owners and employes reached a preliminary agreement today on the procedure for arbitrating the strike in the cotton industry. On Monday they will take up the troublesome questions of wages and reinstatements of striking workers.

Montreal, Sept. 16 (A.P.).—About 800 horses were saved in a fire today which destroyed a large building of the east end cattle market and abattoir. More than 100 firemen braved flames and intense heat to rescue the animals. Two firemen and a small boy were injured. Ten hogs died in the fire.

Brigus, Newfoundland, Sept. 16 (A.P.).—Unveiling of a 60-foot-high monument in honor of Admiral Robert Peary, discoverer of the North Pole, at Cape York, Greeland, on August 21, was described by the crew of the schooner Effie M. Morissey, which arrived today. Mrs. Marie Peary Stafford, daughter of Admiral Peary, pulled the cord that bared the great shaft before a group of Americans and Eskimos.

Paris, Sept. 16 (A.P.).—There was a report today in the lobbies of the Chamber of Deputies that Jean Renaitour, a member of the chamber, had recommended that Premier Herriot lift the ban of exclusio imposed two years ago on William Randolph Hearst, American publisher.

Mexico City, Sept. 16 (A.P.).—Word from Tampico today said Gov. Castellanos of the State of Tamaulipas was recovering after an operation for acute appendicitis.

Interpreting the Mode

By DARE

Two of his monogrammed hankies make a perfectly lovely sleeveless blouse or vestee! (A Dah-ray Idea).

IF I had an enclyco—I would look up handkerchief for you. Oh, yes, I often do—I mean, it is so instructive, the enclyco—we find the strangest things in it. Why, we would even find out all about the origin of handkerchief, if we had our encyclo here—why, yes, we would even find out how to spell it!

Because handkerchiefs are so very quaintly and importantly a part of elegance. Guess I had better put you out of your misery and tell you why I haven't my enclyoopedia here, then—'tis because it's at Dawn Mirage, and I ain't—so now you know.

Well, as I was saying, handkerchiefs. Why, nowadays we wear them for scarfs, for girdles, for panties—and even for bathing suits, as you know. And as for vestees and blouses, well, you have never really lived, my deah, until you see one that you particularly like, in his pocket, and with a long drawn-out o-oh-h-h-h-h-h-h-h-, grab it and ask for another—and make yourself a little sleeveless blouse or vestee like the one I designed, made and sketched for you today.

And as for making yourself a sleeveless vestee or blouse out of two bandana handketchiefs, well—just try that one on your fall suit! Better cut out the illustration, and follow it in the making of these gadgets—because the lapels are a very important part of this little garment, 'specially when the monograms in the corner are in the corners, and simply must show—as illustrated.

In case you can't simply follow the sketch, send your stamped, self-addressed envelope to the Dare Department of The Washington Post for the leaflet which will tell you exactly how to make the blouse-vestee sketched today. It is a wee bit tricky, at that—so with the leaflet you can probably do better. And then, our delightful editor only bee-lieves in us when we get flocks of letters, you know.

• • • •

OUR WEE FRENCH LESSON.

Naturellement!

Which, as you have probably guessed, means "naturally!" and is pronounced "nah-tur-l-mahn."

• • • •

Ready for the coldest weather is the detachable skirt worn over the plaid woolen frock—the skirt in wool, too, and in one color of the plaid, a solid color, of course. We just leave the skirt open down the front or side so that the plaid dress shows through.

• • • •

'Nif your belt is built right into your coat—'specially if it is of leather, much the better, or smarter! Or if you want to be so very smart—as well as smart as the word was once used—take a leather belt down to the harness maker's and have it studded with big nail heads. And, oh, yes, wear it, of course!

Or, sh-h-h-h-h—have his monogram made into links, and the links joined, and the whole made into a belt . . . or bracelet.

Au Revoir.

(Copyright, 1932.)

HOW TO KEEP WELL

By DR. W. A. EVANS

PROTECTING AGAINST SLEEPING SICKNESS.

LESS than twenty years ago physicians began to recognize a disease which, to them, was new. It is possible that it was as new as it appeared to them to be. At first it was known as sleeping sickness. Since there was a well-established African disease having that name, and the new one had a different cause, channels of spreading and symptoms, it was advisable to find another name for the new disease.

One proposal was to call it European sleeping sickness. Then the name lethargic encephalitis was proposed. Finally the word encephalitis remained as a part of the new name and such adjectives as epidemic, post-vaccinal and virus were added.

This is a very severe disease. It is fatal to about 40 out of each 100 cases who have it, and of the 60 who escape with their lives there are many who have some after effect. One peculiarity is that occasionally a person with a normal, social personality and some strength of character before the illness will develop in its wake changed personality, lack of character, antisocial personality or criminal tendencies.

One variety of encephalitis is very apt to follow any one of several diseases. A person has a severe cold and then a succeeding attack of encephalitis. Or the primary disease may be measles or a disease of that group.

Health officials are very unhappy because this form of encephalitis occasionally follows vaccination, being then referred to as post-vaccinal encephalitis. It is regarded as unfortunate to have it follow measles, smallpox or earache, but it is still more so for it to come in the wake of a produced disorder, such as vaccination. In consequence, an unusual amount of study has been devoted to this type of encephalitis. Experience soon taught that the danger was greatest when an adult had been vaccinated successfully for the first time in his life. On the other hand, children vaccinated when less than 2 years of age never developed encephalitis in the wake of vaccination. This meant that vaccination in early childhood was safe so far as this danger was concerned, and seemed to make vaccination in adult life safe also.

It is accepted that post-vaccinal encephalitis is not the result of such accidents as pus infection, lockjaw infection or other similar accidents occurring at the time of vaccination or during the two or three weeks of vaccinia.

Dr. Charles Armstrong, of the United States Public Health Service, offers a new plan of prevention. It is to immunize the baby against diphtheria by an injection of toxoid at 6 months of age, and another of the same sort at 7 months, and to follow with smallpox vaccination at 8 months. If immunization has been neglected in the first year of life, he suggests that the plan be followed in the second year at, say, 18, 19 and 20 months, or, if still later in childhood, that the three inoculations be given at intervals of one month, the first two with diphtheria toxoid, the third with smallpox. Thus the child is protected against two important diseases of childhood and the danger of encephalitis is obviated.

Dr. Armstrong is not dogmatic about the plan. He thinks it is in accord with facts that have been accumulating since 1916. The results of certain laboratory experiments appear to sustain the proposal. He therefore asks that it be given a trial.

RABIES SERUM.

Mrs. E. P. B. writes:

1. Does the serum given to prevent rabies harm the heart in any way?

2. What does a pulse of 88 in a child of 5 indicate?

REPLY.

1. No.

2. It may not mean anything. It may mean fever, infection, tuberculosis, nervousness. Goiter is an even more remote possibility.

(Copyright, 1932.)

How to Be Beautiful

By ELSIE PIERCE

DEAR MISS PIERCE: I follow your column daily and find it a great help. I would like to know what colors are becoming to me. I have brown hair, blue eyes and a medium complexion. I am very fond of jade green. Is it becoming to me? I also bite my nails. Is there anything I can do to stop this awful habit? MARY.

My dear Mary: Jade green and all the soft shades of green and blue-green should be very becoming; the soft, rich shades of blue and blue-violet; black with color accents, gold, the rosy shades of gray; dark shades of orchid, purple; yellow and white should all be very becoming to you.

As for the nail biting, the best way to overcome the habit is to make an effort to strengthen your will power and avoid the biting. Have your nails manicured once, beautifully, and keep "fussing with them." Use an emery board for a few minutes every night and push back the cuticle after washing. When you see how simple it is to keep the nails beautiful and how ugly a nail looks after biting, I think you will stop. Paint the nails with tincture of aloes, if you wish, or castor oil to give the nails a bitter taste and help discourage your biting them.

• • • •

Reducing a Too Round Face.

Dear Miss Pierce: I have used facial exercises to uplift the muscles and now with my naturally big-boned, broad face, I am positively rotund. Please tell me what I can do about it. A. B. C.

Dear A. B. C.: It is difficult to reduce the face without reducing the rest of the body. If you are generally overweight, send self-addreased envelope for my reducing leaflet.

You can apply make-up to make your face look less round. Rouge in toward the nose and below the cheek bones. And comb your hair so that it will make your face look slimmer. My bulletin on coiffures contains many hints for this purpose.

Dear Miss Pierce: I am 15 and have found quite a few solid gray hairs in my head. My mother's hair is almost white, but she has never given it more than ordinary care. I am sure it is not from worry or overwork or heredity, because I am very different from my mother. My hair is coarse and curly, thick, and neither dry nor oily. I wash it at least every two weeks. How can I prevent my hair from getting gray? LENORE.

Dear Lenore: Though you may be different from your mother . . . many traits, the tendency to premature graying may be inherited. Brushing and vigorous massage may help to ward off the graying. Also, make sure that you are in perfect physical health. Warm oil treatment the night before shampooing may help. I suggest that you simply cut the few gray hairs out. Send self-addressed, stamped envelope for my bulletin on hair care and for your mother I have a bulletin called "Growing Gray Gracefully."

Elsie Pierce, famous beauty lecturer, will answer any questions on beauty you wish to ask her. Address Miss Pierce, in care of The Washington Post, inclosing a stamped, self-addressed envelope.

(Copyright, 1932.)

What Today Means to You

By MARY BLAKE

"VIIRGO."

IF September 17 is your birthday, the best hours for you on this date are from 9 a. m. to 11 a. m., from 3 p. m. to 5 p. m. and from 9 p. m. to 10:15 p. m. The danger periods are from noon to 2 p. m. and from 6 p. m. to 8 p. m.

The stars foretell for September 17 a day of countless worries and troubles, nothing very serious, but of the pin-pricking variety, molehills, not mountains. The mind will not be clear enough to tackle big problems; they should, therefore, be left to some more convenient season. The feeling of dissatisfaction will be in evidence all day and you will feel as though you "got out of bed the wrong side."

A child born on this September 17 is destined by fate to acquire responsibilities at an early age, and will be equipped by nature to discharge them satisfactorily. It will be a careful student, but not unmindful of necessary recreation. At times moody and distrait, it will respond quickly and reciprocally to affection and confidence.

Born on September 17, you are always meaning to do well, and then fall down on your self-made resolutions. You, better than any one else, realize your shortcomings; you do not need to be told why you have not attained that degree of success to which you are entitled. You may fool others, but you never fool yourself, for no one is more competent along the lines of self-analysis. Not only as a diagnostician do you shine; you always know the remedies. You are, however, a poor patient and refuse to take the medicine. You live on Good Intention street, but never land on Accomplishment avenue.

As a woman, you are too gushing to carry conviction of sincerity; as a man, you are too melodramatic to justify confidence. The signs foretell that outstanding success is beyond your present reach. Only by the exercise of strength of character, only by the substitution of "I will be" for "I want to be" will your many good traits be profitably marketed. It is not what you "mean to do" that counts, but what "you do." In the home circle you will always need a prop with which to keep your end up; whenever the prop goes you will "flop."

Successful people born on September 17:

Samuel Hopkins, "the Father of Abolition."

Dolores Costello, film artist.

Michael Vincent O'Shea, university professor.

Robert W. Vonnoh, artist.

William E. Griffis, educator and author.

Lucius Q. C. Lamar, U. S. Supreme Court justice.

(Copyright, 1932.)

Culbertson on Bridge

By ELY CULBERTSON

440.

THE STUFF THEY SELL.

OMAR'S cheerful plaint, expressed in Fitzgerald's translation of "The Rubaiyat"—"I often wonder what the vintner gets, one-half so precious as the stuff he sells"—has a direct application to those who indulge in bluff bids, popularly known as "psychics." Individual instances of games made by such bids are everywhere told, but what the user of these bids forgets is not only his frequent staggering losses when the bluff bid goes wrong, but the imponderable loss which far outweighs any temporary success, and that is the loss in partnership confidence. The partner of the bluff bidder, whose bids may mean a tremendous hand or nothing, often is unable to determine what the bid means in a particular set of circumstances, and thus on strong hands, games are not bid which could be made, and sacrifices are made when nothing is in danger. In like manner, "paying penalties" are not taken because the opportunity to exchange accurate information has been disregarded.

The psychic school of thought in Bridge bidding has now reached the point where a Dealer is expected to pass a very strong hand justifying an Opening bid, and his partner, sitting Third or Fourth Hand, is expected to open the bidding, holding almost a bust. Could lack of logic go further?

Illustrative of the present day tendency of players of this type to pass sound Opening bids is the hand below, played in a recent Duplicate game in New York City.

North—Dealer.
Neither side vulnerable

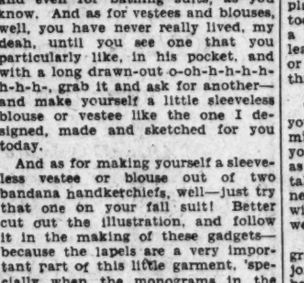

The bidding:
(Figures after bids in table refer to numbered explanatory paragraphs.)

South	West	North	East
		Pass(1)	1♣
Pass	1NT(2)	Dble.(3)	Redble.(4)
2♡	Pass	Pass	3NT(5)
Pass	Pass	Dble.(6)	Redble.(7)
Pass	Pass	Pass	

(1) The hand is a sound Opening bid. It contains more than 3 honor-tricks and nothing is to be gained from a strategic standpoint in the pass.

(2) An absolute minimum response to the Opening bid, in order to give partner a further chance to declare.

(3) North now seeks to find out which of the suits, other than clubs, his partner is best prepared to play—hence the Double—but an important round of bidding has been wasted.

(4) With the near certainty of 8 tricks at notrump, East naturally is willing to play at one notrump, redoubled.

(5) Gambling on 1 trick in his partner's hand.

(6) North does not appreciate the length of East's club suit.

(7) There should be a play somewhere for the ninth trick. Actually, North and South have a cheap "save" at four hearts, but South, fully aware of his partner's psychic propensities, does not venture to rebid his almost worthless hand, and North, impressed with the clever manner in which he has concealed his strength by his original pass, believes that the best contract has been obtained.

In the play, North opened the heart 6, which was won in the Dummy with the singleton Ace. West, the Declarer, could see that if he ran down 7 club tricks, he would be squeezed, so his first play was to lead a small diamond, upon which South played the Ace and returned a heart. Of course, West now "coasted" in by taking his 7 established club tricks for a redoubled contract of three notrump.

While this hand, by accurate play, will produce three notrump against any defense, the contract will scarcely be undertaken with straightforward bidding methods. In fact, if North opens the bidding, West, with his 1 honor-trick hand, will never speak, and East, of course, will have to gamble between playing for his honors and game in notrump. Normal development of the bidding might disclose to North and South the fact that a cheap sacrifice is available.

(Copyright, 1932.)

QUESTIONS ANSWERED.

Mr. Culbertson will be glad to answer questions on bidding and play of hands sent in by readers. Address him in care of The Washington Post, inclosing a 3-cent stamped, self-addressed envelope.

Fifth Avenue Fashions

IF you find it necessary to study your figure for a slender appearance, you'll find this model is just what you are looking for.

The deep scalloped yoke is slenderizing and charming. The similar treatment of the skirt has a tendency to narrow the hipline.

The draped bodice with its V-neckline is still another slimming quality.

It's carried out in a novelty crepe silk in burgundy coloring with plain burgundy crepe.

Style No. 3129 is designed for sizes 36, 38, 40, 42, 44, 46 and 48 inches bust.

Size 36 requires 2⅞ yards 39-inch with 1¼ yards 39-inch contrasting. Price of pattern 15 cents.

Our Fall Fashion Magazine is ready. Contains attractive selection of new patterns for women and children, also embroidery, patchwork quilts and a three-lesson Beauty Course.

Price 10 cents a copy. Address Fashion Department, The Washington Post, Fifth avenue and Twenty-third street, New York City.

No. 3129. Size .....

Name .....

Street Address .....

City State .....

THE new Jelleffs
1216-1220 F Street

Juniors! Dance in Corduroy $25

What next? Just this—corduroy for evening! Chanel started it, we copied it in coral and white. We warn you, there's enchantment in the huge puff sleeves of ragged organdy flowers, a high neck that belies the deep back! And smart—just try it on!

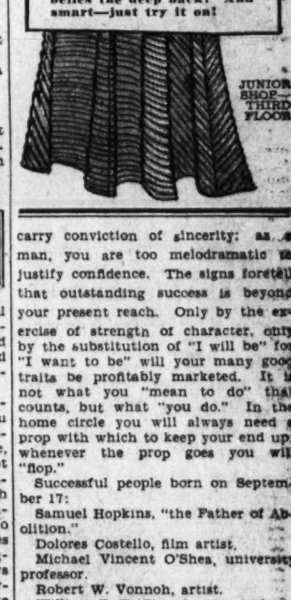

JUNIOR SHOP—THIRD FLOOR

I couldn't believe there could be such a difference in Ice Cream!

TAKE home a package tonight. Taste the richer, creamier texture of Meadow Gold "Smooth-freeze" Ice Cream—made by a revolutionary new method.

Enjoy the supremely smooth blend of sweet farm cream, pure milk, *real* flavors. Fresh fruit in season. Real fruit always. Never a substitute.

Buy Meadow Gold "Smooth-freeze" Ice Cream in the wrapped, sealed "carry-home" package. Filled at the freezer—never touched by human hands.

Ask for one or several pint packages—in assorted flavors to please all the family. Have it for dessert tonight!

CARRY'S "Smooth-freeze"

From this new "carry-home" package you can spoon the ice cream out—or slice it as you do a brick.

Meadow Gold Ice Cream

See Your "Carry" Dealer or Phone Carry Ice Cream Co., Lincoln 5900

WELLS HEADS JURY IN PRINCE GEORGES

Tea House Slaying Case Is Only Important Matter to Be Presented.

George Wells, of Riverdale, Md., has been chosen to head the Prince Georges County grand jury when it meets for the fall term of court on October 3. The body, this fall, will have what appears to be one of the lightest sessions in recent years, the only important matter to be laid before it being murder charges against two men held in connection with the Bladensburg tea house shooting last year.

Of the following, 22 will be chosen for the grand jury and the rest will serve as jurors for the first week's panel:

Frank E. Barrett, Herbert Rawlings, Murray L. Ball, S. Peter White, Isadore A. Talbott, S. Gardner Ryon, George S. Harrison, Clayton N. Bitting, Frederick J. Adler, John T. Moreland, George M. Berry, Joseph A. Carrico, Bertram Boice, Clay J. Halverson, Leigh R. Keech, John T. Rawlings, Hunter C. Hibbert, S. E. Hungerford, John H. Fetty, W. Wesley Beall, John F. Dent, M. L. Eichelberger, Raymond Ferguson, Murray G. Metz, J. A. H. Simpson, Oscar K. Hiser, B. F. Maenner, jr., John W. Klein, Allen Spencer, James B. Berry, Edward E. Bailey, Paul F. Baranek, William A. Smith, Harry Stewart, Charles A. Burgdorf, Arthur J. Thomas, Miron E. Jardine, William D. Cochran, Maurice A. Downes, Walter A. Cornell, Ashby C. Tolson, E. S. McCeney, sr., Webster Dwyer, R. Fred Cross, Alfred R. Lee, Benjamin O. King, O. P. Mullikin.

On the petit juries for the second week are:

R. Jesse Swann, Parker B. Chappell, Thomas Shepherd, jr., Guy N. Collins, Robert L. Craycroft, Claude M. Barb, Owen S. Allen, Fred E. Walker, Theodore B. Seihler, H. W. Gilbertson, Walter W. Grimes, Vincent I. Wells, Chester A. Cusick, Guy R. Seger, Albert S. Nalley, Joseph F. A. Murphy, John Berberick, John F. McGoldrick, James W. Duley, Anthony B. Poula, Louis T. Yancey, Peter W. Compton, Bert E. Sager, Ambrose Cissel, Philip F. Brooks.

Hecht's Personnel See Fashion Clinic

Fall and Winter Styles for Women and Misses Are Shown at Hotel.

The Hecht Co. presented its fashion clinic to the entire personnel of the store, in the Hall of Nations of the Washington Hotel last night. The clinic, a presentation of fall and winter fashions for women and misses, was modeled after the famous Amos Parrish Fashion Clinic held each year in New York City.

Six pretty girls, selected from the store, acted as models. They were presented by H. J. Grinsfelder, merchandise manager for the ready-to-wear departments. Charles B. Dulcan, jr., vice president and general merchandise manager, and James Rotto, sales promotion manager, also gave short talks.

An amusing skit, "Can This Be Berchik's?" was a feature of the evening. This skit in three short acts was written, directed and acted by members of the advertising department.

Democratic Veterans To Form Club Tonight

District war veterans will meet tonight in the City Club Building, 1320 G street northwest, to form a Democratic club. Officers will be elected and a constitution adopted. More than 600 have joined the temporary organization. There are no dues, and the body will function actively until the presidential election.

The movement has been fostered by the Democratic central committee, and the actual organization work has been done by Martin A. Beehan and his assistants.

Rendering Plant Opposition Grows

Business Woman's Club of Arlington County Adopts Resolution.

What appears to be county-wide opposition to the erection and establishment of the rendering plant as planned by Norton Co., at Washington-Richmond highway and Columbia pike was strengthened last night with the adoption of a resolution in opposition to the plant by the Business and Professional Woman's Club of Arlington County. Copies of the resolution will be forwarded to the County Board and to the Arlington County Civic Federation.

The matter will be officially brought to the attention of the County Board at its meeting today by the special committee appointed last Monday by citizens of Aurora Hills and Virginia Highlands.

Clyde M. Mills, chairman of the committee, will seek the support of the county board in carrying the protest to the Circuit Court of Arlington County. He will also ask for financial support from the board.

Rosslyn Oil Concern Is Granted Charter

The State Corporation Commission of Virginia has granted a charter to the Peerless Oil Corporation, with offices at Rosslyn, Va.

The maximum capital stock, as provided by the charter is set at $25,000, with minimum at $6,000. Officers are Anthony B. Fennell, president; R. E. O'Farrell, vice president, and Charles A. Nolan, secretary-treasurer.

FIRE RECORD.

2:01 a. m.—1551 Ninth street northwest; porch.
1:25 p. m.—1852 Fifth street northwest; auto.
3:10 p. m.—2620 Connecticut avenue northwest; auto.
3:39 p. m.—1345 Nineteenth street northwest; awnings.
6:09 p. m.—3634 Georgia avenue northwest; trash.
6:20 p. m.—44 Anacostia road northeast; grass.
7:54 p. m.—1023 Fifteenth street northwest; trash.
8:21 p. m.—1631 Thirteenth street northwest; truck and fence.
8:34 p. m.—1610 Eleventh street northwest; shed.
8:41 p. m.—1612 Covington street northwest; chimney.
8:49 p. m.—1319 I street northeast; trash.
9:03 p. m.—Seventeenth and G streets northwest; bales of paper.
9:14 p. m.—807 R street northwest; fence.
10:16 p. m.—614 M street northwest; garage.

TWO BEAUTIES IN STYLE SHOW

Post Staff Photo.

Miss Gertrude Kedan (left) and Miss Lois Toner, who last night appeared in the Hecht Co. Style Show held in the Washington Hotel. Miss Kedan is wearing a sport coat trimmed in raccoon. Miss Toner is wearing a wine colored transparent afternoon frock.

ALEXANDRIA SEEKING WATER WORKS LOAN

Must Show R. F. C. That System Extension Would Be Self-Liquidating.

THE WASHINGTON POST BUREAU,
907 Prince St., Alexandria, Va.
Phone Alexandria 523.

Arthur MacConochie, a member of the Virginia advisory engineers' committee appointed by Gov. John Garland Pollard to aid the cities, towns and counties of Virginia in the preparation of applications for loans from the Reconstruction Finance Corporation, met yesterday with the Alexandria City Council and discussed the needs of the city.

The principal matter under discussion was the water situation, it being claimed by members of the council that the water supply is inadequate for proper fire protection. Mr. MacConochie explained that loans from the Reconstruction Finance Corporation could only be obtained for projects which would be self-liquidating, and in reply to the question as to whether the City of Alexandria, which does not now own its water system, could lay mains and connect with the water system of other cities, he replied that it could, provided the revenue from such mains would be sufficient to liquidate the loan. City Attorney Carl Budwesky stated that a survey and report on the water situation had been made but this is now before the Virginia Court of Appeals in the case of the city against the Alexandria Water Company, and is not now available.

At the conclusion of the conference, the matter was referred to the water committee of the city council, of which Councilman E. C. Davison is chairman, for consideration in connection with a survey now being made by that committee.

THE NEW CINEMA OFFERINGS

METROPOLITAN

"BLESSED EVENT." Warner Brothers picturization of the play by Forrest Wilson and Manuel Seff, adapted to the screen by Howard Green, featuring Lee Tracy and Mary Brian, with Allen Jenkins, Ned Sparks, Ruth Donnelly, Isabel Jewel, Dick Powell and Edwin Maxwell. Directed by Roy Del Ruth. Reviewed Thursday midnight.

By NELSON B. BELL.

Flip, wisecracking and geared high, this film version of a comedy that sounded a new note on last winter's stage, offers ultramodern entertainment of even greater voltage than the original work.

Not that the picture is in every respect superior to the play, because it is not. Neither would I say that the play is in every respect superior to the picture, for that is not true either. The film has lost something of the closely knit quality that Forrest Wilson and Manuel Seff managed to write into their script, largely through the screen's need of diversity of scene and wide diffusion of action, but probably in an effort to compensate for any lack of cohesiveness this may have occasioned—at least in the minds of those who vividly recall the trip-hammer dynamics of the last act of the play—the story has been speeded up until it races along like Maj. Doolittle out for a record!

In its every essential aspect the plot is identical with that of the comedy that afforded Roger Pryor one of his most congenial assignments. We see the rise of the punk kid from the ad department to the post of pinch-hitter for the paper's ace columnist and then watch him soar to a dominant place among the big city's scandal mongers and big-money guys. He ruins a few reputations along the way, whoops up his rag's circulation almost to the bursting point, gets himself shot at by the mobster in the swell new night club and finally wins the girl.

Lee Tracy, in the role of the columnist, Alvin Roberts, goes in for vocal pyrotechnics and excited arm waving a good deal more than his predecessor, Mr. Pryor, but always has his part safely by the scruff of the neck—precisely where most of his associates would like to have had him! A little more variety in pitch and tempo, however it seems to me, would have increased the potency of an impersonation that will probably sweep you off your feet as it is.

Two outstanding performances are contributed by the same players who created the roles in which they now appear again—Allen Jenkins, as Frankie Wells, the tough egg from Chicago, and Isabel Jewel, the chorus girl who took the law into her own hands. Emma Dunn, admirable character actress, etches the mother with bolder and harsher strokes than Jean Adair, who played it on the stage. Milton Wallace continues in his bit as Mr. Moskowitz. Mary Brian was a disappointment in the sweetheart role, but Ruth Donnelly as Stevens the columnist's secretary, was a vast improvement over the part as it was originally played here. Ned Sparks makes Moxley a little more important than he has been heretofore, and Dick Powell effectively visualizes the crooner who has never appeared on the stage. Frank McHugh, Tom Dugan, Edwin Maxwell, Walter Walker and Robert Emmett O'Connor are among others in telling bits.

The added cabaret scenes, flashes of the broadcasting studio and street scenes add color, melody and mirth to an actor-proof vehicle that can never be anything but impudent, racy and mildly rowdy—a swell combination for breezy and unconventional fun.

Burns and Allen, in "Your Hat;" an "Oriental Cocktail," a travel jaunt to far places, and the Paramount Sound News, complete the feverish frolic.

COLUMBIA

"CONGORILLA." Fox release of a Mr. and Mrs. Martin Johnson travelogue of the Alumbongo Mountains, the Belgian Congo and the Ituri Forest in Central Africa. Edited by Truman Talley. Reviewed Friday evening by W. A. Whitney.

When Martin and Osie Johnson start out to make a picture of nature in the roughest of the rough the picture is made; and each succeeding effort goes the last one, or two or even three, better. But up to now the Johnsons have struck rather closely to an unvarnished camera record of their travels. In "Congorilla" they have not only achieved the expected Johnson standard, but they have injected a vastly greater amount of humor into it than in any of their earlier pictures.

Out of the multitude of interesting, unusual and excellently photographed scenes (whose sound effects are said to have been actually recorded "on location"), those dealing with the pygmy tribes of the Ituri Forest make the picture exceptionally meritorious. The pygmies, it is true, have been filmed before—for that matter so have the zebra, giraffes, crocodiles, elephants, hippopotami and gorillas—but always more as museum pieces. Here, in both the anthropological and zoological aspects, these subjects have been recorded by camera and microphone as living, breathing beings, even as you and I.

With characteristic thoroughness, the Johnsons have overlooked no possibility of entertainment, photographing the scenic beauties of nature with the same studied care given the more animated scenes.

The farcical moments of the feature are only topped by the side-splitting baseball comedy, "Off His Base," played by Eugene Pallette and the Gleason family—James, Lucille and Russell—and directed by Jimmie, from a story by Charlie Paddock. This Gleason gang—and the others, too—have everything it takes to make good, clean, ace-high hilarity.

A release of the Paramount News rounds out a superlative program.

EARLE

"THE PURCHASE PRICE." Warner Brothers picturization of Arthur Stringer's story of "The Mud Lark," adapted to the screen by Robert Lord, starring Barbara Stanwyck, with George Brent, Lyle Talbot, David Landau and Leila Bennett. Directed by William Wellman. Reviewed Friday afternoon.

It is not made quite clear by the developments of the story just what the purchase price was, but, whatever it was, it was too high!

Neither Barbara Stanwyck nor George Brent is equipped for this sort of thing—the rough life of the bleak and sparsely populated wheat country of the Dakotas—and this rendering of Arthur Stringer's story of "The Mud Lark," therefore, would not by any possibility ring true, even were it less loosely jointed and not so indifferent to smooth-flowing continuity and logical characterization as it is.

It seemed to me that the only portions of "The Purchase Price" that did not place too severe a strain upon the credulity were the early scenes in the night club, where Joan Gordon sang torch songs as the featured performer in the floor show. From the moment she traded places with a hotel chambermaid in Montreal to become the "picture bride" of the man she had never seen and did not even know by name, the goings-on, for me, lost direction, purpose, plausibility and terminal facilities.

Lyle Talbot is perhaps as believable as any member of the cast as the big city bootlegger who would not take no for an answer and followed Joan all the way out to the whistle stop on the prairie, only to be turned down again and beaten up by his former sweetheart's husband. Victor Potel is almost too realistically the village halfwit. The rest have nothing but the most minor chores to perform, barring possibly David Landau, the skinflint of the wheat fields.

After an absence of six years, Jack Smith, the "whispering barytone," returns as headliner of the vaudeville portion of the program to resume a place of warm esteem in the hearts of local theatergoers by converting his informal interval of self-accompanied songs into a thoroughly enjoyable family party. Mr. Smith is one of the few singers who possesses the rare gift of coaxing an audience to serve as half of his act. His numbers are well chosen—some of them agreeably reminiscent—and recited and sung in the best voice he has revealed here.

Miss Maxine Doyle, while putting on her weekly style show, pauses, also, to introduce Welcome Lewis. "Radio's five feet of melody," in one of the most rousingly received turns on the bill—in which Miss Lewis employs microphone and loudspeaker and is accompanied by piano, violin and guitar on the stage in addition to Mr. Clark's house orchestra; Wilma and Earlyne Wallace, assisted by Teddy Wren and the Coen Brothers, in a lively dance revue, and Medley and Dupree in "Anything Can Happen," an hilarious "nut" act in which it does!

The Universal News, with Graham McNamee; a "Merrie Melodies" cartoon comedy, "You're Too Careless With Your Kisses," and "The Nickelette," harking back to the early movies, are easily worth "The Purchase Price!" N. B. B.

Episcopal Carnival to Close.

A two-day carnival, sponsored by St. Columba's Episcopal Church, Forty-second and Albemarle streets northwest, will close tonight with a program of fun and entertainment, Dr. E. A. Lemoine, pastor, is in charge.

Capt. Stott Gets New Post.

Capt. W. G. Stott yesterday was made acting inspector of police. He has been inspector of uniforms and will continue the same work.

LOEW'S FOX

"CHANDU THE MAGICIAN." Fox picturization of a screen play by Barry Conners and Phillip Klein, starring Edmund Lowe, with Irene Ware, Bela Lugosi, Herbert Mundin, Henry B. Walthall, Weldon Heyburn and Virginia Hammond. Directed by Marcel Varnel and William C. Menzies. Reviewed Friday afternoon.

Availing itself of all the eerie hocus-pocus of the Far East and the fanciful perfection of a death-ray, capable of spreading havoc half way around the world at one full swoop, as the conflicting elements of its oddly blended symposium of comedy, romance and adventure, this impressively staged war of the miracle workers provides flamboyant entertainment that is at once amusing, engrossing and novel.

This is what might be described as a horror picture with the horror left out! I mean to say that in the ponderous contraptions spitting sparks all over the laboratory and death all over the world, and no less in the triumphs of occultism, black art and the simpler feats of legerdemain by which they are opposed, are to be found all the necessary ingredients for another "White Zombie" or "Doctor X." Happily, however, we have nothing more serious here than a few abductions, an occasional attempted murder and once in a while a threat to annihilate all that remains of the human race. All in a spirit of good, clean fun!

Although the titular character seems to be an East Indian Yogi and his magic feats all stem from Mother India's weird and mystic legends, the locale of the story is in Egypt along the Nile. Here Roxor, the naughty boy of the neighborhood, seeks to gain possession of the secret of the death-ray from its inventor, Robert Regent. The good Mr. Regent, however, is deaf to his blandishments, so Roxor does him dirt. Comes then on the scene Chandu, who knows all of Thurston's best tricks, to fight the good fight on the side of rectitude and the beautiful princess—not to mention his sister's family and their imprisoned daddy, who still won't give in. Roxor and all his henchmen are no match for the handsome magician and his rope trick!

The fable is produced on a scale of some grandeur, executed in an atmosphere that is distinctly exotic and graced by an ever-present sense of humor. It is not, in a pinch, above spoofing itself right roundly.

Edmund Lowe, as Chandu, and Bela Lugosi, as Roxor, are the opposing forces, with Irene Ware as the Princess Nadji and Henry E. Walthall as the inventor. Herbert Mundin grotesquely decorates a comedy role of the first rank and Weldon Heyburn is Mr. Lugosi's assistant villain. All very grand, especially Mr. Lowe.

This, as a matter of fact, is overwhelmingly Edmund Lowe week at the Fox. As headliner of the vaudeville bill, present in person and on the stage, he scores as hearty a personal triumph as has been chalked up here by any visiting celebrity from the film capital. His sketch is a brief and slightly bawdy little matter between a gentleman Raffles and a scantily clad grass widow—blonde—in her boudoir. One or two of the lines almost violate the fire laws, but Mr. Lowe you will find as handsome, as debonair and as impeccably groomed as you are accustomed to see him on the screen in the smarter of his celluloids.

Others on the stage are Belle Blanche, former musical comedy star, who retains a splendid voice and a versatile flair for mimicry; Billy Gleason, monologist, singer and all-around nut; the Four Casting Stars, aerialists par excellence, and Billy Wells and the Four Fays, in a heterogeneous conglomeration of noise and motion which, for some reason, scored tremendously with the crowd.

Phil Lampkin's gorgeously orchestrated "Dark Eyes" overture, one of his best to date, and the Fox Movietone News are the condiments of a somehow sumptuous repast.

N. B. B.

Ax Wielder Slain by Police.

Shot four times by two policemen when he swung an ax at them, Wallace Taylor, colored, 46, yesterday died in the Gallinger Hospital. A charge of assault with a deadly weapon, which was pending against him, was dropped.

Good Work—Low Prices
NA. 4558 For PRINTING of All Kinds
L. G. KELLY PTG. CO.
907 Grant Place N.W.

L. L. PERKINS
WILL BOND YOU
United States Fidelity & Guaranty Co.
Phone National 0013. 1415 K ST. NW.

ABOUT THE SHOWSHOPS

With NELSON B. BELL

Lionel Barrymore.

THERE must be, by now, in Washington a large number of new enthusiasts over the amazing facility which Lionel Barrymore displays in submerging his own personality in that of every character he assumes upon the stage or before the cameras.

Yesterday morning before the opening of the theater for the first performance, long lines stretched in both directions from the box-office of the Palace, attracted by the prospect of seeing "Grand Hotel" at popular prices and without the bother of having to secure reserved seats. No doubt many of them knew that it is in this extraordinary picturization of the Vicki Baum novel and play that Lionel Barrymore gives one of the most impressive demonstrations of just what a superb actor he really is. In the role of Kringelein, the underclerk, doomed to an early death by the doctors and seeking all he can get out of life before the end overtakes him, the eldest of the stage's "royal family" contributes a character study of permanent worth to the gallery of the cinema's most notable individual achievements.

Ethel Barrymore has always insisted that Brother Lionel is the best actor in the family. Just to make it a sure majority—in case Lionel himself does not think so—John recently expressed the conviction that no actor on the contemporary stage has the power of becoming the character he plays so surely and so completely as his elder brother. This was proved in "Arsene Lupin" and in "Washington Masquerade" and now is emphasized again by the return of "Grand Hotel."

The creative genius of the elder Barrymore does not, however, stop with his ability as a mummer. He has been an eminently successful director of motion pictures, in which he has guided the steps of others toward greater heights than they might otherwise have reached; he is a painter of no mean accomplishment and a pianist and composer of music who ranks high.

I suspect the man's an artist!

Speaking of the Barrymores, John—who, of course, also plays an important part in "Grand Hotel," opposite Greta Garbo—will next be seen on a Washington screen in distinguished company and in a distinguished play.

Mention was made here only a day or two ago of the sterling performances said to have been contributed to the picturization of Clemence Dane's play of "A Bill of Divorcement," by John Barrymore, Billie Burke and Katherine Tepburn. This is the picture upon which Miss Burke was engaged when the sudden death of her husband, Florenz Ziegfeld, interrupted its production.

"A Bill of Divorcement," I am informed, will be the attraction at the RKO-Keith Theater following "Hell's Highway," in which Richard Dix will succeed the eminently successful "Bird of Paradise," now in its second week, come Friday. The engagement will begin on Friday, September 30, and will bring to the Keith screen David Manners, Elizabeth Patterson and numerous others of note in support of the principals already named.

Well, it just goes to show. I mean when the phone rang last Wednesday afternoon and apprised me that "Humpty Dumpty" stood in imminent danger of not opening at the National next Monday night as the inaugural attraction of the new season, I immediately appealed as directly as seemed feasible at the moment to Pittsburgh, where the piece was playing, for corroboration of the rumor. From the daily press and functionaries connected with the production the nearest thing to corroboration obtainable was a flat denial.

So yesterday came the announcement that Wednesday's wholly erroneous reports were completely and unfortunately true! "Humpty Dumpty" is not ready for metropolitan presentation, and the National Theater will not open its season Monday night as has been so widely and so enthusiastically bruited about.

All things considered, this is no doubt acting the part of wisdom on the part of the producers, the Messrs. Laurence Schwab and B. G. "Buddy" DeSylva, and, indirectly, is a compliment to Washington. "Humpty Dumpty" could have gone on here Monday as scheduled. But it would have been in constant process of revision and in no way indicative of such ultimate merit as it undoubtedly will possess. Rather than risk a series of faulty performances before the Capital's discriminating theater public, the musical comedy's sponsors decided to take it off temporarily, whip it into final shape and then bring it to us as a finished product.

Let us hope the part of the old nursery jingle about "All the king's horses and all the king's men," in this instance, will not come true.

Mr. Whitney, of the reviewing staff, informs me that the trailer on "Drifting Souls," being shown at the Columbia to advertise next week's feature, has this to say: "Justice is about to strike when Fate intervenes and saves the day."

I leave it to you if that must not be a pretty swell situation in which Fate saves the day by defeating justice!

In that "The Nickelette" being shown at the Earle, movie fans have an opportunity to see three old favorites in some of their earliest endeavors before the flickery cameras—Eugene O'Brien, Elaine Hammerstein and Rudolph Valentino. What, by the way, ever became of the first two?

And since we've mentioned old-time movies, you will note when George Brent drives away from the railroad station in his farm wagon, out thar in old Dakoty, the wheels, true to every early screen tradition, revolve backwards!

So you didn't have nerve enough to wear your straw hat yesterday, warm as it was!

FILM TIME TABLES

Feature pictures are presented on the following schedule at the theaters named:

Metropolitan—"Blessed Event," at 11:38 a. m., 1:36, 3:34, 5:32, 7:30 and 9:29 p. m.

Loew's Fox—"Chandu the Magician," at 11:05 a. m., 1:40, 4:35, 7:30, and 9:55 p. m. Stage shows, with Edmund Lowe, in person, at 12:45, 3:40, 6:30 and 9 p. m.

Earle—"The Purchase Price," at 11:15 a. m., 1:45, 4:30, 7:20 and 9:55 p. m. Stage shows at 12:50, 3:35, 6:30 and 9:05 p. m.

Palace—"Grand Hotel," at 11 a. m., 1:10, 3:20, 5:30, 7:40 and 9:50 p. m.

Columbia—"Congorilla," at 11:30 a. m., 1:15, 3, 4:45, 6:30, 8:15 and 10 p. m.

RKO-Keith's—"Bird of Paradise," at 11:35 a. m., 1:35, 3:35, 5:35, 7:35 and 9:35 p. m.

Tivoli—"Love Is a Racket," at 2, 4, 6:05, 7:50 and 9:40 p. m.

Ambassador—"Tom Brown of Culver," at 2, 4, 5:55, 7:45 and 9:35 p. m.

Girl, 9, Bitten by Dog.

Nine-year-old Juanita Tippett, of 1306 Orren street northeast, was given first aid treatment at Casualty Hospital yesterday after being bitten by a dog while playing near her home.

AMUSEMENTS AMUSEMENTS

NOW! STARK JUNGLE DRAMA! MR. MRS. MARTIN JOHNSON'S CONGORILLA
THE ONE AND ONLY TALKING PICTURE MADE IN AFRICA
IT'S TERRIFIC!
Loew's COLUMBIA
25¢ 11 A.M. to 6 P.M. Nights ORCHESTRA 40¢ BALCONY 25¢ CHILDREN Anytime 15¢

Warner Earle Theatre
NOW STANWYCK IN WARNER SHOW "PURCHASE PRICE" WITH GEORGE BRENT
ON STAGE WHISPERING JACK SMITH WELCOME LEWIS & OTHERS 25¢ to 1 P.M.
NOW THE SMASH LOWDOWN ON AMERICA'S MOST SUCCESSFUL GOSSIPER
BLESSED EVENT
Warner Bros. Picture
25¢ to 1 P.M.
BURNS & ALLEN
Warner Bros. Metropolitan

Loew's PALACE
Now! in person! EDMUND LOWE and his latest picture "CHANDU THE MAGICIAN" BELA LUGOSI—IRENE WARE
Also BILLY GLASON BELLE BLANCHE and 4 FAYS FOUR CASTING STARS and LAMPKIN
Now! AT REGULAR PRICES "GRAND HOTEL" with GARBO—John BARRYMORE Joan CRAWFORD Wallace BEERY Lionel BARRYMORE M-G-M PICTURE
Loew's COLUMBIA
It's terrific! "CONGORILLA" the one and only talking picture made in Africa by Mr. and Mrs. Martin JOHNSON'S EPIC of AFRICA
25¢ 11 A.M. to 6 P.M. Nights ORCHESTRA 40¢ BALCONY 25¢ CHILDREN Anytime 15¢

FREE ADMISSION GLEN ECHO AMUSEMENT PARK
IS OPEN For Your Fun
ALL AMUSEMENTS
SWIMMING 9:30 A. M. to 11:30 P. M.
DANCING 8:30 to 11:30 P. M.

RKO KEITH'S 15th & G
SECOND WEEK BIRD of PARADISE 25¢ 10 P.M.
DOLORES DEL RIO JOEL McCREA
PATHE NEWS
Coming RICHARD DIX "HELL'S HIGHWAY"

NOW . . . no more runs in your most beautiful stockings!
After 10 years of experimenting we announce the most important improvement ever made in women's hosiery!
Kantrun*
GUARANTEED NOT TO RUN
The new dull, cobweb-sheer, full fashioned silk stockings that are GUARANTEED NOT TO RUN.

$1.35
3 pairs $4
INTRODUCING them for the first time to Washington. KANTRUN stockings are America's sensation. For years, ever since the fashion for sheer stockings, every woman has wished for silk hose that would not run. Pair after pair . . . good in every other respect . . . were thrown into the rag bag because of the unsightly run.
THE best way to convince yourself that Kantrun stockings will not run is to test them yourself. Jerk them, pull them, snag thread, or dig holes in them . . . but you can't start a run in them because they are knit with a new lock stitch.
KANTRUN stockings are as beautiful as any you ever wore . . . sheer, clear, entirely ring free . . . because the new Kantrun stitch eliminates rings as well as runs. They come in the fashion-right colors to ensemble with your new fall costumes.
Main Floor—The Hecht Co.
THE HECHT CO.
F STREET AT 7TH FREE PARKING WHILE YOU SHOP HERE

DECATUR 2700 The flood you want PLUMBING HEATING—TINNING J. C. FLOOD & CO. We come prepared 1405 V STREET, N.W.

$30 CASH Allowance For Your Old Worn Out Suite at Peerless Furniture
2 BUSY STORES
827-9 SEVENTH ST. N. W.
Branch—1213 Good Hope Road S.E.

JORDAN'S 13th & G
Here you will find the largest display of Grand pianos in the city.
Home of the Chickering

Go This Sunday!

ATLANTIC CITY
Via Delaware River Bridge, the only All-Rail Route
ONE-DAY BARGAIN FARE $3.00 ROUND TRIP
SUNDAY, SEPT. 18
LV. Washington (Union Sta.) 12.15 A.M. or 7.10 A.M.
RETURN, Leave Atlantic City 6.45 P.M.
Tickets Good in Coaches Only
PENNSYLVANIA RAILROAD

50c TO SEE SPEED BOAT RACES
From Aboard S.S. "City of Washington"
Lv. Wilson Line Pier, 1:30 p. m. Today
Special Anchorage in Center of Course Through Courtesy Regatta Committee
For Reservations Ph. Na. 2440
WILSON LINE
7th St. Wharves
Moonlight Tonite, 8:45

GAYETY-BURLESK
NOW PLAYING
HINDA WAUSAU

SCHOOLS AND COLLEGES

Bar Review Courses
In Preparation for December
Virginia Bar Exams
Class will meet three times a week, beginning Wednesday, Sept. 21, 8 p. m. Tuition, $50.
HERBERT R. GROSSMAN, LL.M., Ph.D.
617 Investment Bldg. NA. 3570.

WOODWARD SCHOOL
A Leading Preparatory School for Boys
Accredited—Exceptional Athletic and Gymnasium Facilities. Non-Resident Opportunities. Sixth Grade through High School.
Fall Term Begins Sept. 19
1736 G St. N.W. (Y. M. C. A.) NA. 8290.

National University
Fall Term Begins September 26, 1932.
SCHOOL OF LAW
School of Economics and Government
Registrar's Office
Open for Registration 9 a. m. to 7 p. m.
818 13th STREET N.W.
Tel. NA. 6617.

Sidwells' Friends School
FOR BOYS AND GIRLS
50th Year Begins Sept. 19th.
City School, 1809 I St. N. W.
All Grades and High School
Suburban School, 3901 Wisc. Ave.
Kindergarten and Grades I. II. III. IV. Country Club. New Gymnasium, Swimming. Bus Service. 16 Acres of Playgrounds.
Thomas W. Sidwell, A. M., Principal
Phone NAtional 6284

Washington College of Law
Co-educational
Thirty-seventh Year
Fall Term Begins September 19
Day Division, 9:00 to 11:00
Evening Division, 5:10 to 7:00
Three-year Course Leading to LL.B.
Fourth-year Course Leading to LL.M. and M. P. L.
2000 G Street Met. 4585

Columbus University
Schools of Law and Accountancy
Evening Courses for Men and Women. Classes from 6 to 8 P. M.
First semester begins September 19, 1932
Registration now open.
For information apply Registrar.
Office Hours, 9 A. M. to 8 P. M.
1322 Eighteenth Street Northwest.
Decatur 3443.

Our Agency Service
places a trained organization in charge of your property and investments at a nominal cost.
THE WASHINGTON LOAN AND TRUST COMPANY
F St. at 9th 17th St. at G

The Washington Post.

SATURDAY SEPTEMBER 17, 1932 SPORTS

GOODMAN-SOMERVILLE TO CLASH FOR GOLF TITLE

Reis' El Lagarto Winner of First Heat in President's Cup Race

This Morning with Shirley L. Povich

SWINGING down the fairways, or mayhap into the rough, of the Five Farms course at Baltimore this morning and this afternoon, two insurance salesmen will battle it out for the national amateur golf championship.

This department is not impugning the golfing motives of either Johnny Goodman or Ross Somerville, the finalists, but it is quite likely that this year's national amateur title will pay high premiums to the winner, and even the runner-up.

The insurance business of Goodman or Somerville, which ever one is fortunate enough to win the championship, will perk up noticeably during the next year. It is only human nature for the insurance-inclined golf fan to permit the national amateur champion to underwrite his future with the least possible sales resistance.

◆

Golf skill has never proven a drawback to a salesman, insurance salesman, bond salesman, or any other of the ilk. The contacts on the golf course are usually fertile contacts, especially if the purveyor happens to be a player of some skill. Those who wou'd fawn upon the idols of the galleries are plenty.

This department is not in possession of statistics to show what percentage of the national amateur qualifiers are salesmen of some type, but the number is large, and I am beginning to believe that it is more than a coincidence that two insurance salesmen should meet in the national amateur finals.

◆

This fellow Goodman has literally pulled himself up by his bootstraps in this game of golf. It was only four years ago that he rode the cattle trains to the national amateur in New York and three years ago he was traveling to the better tournaments in one of those curious houses on wheels.

Since his ascendancy to national golf fame, Goodman has forsaken the cattle trains and the tourist camps. I do not say that his affluency came hand in hand with his golf, for Johnny is an ambitious youngster as his career has proven, and it is logical to presume that he would succeed well in whatever profession he chose. But the insurance commissions come more easily to the national amateur champion than to plain Johnny Goodman, or plain Ross Somerville.

Delphine IV Second as 2 Finish

1931 Champion Craft Scores With Borrowed Motor.

Never Headed After Thrilling Start; Finals Today.

By BOB CONSIDINE.

WITH motors roaring a symphony of power, El Lagarto, a glistening thunderbolt of man, mahogany and machinery, won the first heat of the 45-mile race for the President's Cup yesterday, negotiating 15 miles around a 2½-mile course at an average speed of 57.692 miles an hour.

Driving a winning race from the opening cannon, George Reis, owner and pilot of the victorious boat, thus gained a telling advantage in the defense of the vast gold trophy which fell to him, and this same boat, last year. Left 300 yards behind, in the excited wake of the winner, Delphine IV, winner of the 90-mile Gold Cup races earlier in the year, leaped and bounced its way across the line to take second place.

There was no third. The Delphine V, its hefty power plant sending out raucous snorts while the two others far outdistanced it, d'd not finish, coming to a sudden and sodden stop 2 miles from the finish, when its starting apparatus jammed the motors. Bill Horn once more was at the wheel of the Delphine IV, while his boss and owner of both boats, Horace Dodge, manned the unsuccessful Delphine V. They were the only three boats in the race.

El Lagarto Always In Lead.

Hugging the drab gray waters of the Georgetown channel, El Lagarto knifed its way to victory yesterday in decisive fashion. Its best lap, the third, was 58.102 miles per hour, and except for the thrilling start, when it did not seem possible that Reis could stop from disqualifying himself by crossing the line too soon, was never less than 300 yards in front.

The winner won with a borrowed motor, a 400-horse power Packard plant which was lifted out of the defunct Gold Cup racer Scotty Too, owned by Samuel Dunsford, Concord, N. H., early this week. Reis, portly heir to the underwear millions, and his mechanic, Dick Bowers, revamped the machinery until it was capable of developing five more miles an hour.

They worked five days and nights on the heart of their boat, and although the motor was destined to run 700 revolutions per minute slower than Reis' regular engine, he and his experts had pepped it up enough yesterday to send the sinister dark brown El Lagarto through the water as fast as it had ever run. Reis' regular engine flew to pieces two weeks ago while on a test run.

The start of the feature race was a thrill to thousands who lined the Speedway wall, or hung from hundreds of craft in the river. The three boats, superb expressions of watercraft speed, jockeyed down a preliminary 100-yard stretch of water while the big clock-like apparatus, which warns them when the gun will explode, moved fatefully to "60." At "55" all three boats had their motors wide open. El Lagarto and Delphine V hit the starting line exactly together as the cannon on the Coast Guard boat Apache boomed, while Bill Horn, roaring in at an angle, swept across the line 30 yards behind.

By the very first turn the race developed into a two-boat contest, the El Lagarto (which means "The Lizard") and the Delphine IV, for the Delphine V, potentially faster than either of the other boats, failed to find a constant stream of power coming from its plant. By the end of the first lap, the El Lagarto, running through the water like a bullet, shot from a gun at water-level, had opened up 300 yards between its whirling propellors and the pin sharp nose of the Delphine IV.

They maintained that position for the remainder of the race. On the last lap Horn ground the Delphine IV accelerator to the boards and pressed the speed to 57.544, but the race was over then. The Delphine V stopped a half a mile off the portside of the Apache. Several small boats, like sympathetic waterbugs, flocked to her side, and the winner, riding on his momentum swept over there to offer condolences. Dodge, scion of the millions gained out of a car whose advertising password was dependability, said after the race that he planned to work all night on his motor, probably putting in a new starter.

The President's Cup event, comparatively onesided though it was, developed more competition than the pack of preliminaries, featuring craft ranging from Class A outboards, angry little mosquitos, to big and puerile speedboats.

Thompson Outboard Is Best.

The best outboard performance was the 40-mile clip set by C. C. Thompson, of Suffolk, Va., astride a boat named after his home town's only industry, a "P-nut." Thompson and "P-nut," which seemed as fragile as one, won the 5-mile race for Class B outboards.

Mrs. Florence Burnham, driving Chotale IV, a 125-cubic-inch hydroplane, led her class race for four of the five miles before engine trouble, and a sudden rush gave the race to John Taylor, of Atlantic City, with an average speed of 35.335 miles per hour.

The women racers got out of hand in the last event of the day, the Ladies Free for All, when three of the girls, Mrs. Gardner Orme, Mrs Louis Luckenbach and Isabel Christian, tried to beat each other over the starting line and all three were disqualified. Miss Christian made a

Continued on Page 12, Column 6.

Major League Statistics

AMERICAN LEAGUE.
TEAM STANDINGS.

	W.	L.	Pct.
New York	102	44	.696
Philadelphia	89	56	.614
WASHINGTON	86	58	.597
Cleveland	81	62	.566
Detroit	70	71	.496
St. Louis	60	83	.420
Chicago	45	97	.317
Boston	40	104	.260

YESTERDAY'S RESULTS.
WASHINGTON, 8; Detroit, 3.
New York, 4; Chicago, 1.
Boston, 6; Cleveland, 2
Philadelphia, 3; St. Louis, 2.

TODAY'S GAMES.
WASHINGTON at Cleveland.
Philadelphia at Chicago.
New York at St. Louis.
Boston at Detroit.

NATIONAL LEAGUE.
TEAM STANDINGS.

	W.	L.	Pct.
Chicago	86	59	.593
Pittsburgh	79	64	.552
Brooklyn	77	69	.527
Philadelphia	74	71	.510
Boston	73	73	.500
New York	66	77	.462
St. Louis	66	78	.458
Cincinnati	58	88	.397

YESTERDAY'S RESULTS.
Chicago, 3; Philadelphia, 2.
Pittsburgh-New York (rain).
Cincinnati-Brooklyn (rain).
Only games scheduled.

TODAY'S GAMES.
St. Louis at Boston.
Pittsburgh at New York.
Cincinnati at Brooklyn.
Chicago at Philadelphia (2).

Detroit Held To 3 Hits by Crowder

Nats Pound Marrow, Tiger Rookie, for 8-3 Victory.

Walks Boost Score; Take 4-Run Lead in First Inning.

Special to The Washington Post.

NAVIN FIELD, Detroit, Sept. 16.—Buck Marrow, Detroit rookie, gave the Washington club a four-run lead in the first inning this afternoon and with the Tigers currying but three hits off the offerings of General Alvin Crowder, the indication should be, by this time, that the Nats won their only victory of the three-game series here. They did, by the score of 8 to 3.

The triumph enabled Washington to keep pace with the Athletics, two and a half games behind the second-place Mackmen who eked out a victory at St. Louis.

Crowder experienced one of his formful days on the mound and in only two innings were the Tigers, who had battered the offerings of Washington pitchers since the start of the series, able to connect safely. But with Crowder working under a five-run lead after the fifth inning, the Detroit threats were about as serious as Boston's pennant bid.

Rice Opens Game With Single.

Marrow, who had been raising high hopes among Detroit fans by his sensational pitching of the past three weeks, was extremely wobbly at the start. Rice singled down the first base line, Myer walked, Manush doubled off the bleacher screen in right, Cronin also doubled to right, Marrow unloosed a wild pitch and Kuhel flied out, four runs scoring during the excitement.

Two-thirds of the Detroit attack was confined to the second inning, when with one out Walker singled and Schuble doubled to score the first Detroit run.

Marrow checked the Nats from the second to the fifth, but two walks then put him in trouble again. Myer made a delayed steal of second after his pass, and when Kuhel doubled to right center Cronin, who had also walked, scored behind Myer.

Tigers Score Twice In Seventh.

A pair of passes also put Crowder in trouble in the seventh with none out. White scoring and Walker taking third on Schuble's single. Schuble made two of the three hits Crowder permitted all afternoon. The third run scored when Cronin permitted Desautels' grounder to trickle through his legs, but at this juncture Crowder quelled the rally.

The Nats made two superfluous runs in the ninth against Hogsett. Rice walked, Myer sacrificed and Manush scored Rice with a single to center, faking second on the throw-in. Cronin was hit in the back by a pitch and Kuhel lined to White for the second out, but West scored Manush with a single off Davis' glove.

Babe Ruth, Recovered, Will Work Out Today

New York, Sept. 16 (A.P.).—Recovered from a slight attack of appendicitis, Babe Ruth notified the New York Yankee office today that he will emerge from his sick room tomorrow to bang a few practice home runs in the Yankee Stadium.

Ruth plans to join the American League champions in Philadelphia next Wednesday for the final series of the season. In the meantime he will work daily in the stadium to get back in condition for the world series, starting September 28.

By Alvin Crowder

WASHINGTON.	AB	R	H	O	A	E
Rice, rf	4	2	1	3	0	0
Myer, 2b	1	2	0	2	3	0
Manush, lf	4	2	2	0	0	0
Cronin, ss	3	2	2	6	3	1
Kuhel, 1b	5	0	1	10	2	0
West, cf	5	0	1	2	0	0
Bluege, 3b	3	0	1	2	2	1
Spencer, c	4	0	1	1	0	0
Crowder, p	4	0	1	1	1	0
Totals	33	8	10	27	11	2

DETROIT.	AB	R	H	O	A	E
Davis, 1b	4	0	0	9	0	0
Gehringer, 2b	4	0	0	2	1	0
Stone, lf	4	0	0	3	0	0
White, rf	3	1	0	5	1	0
Walker, cf	2	1	1	1	0	0
Rogell, ss	4	1	0	2	5	0
Schuble, 3b	4	0	2	1	1	0
Desautels, c	3	0	0	3	0	0
Marrow, p	1	0	0	1	2	0
Hogsett, p	1	0	0	0	1	0
*Webb	1	0	0	0	0	0
Totals	31	3	3	27	11	0

*Batted for Marrow in fifth.

WASHINGTON ..... 400 020 002—8
Detroit ..... 010 000 200—3

Runs batted in—Kuhel (3), Manush (2), Schuble (2), Cronin, West. Two-base hits — Manush, Cronin, Kuhel, Schuble. Stolen base—Myer. Sacrifice—Myer. Double plays—Hogsett to Rogell to Davis, Kuhel to Cronin to Kuhel. Left on bases—Washington, 8; Detroit, 4. First base on balls—Off Marrow, 4; off Hogsett, 3; off Crowder, 2. Struck out—By Marrow, 2. Hits—Off Marrow, 6 in 5 innings; off Hogsett, 4 in 4 innings. Hit by pitched ball—By Hogsett (Manush, Cronin). Wild pitch—Marrow. Losing pitcher—Marrow. Umpires—Hildebrand, Moriarty and Dinneen.

AUTOMOBILES AT WESCHLER'S
Auto Auction
920 H St. N. W.
TODAY
10 A. M.

National Amateur Golf Finalists

JOHNNY GOODMAN

ROSS SOMERVILLE

YANKS BEAT CHISOX WITH BIG FRAME

Attack on Jones in Third Accounts for 4-1 Victory.

CHICAGO, Sept. 16 (A.P.).—Making their last appearance here before the world's series when Chicago fans are confident they will be back again to face the Cubs, the New York Yankees defeated the White Sox today, 4 to 1.

One big inning at the expense of their old nemesis, Sad Sam Jones, and five hit pitching by Wilcy Moore and Dan MacFayden gave New York the decision. The Yanks won the final series 2 to 1, and the season's round 17 to 5.

New York.	AB	H	O	A	Chicago.	AB	H	O	A
Farrell,2b	5	0	4	5	Norman,cf	4	0	0	0
Sewell,3b	5	1	1	5	Hayes,2b	4	1	4	4
Chap'n,rf	4	2	0	0	Seeds,rf	4	1	1	0
Gehrig,1b	3	1	14	0	Sullivan,1b	4	0	13	2
Byrd,cf	4	2	3	0	Swanson,lf	4	1	0	0
Hoag,lf	3	1	2	0	Appling,ss	3	1	2	3
Crosetti,ss	4	1	2	3	Kress,3b	3	0	1	2
Glenn,c	3	2	2	0	Grube,c	2	0	4	1
Moore,p	3	0	0	1	*Hodapp	1	0	0	0
M'Fay'n,p	1	0	0	0	Berry,c	0	0	0	0
					Jones,p	1	0	1	2
Totals	35	10	27	13	†Fothergill	1	0	0	0
					Kinsey,p	0	0	0	1
					Totals	31	5	27	17

*Batted for Grube in eighth.
†Batted for Jones in eighth.

New York ..... 0 0 3 0 0 1 0 0 0—4
Chicago ..... 0 0 0 0 1 0 0 0 0—1

Runs—Sewell, Chapman, Gehrig, Crosetti, Hayes. Error—Grube. Runs batted in—Chapman, Byrd, Hoag, Swanson. Two-base hits—Chapman (2), Sewell, Hoag, Appling. Double plays—Grube to Hayes, Farrell to Gehrig, Kress to Hayes to Sullivan. Left on bases—New York, 7; Chicago, 4. First base on balls—Off Moore, 1; off Jones, 2. Struck out—By Moore, 2; by Jones, 4. Hits—Off Moore, 4 in 6 innings; off Jones, 10 in 8 innings; off MacFayden, 1 in 3 innings; off Kinsey, 0 in 1 inning. Hit by pitched ball—By Kinsey (Glenn). Winning pitcher—Moore. Losing pitcher—Jones.

Gar Wood May Seek Speedboat Mark Today

Algomac, Mich., Sept. 16 (A.P.).—Hoping for favorable weather tomorrow morning, Gar Wood tonight announced that Miss America X is ready for an attempt to set a new world record over a mile straightaway on the St. Clair River, near here.

The present record, 119.81 statute miles an hour, is held by Kaye Don, English pilot, in his Miss England III. Wood, who recently defeated Don in the Harmsworth Trophy races on Lake St. Clair, must travel one-half of one nautical mile an hour faster than Don's mark to be awarded an official record.

If conditions are ideal, Wood said he probably would make his attempt shortly after 7 a. m. tomorrow, but he declared he would not make the trial if there were any indications of rough water.

FOOTBALL GAMES SCHEDULED TODAY

William and Mary vs. Roanoke.
V. M. I. vs. King.
Davis-Elkins vs. Rio Grande.
Stanford vs. Olympic Club.
Texas Christian vs. Denton.
Texas Tech vs. Panhandle.
Bowling Green vs. Hanover.
Burlington vs. Carthage.
Duquesne vs. Westminster.
South Dakota vs. Dakota Wesleyan.
Sewanee vs. Murfreesborough Tech.
Langley Field vs. Campbell.
Loyola (New Orleans) vs. St. Edward.
Gonzaga vs. Oregon Aggies.
California vs. California Aggies.
Emory-Henry vs. Guilford.

Home Run Leaders

Foxx, Athletics	52
Ruth, Yankees	46
Klein, Phillies	37
Ott, Giants	26
Simmons, Athletics	24
Gehrig, Yankees	22

SALE!
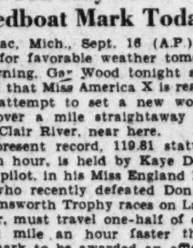
DUNLOP GOLF BALLS
(Official Size)
35c
Each—while they last—
Per $3.98 Doz.
Reg. $12 List
GROCE'S
CORNER 11th and E Sts.

CUBS STRIDE NEARER TO PENNANT

Tinning Beats Phillies, 3-2, in Duel; Hartnett Slams Homer.

PHILADELPHIA, Sept. 16 (A.P.).—The Chicago Cubs took another stride toward clinching the National League pennant today by defeating the Phillies, 3 to 2, in a tight pitching duel between Bud Tinning and Eddie Holley while all the other National League clubs were idle.

The victory gave the Cubs a margin of six games over the Pittsburgh Pirates. They need only five more triumphs to clinch the flag.

Holley limited the league leaders to seven hits while the Phillies made nine, but four of them came in the third inning to give Chicago a lead that was good enough to win.

Gabby Hartnett hoisted a drive over the right field wall for his twelfth home run to start th inning.

Chicago.	AB	H	O	A	Phila.	AB	H	O	A
Herman,2b	4	2	0	4	Q.Davis,cf	4	1	4	0
English,3b	4	1	0	1	Bartell,ss	3	1	3	7
Cuyler,rf	4	2	3	0	Klein,rf	5	2	0	1
Steph'n,lf	4	0	4	0	Hurst,1b	4	2	13	1
Moore,cf	3	0	3	0	Whitney,3b	4	1	0	1
Grimm,1b	4	0	6	2	Lee,lf	4	0	0	0
Hartnett,c	3	1	7	0	V.Davis,c	4	1	3	0
Koenig,ss	4	0	2	1	Mallon,2b	3	0	3	4
Tinning,p	3	1	2	1	*Dudley	1	0	0	0
					Holley,p	3	0	1	1
Totals	33	7	27	9	†Heathcote	1	1	0	0
					Totals	36	9	27	15

*Batted for Mallon in ninth inning.
†Batted for Holley in ninth inning.

Chicago ..... 0 0 2 0 0 0 0 1 0—3
Philadelphia ..... 0 0 0 0 1 0 0 0 1—2

Runs—Herman, Hartnett, Tinning, Bartell, Heathcote. Errors—Hartnett, Klein, Mallon. Runs batted in—Hartnett, English, Cuyler, G. Davis. Two-base hits—Tinning, Bartell, Heathcote. Home run—Hartnett. Stolen base—Whitney. Left on bases—Philadelphia, 10; Chicago, 5. First base on balls—Off Tinning, 2; off Holley, 2. Struck out—By Tinning, 3; by Holley, 3. Hit by pitched ball—By Tinning (Bartell).

Dodgers Recall Ten; Release George Kelly

New York, Sept. 16 (A.P.).—The Brooklyn Dodgers today announced the recall of ten players it had out on option with its farm team, the Jersey City Skeeters, of the International League, and the purchase of four players, three from Jersey City and one from Dayton, of the Central League.

The players purchased are Pitcher Ray Lucas, Catcher William (Chic) Outen and Infielder James Jordan, all of Jersey City, and Pitcher Thorton Schwenck of Dayton.

The Dodgers also announced the unconditional release of George Kelly, former Cincinnati and Giant player, who was bought from Minneapolis at the start of the season, but who later was shifted to Jersey City.

Cards of U. S. Amateur

MORNING ROUND.

Par, out	4	4	4	3	4	5	4	4	3	—35
Par, in	4	4	4	3	5	4	4	3	4	—35—70
Guilford, out	5	4	4	4	5	6	3	4	3	—38
Somerville, out	4	4	5	3	4	5	5	4	5	—37
(Somerville leads, 2 up.)										
Guilford, in	5	5	4	3	5	6	5	4	4	—40—78
Somerville, in	4	4	4	4	5	5	4	3	3	—36—73
(Somerville leads, 6 up.)										
Ouimet, out	5	4	4	3	4	5	4	4	4	—37
Goodman, out	5	5	4	3	3	6	5	3	3	—37
(Match all square.)										
Ouimet, in	3	4	5	4	4	4	4	3	4	—35—72
Goodman, in	3	4	4	4	4	5	4	3	4	—35—72
(Match all square.)										

AFTERNOON ROUND.

Guilford, out	6	x	4	2	4	5	4	4	4	—xx
Somerville, out	5	4	4	2	4	5	6	4	4	—38
(Somerville leads, 7 up.)										
Guilford, in	x	x	5	4						
Somerville, in	4	5	4							
(Somerville wins, 7 and 6.)										
Ouimet, out	4	4	4	4	4	5	4	4	4	—37
Goodman, out	4	3	3	3	4	4	3	4	4	—33
(Goodman leads, 4 up.)										
Ouimet, in	x	4	6	3	3	4	6	5		
Goodman, in	x	4	4	4	3	5	5	4		
(Goodman wins, 4 and 2.)										

★ ★ ★ ★ ★
$50 & $55
MANDLEBERG ENGLISH
TOPCOATS
$33.75
A wonderful group of English topcoats in covert cloth, camel hair and fine tweeds are being offered at practically wholesale price.
NOTE: A very limited quantity and when these are sold no more can be had at anywhere near this low price of thirty-three seventy-five.
SALTZ BROTHERS
Apparel for Gentlemen
1341 F STREET

Omaha Lad Beats Ouimet, 4 Up and 2, for Right to Meet Canadian in Finals

Guilford Is Routed by Foreign Threat, 7 Up and 6.

Goodman Gains Lead on Defending Champ in Afternoon.

Continued from Page 1.

1931 semifinalist, knocked out Johnny right off the bat, 2 and 1, Pay Coleman, of Los Angeles, put out Somerville in 1931 in the second round.

Somerville qualified for match play with 150. He eliminated Johnny Brawner, of the District of Colubia, 5 and 3; Jack Westland, 7 and 6, and Bill Blaney, Massachusetts dark horse, 6 and 5, after shooting a record-breaking 68 in the morning round. Sandy has not had a close match.

Ouimet Steps Out To Lead.

In the morning Ouimet had a 2-up lead on Goodman before the Omaha boy canned a 20-footer for a birdie three and got his par three on the ninth while Francis three-putted to square the match at the turn. Both deposited birdie threes on the tenth, and Johnny grabbed the lead for the first time by winning the twelfth. Johnny made a brilliant recovery for a half on the thirteenth after being in the bushes. The match became even on the fifteenth when Goodman was in the rough, was short with his second and wound up with a 5. They halved the next three in orthodox figures, Johnny being forced to sink an 8-footer on the eighteenth and they went to lunch all even.

With a gallery of 5,000 on hand, the old master and the youngster started the afternoon's grind by halving the nineteenth in fours. Here the champion came out of a trap to within two feet of the pin, and Johnny's answer was a brilliant 20-foot putt

Goodman's putter gave him the lead and a birdie three on the twentieth, where he rammed in a 30-footer to Ouimet's par. He became 2 up by winning the twenty-second, 3 up by shooting a birdie four on the twenty-fourth, and 4 up with another birdie on the twenty-fifth, each time his sterling iron play being the potent factor. They halved the next two, and Johnny was out in front 4 up going to the twenty-eighth.

Goodman Picks Up His Ball.

Ouimet played his part and Johnny picked up shortly after his second shot stuck in the water. Goodman won it back on the twenty-ninth with a par to Francis' six. Ouimet cut down the lead by rifling a fair-sized putt for a birdie on the thirtieth, and sunk a 25-foot putt on the 600-yard thirty-second to become 2 down. Ouimet drove into two traps on the next, had to play a safety shot, was past the green on his third and wound up with a 6 as Johnny, short with his second, took two putts for a five to win the hole.

The match ended on the thirty-fourth green, Ouimet was trapped on his second, was on the bank of the trap in three, and chipped to within 3 feet of the cup. Johnny, well home in two, was within 15 feet of the flag, and got his par four to Ouimet's five.

Guilford, champion in 1921, failed to keep pace with Somerville. The easy going Canadian who said less than six words to Jesse during their match, commanded a two-up lead going to the tenth and finished the morning round with a 6-up advantage after shooting the eighteen holes in 73. Guilford, conqueror of Chick Evans, continued at the start of the afternoon, taking a 6 on the nineteenth and picking up on the twentieth. Seven up at the end of the twenty-seventh, Somerville climaxed the match on the thirtieth where both secured their par fours.

Guilford's defeat and that of the champion's, ruined the setting for a "home town" battle between two veterans.

EVERYTHING From Soup to Nuts in
HATS
and moderately priced, too!
Grosner's new felts at $3.50
Grosner's Stetsons at $5.00
G. B. Borsalino's at $8.00
1325 F St.
GROSNER'S

WOODWARD & LOTHROP
10TH 11TH F AND G STREETS

This Morning with Shirley L. Povich
The uncertainties of golf may be great, but the surest bet in the national amateur now in progress at Baltimore is that no beknickered gentleman will win the title. Knickers among the golf elite are as extinct as the bustle and the hoopskirt with milady. The bloomer boys were rarities yesterday at Five Farms.
"From The Washington Post." Sept. 13th
Ranking Amateur and Professional Golfers Set the Fashion Pace by wearing—
Gray Flannel Slacks, $5
Flannel Slacks were favored by the best-turned-out golfers at the National Amateur. The Men's Store offers gray flannel slacks, finely tailored and generously cut for complete freedom of movement.
Abbott Sportocasins, $12.50
56 out of the field of 154 starters, and 18 out of 32 qualifiers for the National Amateur wore, and experienced the confidence of, Sportocasin Golf Oxfords. Black-and-white, tan-and-white, and all-brown, with spiked soles and heels.
Abbott "All-Sports" Golf Shoes, $8.50.
THE MEN'S STORE, SECOND FLOOR

• WASHINGTON'S FINEST MEN'S WEAR STORE •
IT'S STILL GOOD ADVICE
WE'VE been telling you for the past three weeks that Woolens, Silks and other commodity prices, along with labor in the clothing field, are rising . . . we've been telling you that you can save money by sharing in these Inventory Sale Bargains . . . it's still good advice!
Last Days!
THE SALES END AT 6 P. M. TODAY
SEMI-ANNUAL INVENTORY SALES!
SALES END SATURDAY
Nothing will be carried over. Assortments are broken; quantities limited; all items are subject to prior sale. All sales final.
MEN'S CLOTHING
43 Topcoats; were $30 to $45; smart styles; all sizes . . . $19.00
10 Hart Schaffner & Marx Suits; were $35 to $45 . . . . . $19.85
87 Hart Schaffner & Marx Suits; were $35 to $45; all sizes . $21
63 Hart Schaffner & Marx Suits; were $40 and $45 . . . . . $26
51 Hart Schaffner & Marx Suits; were $50 to $60 . . . . . $31
83 Hart Schaffner & Marx Overcoats; were $40 & $45 . . $21.00
39 Hart Schaffner & Marx Overcoats; were $50 & $55 . . . . $29
38 Raleigh Tuxedos; were $35; pure silk body linings . $21.00
33 Raleigh Tuxedo Vests; regularly $5.00; all sizes $2.85
MEN'S FURNISHINGS
180 Shirts; were $1.55 to $2.50; plain and fancy; all sizes . . . . . 94c and $1.39
A special group of 118 fine quality White & Blue Shirts . . $1.64
140 Ties; were 95c to $1.50; broken lots . . . . . 37c and 47c
149 Ties; were $1.50 to $2.50; broken lots . . . . 87c and $1.37
105 Pairs of Men's Hose; were 35c and 50c 26c
161 Pairs of Silk Hose; were 75c and $1; plain and fancy . . . . . 36c and 46c
190 Pairs of Pajamas; were $1.65 to $2.50; plain and fancy . . . . . 96c and $1.26
86 Pairs of Pajamas; were $2.50 to $3.00; plain and fancy . . . . . $1.56 and $1.96
MEN'S SHOES
51 Pairs of Raleigh Shoes; were $6; broken assortments . $3.95
62 Pairs of Raleigh Shoes; were $8.00; blacks or tans; all sizes $4.85
34 Pairs of Sta-Smooth Shoes; were $10; blacks or tans; all sizes $6.85
Use your Charge Account here, or open one during these sales
• WASHINGTON'S FINEST MEN'S WEAR STORE •
RALEIGH HABERDASHER
1310 F Street

14 2-YEAR-OLDS SEEK $100,000 BELMONT FUTURITY TODAY

Classic Finds Ladysman Favorite

Coe Juvenile Held at Even Money for 43d Running.

NEW YORK, Sept. 16 (A.P.).—Facing the prospect of a battle over a rain-soaked course for the turf's richest prize, fourteen 2-year-olds today were named for the forty-third running of the $100,000 added Futurity at Belmont Park tomorrow.

Rain today had turned the Widener straightaway, down which the seven-furlong dash will be run, into a sea of slop and mud. More rain was predictetd locally for tomorrow.

The twelve colts and two fillies are scheduled to face Starter George Cassidy at about 3 p. m. (Eastern standard time).

Regardless of weather or track conditions, W. R. Coe's Ladysman, winner of the Hopeful and Arlington Park Futurity and $101,135, is expected to rule the favorite at even money to repeat the 1925 triumph of his famous daddy, Pompey. If the fourteen eligibles go to the post, the winner will receive close to $95,000, nearly $40,000 more than Pompey earned for the Shoshone Stable.

SANDLOT DUST

THE Washington Red Sox are still without a game for Sunday. Call Lincoln 2613-W. Gaithersburg and Colesville will play the second game of their series tomorrow at Colesville. Tuts Radio nine and the National Pale Dry Midgets meet in a double-header at Ballston tomorrow, first game starting at 1 p. m. Ciro's Villagers and the Woodley A. C. will cross bats tomorrow at 3 o'clock on the North Ellipse. Dor-A and the Firemen play today at 3 o'clock at Riverdale. Centennial Preps drill today at 5 p. m. at North Capital and L streets. Mohawk 135-pounders are to drill tomorrow at 10 a. m. on the Sixteenth street Reservour field. C. and P. Telephone Diamonders stack up against Fort Myer today at 3 p. m. Georgetown A. C. wants a game for tomorrow. Call Shepherd 1918. Manager Aquilino wants all Centennial 150-pound players to report at 10 a. m. tomorrow for practice on the New York avenue playground. Alexandria Triple A's entertain the Mount Rainier Bluebirds in a game today at Ford's field starting at 3 o'clock. Fraternal Order of Eagles are seekng a game for tomorrow. Call Metropolitan 9033. Skinker Eagles play Fairfax Dairy today at 3 o'clock on the West Ellipse. Mercury unlimited gridders drill tomorrow at 10:30 a. m. at Four-and-a-Half and B streets southwest. Mount Rainier Juniors meet the Dixie Polish Juniors today at 3 o'clock at Taft Park.

THORNCLIFFE RESULTS.

FIRST—Seven furlongs; purse, $800; claiming; 3-year-olds and upward; Canadian foaled.
Circulet, 112 (Townrow).. 7.15 4.40 3.60
Santa Crest, 104 (Mattioli)...... 5.60 4.40
*Earthen Jar, 100 (W. Parker)......... 4.60
Freethinker, Hayloft, Fatal Gift, Master Bobbie, *Rock Crest, *Pelorus, Golader and Speywood also ran. Time, 1:27 3-5.
*Field.
SECOND—Five and one-half furlongs; purse, $800; allowances; 2-year-olds; Canadian foaled.
*Khaki John, 117 (Matioli). 7.30 3.80 2.30
Bald Crest, 114 (Vercher)...... 9.55 4.55
Pensweep, 117 (G. Riley)........ 3.00
Papalico, Syndic, Acajou, Pepper Prince, Bethankful, Pertoxical and *By the Sea also ran. Time, 1:08 1-5.
*Thorncliffe Stable entry.
THIRD—Six furlongs; purse, $800; claiming; for 3-year-olds and upward.
Master Stroke, 109 (Seabo) 13.30 6.25 4.50
Wacket, 107 (Osborne)........ 3.70 3.15
Federal Reserve, 118 (F. Mann)...... 4.60
Len Sweep, *Cloirado, Von Vern, Timon, Just Imagine, Flying Don, Chanson Belle, *Joe Daytch and *Saints Fancy also ran. Time, 1:13 3-5.
*Field.
FOURTH—Six furlongs; purse, $800; claiming; for maiden 2-year-olds.
†Walter Jr., 111 (Foden).. 7.70 3.70 2.60
Lacquer, 111 (C. Hooper)...... 4.50 2.95
*Circle Roman, 113 (Horvath)....... 3.05
†Rattlesnake Tom, Crumplay, Absinthe, Peeved, Animation, *Dianthus, Smoke Cloud, Polly Ewell, Fair Robert also ran. Time, 1:14 4-5.
†Iselin entry.
FIFTH—One and one-eighth miles; purse, $800; claiming; for 3-year-olds and upward.
Caryldon, 109 (Foden).... 6.55 3.45 2.60
Athol, 115 (F. Mann)......... 3.70 2.80
Arundel, 112 (G. Riley)........... 3.05
Top Hattie, Lion Hearted, Kybo, Clear Sky, Rejuvenation also ran. Time, 1:54 3-5.
SIXTH—One and one-sixteenth miles; purse, $800; claiming; 3-year-olds and upward.
Indian Dance, 97 (Whalen) 6.70 3.35 2.80
Mintmagi, 114 (Burns)........ 8.00 6.15
Doctor T, 109 (W. Parker)........... 4.10
Petulant, Grand Duchess, *Powder Monkey, Button Up, Friendly Ways, My Sis, *Lordship, *River Lee and Fair Thorn also ran. Time, 1:48 2-5. *Field.
SEVENTH—One and one-sixteenth miles; purse, $800; claiming; 3-year-olds and upward.
Dark Celt, 107 (Dougherty) 5.70 3.55 3.15
Entrap, 114 (Vercher).......... 4.75 3.55
†Virado, 111 (Mattioli)............. 4.80
†The Marquise, Oscar, Presea, *Matagain, Hold, Locara, St. Tuscan, *Politen and Black Jewel also ran. Time, 1:48.
*Field. †Gatto entry.

FAIRMOUNT ENTRIES.

FIRST RACE—Six furlongs; purse, $400; claiming; for 3-year-olds.
1 Sunny Bob....111 | 10 Tricycle....116
2 *Patrick....108 | 11 Nat Weiss....113
3 French Maid....110 | 12 *Memphis Lass.108
4 *Gurgler....111 | 13 Transmit....113
5 *Red Vest....106 | 14 Silent Vote....111
6 Grand Baby....111 | 15 *Stella F....108
7 *Baby Bane....103 | 16 *Irish Spree....111
8 *Drastic Ann....103 | 17 *Marcelet....108
9 *Beauty Bride....105 | 18 *La Compere..108
SECOND RACE—Six furlongs; purse, $400; claiming; for 4-year-olds and upward.
1 *Senator Seth..111 | 10 Moselle S....111
2 *West. Princess.104 | 11 Aristocrat....114
3 Infanta....111 | 12 *Palm'th Belle.106
4 Ojibway....111 | 13 *Sun Worship.109
5 *Rain or Shine.109 | 14 Shasta Lad....116
6 Granite Dust..111 | 15 *Shift....109
7 *O.M.Sunshine.109 | 16 *Amour....104
8 Norias....116 | 17 *Miss Mildred..108
9 *J. George....109 | 18 Tarpon....114
THIRD RACE—One mile and 1 furlong; purse, $400; claiming; for 3-year-olds and upward.
1 Vagabond....113 | 9 *Dr. Billy....111
2 *Fort. Mann....111 | 10 *Baptiste....111
3 Domina....110 | 11 *Crowned Head.108
4 *Ed Reese....108 | 12 Starch....113
5 Donup....110 | 13 *Potfull....108
6 *Cupidity....108 | 14 *Graphite....105
7 Duelist....113 | 15 *Lit. Coventry.108
8 Ham....113
FOURTH RACE—Six furlongs; purse, $600; allowances; the Illinois; for 2-year-olds.
1 Odd Star....113 | 6 †Sun Gros....117
2 Jim Macaw....110 | 7 ‡All Forlorn....110
3 †Capt. Joy....113 | 8 Anna Adelia....116
4 ‡Friend Charley.117 | 9 Paul T....113
5 Sir Michael....115
†Braedalbane Stable and W. E. Charles entry.
‡J. E. Well Bros. entry.
FIFTH RACE—Six furlongs; purse, $800; the Jefferson Hotel Handicap; for all ages.
1 Racketeer....109 | 6 Chianti....104
2 †Jack Collins....106 | 7 †Flag Bearer....106
3 Pretty Penny....103 | 8 Kuvera....104
4 †Sobieha....107 | 9 First Mission...103
5 Noah's Pride....113
†E. McCuan entry.
SIXTH RACE—One and one-sixteenth miles; purse, $400; claiming; for 4-year-olds and upward, fillies and mares.
1 *Parties....107 | 5 Kitty O'Way...106
2 Lady Ebony....112 | 6 Interior....112
3 *Rose Hue....107 | 7 *Irene T....107
4 *Ellen D....107 | 8 Tight Rope....109
SEVENTH RACE—Six furlongs; purse, $400; claiming; for 4-year-olds and upward.
1 Cherry Key....111 | 10 Take Off....114
2 Farr....114 | 11 *Politian Lake 109
3 *Best Maifou..106 | 12 *Alamae....110
4 Tom Ward....114 | 13 *Jacq. Coogle..106
5 Principio....118 | 14 Balthasar....111
6 *Clela....106 | 15 *Mrs. Foster....108
7 *Harry Hieover.109 | 16 *Bear Cry....109
8 Black Panther..114 | 17 *Thomas Seth 113
9 *Wega....106 | 18 Col. K....114
EIGHTH RACE—One mile and 1 furlong; purse, $400; claiming; for 3-year-olds and upward.
1 *Bavelle Fronk.108 | 8 Alice Amine...110
2 *Pacheco....111 | 9 *Blind Hills....108
3 *Dick Porter....111 | 10 Ever Faithful..107
4 Si Relief....113 | 11 *Gert. Reade...105
5 Louisville....113 | 12 *Pomfret....108
6 Prin. Farthing.110 | 13 Drury....110
7 *Herb Ashby...111 | 14 *Judas....108

JOE AND ASBESTOS

(Watch Sunday's Post for New Secret Code)

—By Ken Kling

The fall season officially opens for Asbestos on Monday when Maryland racing starts. He will be right on the grounds. Joe plays the horse that was scratched nine times. Yesterday's code was scratched and Arundel ran third. Bank rolls, Asbestos, $21.68, Joe, $130.07.

AT THE POST

with Bill Bennings

LINCOLN FIELDS RACE TRACK, CHICAGO, SEPT. 16.

DEAR AL:

Just as I was about to start a "Repeal Lincoln Fields" campaign I hit three straight winners and piled a gang of horse flesh into the money. This served, in a way, to revive my spirits, but I'll still welcome Monday and the 'Graw.

Mike has moved on to Washington to await the bangtails and wired me to get down on McDonald H in the last race at Hagerstown tomorrow. It's the spot, he says.

BILL.

FIRST RACE—I like PRINTEMPS in the opener. First, he must move into the race and, second, must break from the outside. This one has real speed. LOVELY HILLS appears second best. LILLIAN Z. is the sleeper.

SECOND RACE—This isn't the distance that old SUITOR likes best, but I'm going to him in a small way. Looks like SWITCH is the one to beat. GUNFIRE may upset the onions.

THIRD RACE—COL. HATFIELD will hardly pay a hatful, but I'm forced to string along. HELEN BAB may come through with one of her good races. OLD HILLSIDE for the show.

FOURTH RACE—HOT SHOT is likely to pop right back with another scorching performance and take this. GIFT OF ROSES is in top form. PORTCODINE'S the across-the-board longshot play.

FIFTH RACE—MY DANDY to carry top weight in this and romp to victory over CHARLEIGH. WAYLAYER to take care of the others. That's to my way of thinking.

SIXTH RACE—This looks like a spot for an upset. However, I've been unable to uncover anything startling, so will have to stick to the cold dope—PIGEON HOLE, TELA and UNCOMMON GOLD.

SEVENTH RACE—If CHUM draws a good rider this may be his race. RIFF RAFF defeated a field like this the last time. NIATO for the show end.

EIGHTH RACE—ONO seems suited in this. AFRO-AMERICAN and BEAUTY SECRET to battle it out for the place award.

THORNCLIFFE ENTRIES.

(Associated Press.)

FIRST RACE—Six furlongs; purse, $800; the Imperial Theater; claiming; for 3-year-olds and upward.
1 Winifred Ann..104 | 8 Kulaman....104
2 Prometheus....112 | 9 Deduce....112
3 Happy Warrior.107 | 10 Paddock....106
4 Solace....111 | 11 †Live One....110
5 Bubbling Out..110 | 12 Bushman....109
6 Donny Johnny..108 | 13 *Devout....102
7 Barter....108 | 14 †Partisan....106
†H. C. Hatch entry.
SECOND RACE—Five and one-half furlongs; purse, $800; the Lens; for 2-year-olds.
1 Grimace....107 | 9 ‡Modesto....107
2 Eos....105 | 10 Meany....110
3 †Polo Pass....105 | 11 §Domo....110
4 Rome Vennie...110 | 12 Heap Good....102
5 Seemego....109 | 13 ‡Fair Mole....107
6 Espinetta....107 | 14 §Feudal Lord..116
7 Stormer....109 | 15 †Downfall....105
8 Maetico....110
†E. James entry.
‡Mrs. S. F. Murphy entry.
§R. Waldron entry.
THIRD RACE—One and one-sixteenth miles; purse, $800; claiming; for 3-year-olds and upward (Canadian foaled).
1 Varsity....113 | 10 Fess....108
2 Kitling....113 | 11 Granite Rock..110
3 Tabson....102 | 12 Princely Pal...104
4 Sph. of Beauty.108 | 13 *Thunder Light.102
5 D. McCrimmon.104 | 14 *Gilded Casino.103
6 Duch. of York..110 | 15 Lord Rockville.104
7 †Pottery....108 | 16 Lord Cardigan.110
8 Margie Moon...104 | 17 Collar Victoria.108
9 †Tout Feu....113 | 18 Par Excellence.110
†Marsonia Stable and D. Raymond entry.
FOURTH RACE—One and one-sixteenth miles; purse, $800; claiming; the St. Quentin; for 3-year-olds and upward.
1 *Dizzy....97 | 10 Winning Ways.104
2 Miss Gormley..99 | 11 Hayfire....108
3 Yellow Metal..104 | 12 Donya....102
4 Dunrock....112 | 13 Indian Witch..106
5 Visionary Hour.102 | 14 Zangwill....106
6 Mr. Gaiety....107 | 15 Huraway....105
7 *The Doctor....110 | 16 My No....108
8 Oregon Fir....108 | 17 Sam Pass....108
9 Crescent City..105 | 18 *Wood God....103
FIFTH RACE—One and one-sixteenth miles; purse, $1,200; the Canadian-Pacific Handicap; for 3-year-olds and upward (Canadian foaled).
1 Aymond....116 | 6 Pat Gaiety....110
2 †King O'Connor.101 | 7 ‡Star Crest....110
3 Quatra Bras....108 | 8 †Shady Well....103
4 ‡Speycrest....102 | 9 Chaste Morn...97
5 Refiner....103
†Seagram Stable entry.
‡W. H. Wright and Hastings Stable entry.
SIXTH RACE—One and one-half miles; purse, $800; the Meuse Argonne; claiming; for 4-year-olds and upward.
1 Homelike....106 | 6 Woolorac....106
2 Curtain Call....109 | 7 Royal Doulton..106
3 Dark Nun....109 | 8 Lindsay....105
4 Make Believe...106 | 9 Little Scout....106
5 Long Run....109
SEVENTH RACE—One and one-sixteenth miles; purse, $800; claiming; the Au Revoir; for 3-year-olds and upward.
1 Reflecting....105 | 10 Al Canale....108
2 Angry Lass....108 | 11 *Fair Speed....103
3 Mar'n Ormont..108 | 12 †Isostasy....108
4 *Hieaway....103 | 13 Bylona....105
5 Traumagne....108 | 14 Trajectory....102
6 Stephanus....111 | 15 Tryon....112
7 Dais....102 | 16 †Glee Club....108
8 Tea Green....111 | 17 Sir Rogers....108
9 Fleidlo....112 | 18 Kaabastone....102
†C. E. Myatt and C. F. Mitchell entry.
*Apprentice allowance claimed.
Weather, clear; track, fast.

LINCOLN FIELDS ENTRIES.

(Associated Press.)

FIRST RACE—Five and one-half furlongs; purse, $800; claiming; for 2-year-olds.
1 *Lillian Z....104 | 11 La Contessa...106
2 Flirting....109 | 12 Ky. Moon....109
3 Simon....109 | 13 Spot Pot....106
4 Hasty Peter...112 | 14 Lovely Hills...109
5 Alpers....112 | 15 Br't Chestnut..106
6 *Indian Mist..107 | 16 *Princess Val..104
7 *Adolph Krasa.108 | 17 Printemps....112
8 *Go Easy....101 | 18 Threat....115
9 Symjack....109 | 19 Biota....106
10 Flying Pilgrim.100 | 20 Sand Boot....115
SECOND RACE—Seven furlongs; purse, $800; claiming; for 3-year-olds and upward.
1 Uncle Matt....115 | 11 Suitor....113
2 *Twill....110 | 12 *Runn'g Water.113
3 Gunfire....113 | 13 Switch....115
4 *Rolling Sea..105 | 14 *M. Perfection.107
5 *Sir Raoul....108 | 15 *Geo. Maypole.108
6 La Golondrina.110 | 16 *Six Bits....103
7 Cuddle....110 | 17 *His Last....108
8 *Butch....105 | 18 *Outer Harbor.110
9 *Peace Jimmy..108 | 19 *John Mill....113
10 Needles....110 | 20 Tony's Star....118
THIRD RACE—Six furlongs; purse, $800; claiming; for 2-year-olds.
1 *Le Bruyere....110 | 8 Helen Bab....105
2 *Old Hillside....107 | 9 Oswego Prin....105
3 *Col. Hatfield..110 | 10 *Sarsita....103
4 Meloy....108 | 11 Hour Zev....110
5 Shepherd Boy..112 | 12 *Bettina H....100
6 Kilmore....112 | 13 *Prudie Broom.100
7 Sweeperman....108 | 14 Oziti....108
FOURTH RACE—Six furlongs; purse, $800; claiming; for 3-year-olds and upward.
1 Smear....113 | 8 *Chu Chu....102
2 *Portcodine....110 | 9 Doris Jean....112
3 *Gettin Even...110 | 10 *Gift of Roses 105
4 *Portmanteau..108 | 11 Radiant Tess..105
5 *Volta Maid....102 | 12 *Et Cetera....104
6 *Very Well....107 | 13 *Plumage....107
7 *Hot Shot....113 | 14 Delivered....110
FIFTH RACE—One and one-sixteenth miles; purse, $1,500; the Constitution Handicap; for 3-year-olds.
1 Kincsem....105 | 4 Waylayer....107
2 Charleigh....109 | 5 My Dandy....115
3 Sweet Scent....102
SIXTH RACE—One and one-eighth miles; purse, $1,000; the Dearborn Claiming; for 3-year-olds and upward.
1 Brass Monkey..115 | 5 *Easy....103
2 *Uncom. Gold..110 | 6 Pigeon Hole....115
3 *P. and Poetry.110 | 7 *Tela....107
4 *Thundertone..103 | 8 Come On....115
SEVENTH RACE—One and one-eighth miles; purse, $800; claiming; for 3-year-olds and upward.
1 *Winnie Jo....105 | 9 Sand Fiddler..113
2 *Hehukai....105 | 10 Brush....110
3 *Seth's Ballot..108 | 11 *Niato....109
4 Nazdar....113 | 12 Tiger Flowers..113
5 Riff Raff....115 | 13 *Nuckol's Boy 108
6 Black Bull....113 | 14 Eveline F....112
7 Dixie Lad....113 | 15 *Garrick....112
8 *Chum....112 | 16 Cosmos....108
EIGHTH RACE—One and one-sixteenth miles; purse, $800; claiming; for 3-year-olds.
1 *Elkhart....104 | 11 *Dunes....104
2 *Scand. Sheet.104 | 12 *Beauty Secret.101
3 Lady General..106 | 13 Surely....109
4 Subtlety....106 | 14 *Santerno....104
5 Clas.'s Choice.109 | 15 *Dattner....104
6 *Ono....106 | 16 Lucky Jack....111
7 *Patangon....104 | 17 How....109
8 Yonair....111 | 18 Dawn Mist....109
9 *Lapidary....107 | 19 Storm Angel..109
10 Afro-American.114 | 20 *Princess A. A.101

LINCOLN FIELDS RESULTS.

(Associated Press.)

FIRST—Six furlongs; purse, $800; special weigihts; maiden 2-year-old colts and geldings.
Glynson, 115 (Laidley)... 5.86 4.00 3.54
Palatine, 115 (Landolt)........ 4.30 3.68
Prince Sulieman, 115 (Martin)...... 5.88
Penthouse, Mokur, Eatemup, Tea Tax, Sid Lea, *Curly Head, Upon, *Lugenluggage, *Prince Vine also ran. Time, 1:14 1-5. *Field.
SECOND—Six furlongs; purse, $800; claiming; 3-year-olds and upward.
Grey Kitty, 107 (Parke)... 11.22 6.34 4.84
Phantasime, 107 (Todd)....... 11.02 9.06
Lillian Tobin, 107 (Childress)....... 11.82
Winoh A Lady, Kenny Boy, Iskum, Cabama, Andromeda, *Actuarius, *Volcry, *McLeay, Big Business also ran. Time, 1:14 2-5. *Field.
THIRD—Six furlongs; purse, $800; claiming; 3-year-olds.
Miss Tulsa, 110 (Corbett).. 4.80 3.66 3.08
Hoops, 113 (Landolt)......... 5.86 3.72
Don Romiro, 105 (Todd)............ 3.42
Battling Knight, Shaker Lady, Blackstrap, Tryandagain, Oh Dave, Full Up, Scream also ran. Time, 1:12 4-5.
FOURTH—Five and a half furlongs; purse, $800; allowances; Petunia Purse; 2-year-old fillies.
Advis'g Anna, 108 (Corbett) 2.96 2.28 2.14
Miss Brilliant, 110 (Anderson). 2.56 2.26
Gertrude L., 108 (Finnerty)........ 2.70
Dominant Miss, Lucille Wright, Annie Ormont, Syrinx also ran. Time, 1:06.
FIFTH—One and one-eighth miles; purse, $800; claiming; Momence Purse; 4-year-olds and upward.
Judge Lueders, 114 (Elston) 8.04 4.12 2.92
Englewood, 111 (Leyland)..... 4.36 2.88
White Legs, 114 (Corbett)........ 2.68
King Pin, Mad Career, Inferno Lad also ran. Time, 1:53.
SIXTH—One and one-sixteenth miles; purse, $800; claiming; 3-year-olds and upward.
Cesare, 113 (Cunningham). 9.88 4.12 2.82
Cousin Judy, 100 (W. Todd).... 6.20 3.34
Taddywawa, 107 (C. King)......... 2.68
Beautiful Doll, Arcturus, Peace Lady and Chattahoochee also ran. Time, 1:47.
SEVENTH—One and one-sixteenth miles; purse, $800; claiming; 3-year-olds and upward.
Oaten, 108 (W. Todd)...... 5.32 3.62 2.56
Wee Drop, 105 (Chidgey)...... 6.30 4.52
St. Jim, 113 (Leyland).............. 3.68
Who Win, Ultramarine, Sir Dean, Batting On, Matthew and Eddie Lehmann also ran. Time, 1:47 1-5.
EIGHTH—One and one-sixteenth miles; purse, $800; claiming; for 3-year-olds and upward.
Spectacular, 110 (G. Elston) 27.38 12.34 7.00
Outcry, 113 (Moran)........ 3.62 3.72
Underdun, 105 (Arcaro)........... 5.96
Pretti Sing, Haramzada, Spud, Blue Cloud, Peter Peter and James T also ran. Time, 1:47 3-5.

RIFLE CLUB ORGANIZED.

A rifle club has been organized by employes of the Western Union of this city and who have affiliated with the National Rifle Association. An active winter season is planned. Eric R. Osborne, is president of the club, Vincent J. Fabian, vice president, and Jerome K. Eldridge, treasurer.

Grove Takes 24th As Macks Win, 3-2

Simmons' 33d Homer Big Blow of 16th Victory Over Browns.

St. Louis, Sept. 16 (A.P.).—Al Simmons' thirty-third home run was the big punch in Lefty Grove's twenty-fourth victory, when the Athletics defeated the St. Louis Browns here today, 3 to 2. It was the final meeting of the teams this season, during which the Athletics have won 16 of the 21 games with the Browns.

Simmons' homer in the first inning scored Cochrane. Cochrane received a bruised right knee and left ankle as he blocked Campbell at the plate in the seventh and Heving took his place.

Phila.	AB	H	O	A	St. Louis.	AB	H	O	A
Bishop,2b.	5	1	2	5	Schulte,cf.	4	1	0	0
Haas,cf...	3	1	2	0	Burns,1b..	4	1	10	1
Cochrane,c	2	0	7	1	C'pbell,rf..	4	1	5	1
Heving,c..	1	0	1	0	Goslin,lf..	4	1	2	0
Simmons,lf	4	2	2	0	Ferrell,c...	3	1	5	0
Foxx,1b...	2	0	6	1	Melillo,2b.	4	2	3	1
McNair,ss.	4	0	3	1	Scharein,3b	3	0	0	4
Miller,rf..	4	0	4	1	Levey,ss...	3	0	2	4
Dykes,3b..	4	2	0	1	Hadley,p...	3	1	0	1
Grove,p...	2	0	0	2					
Totals..	31	6	27	12	Totals..	32	8	27	12

Philadelphia........ 2 0 0 0 0 1 0 0 0—3
St. Louis........... 0 1 0 0 0 1 0 0 0—2

Runs—Cochrane, Simmons, Dykes, Burns, Goslin. Runs batted in—Simmons (2), Melillo (2), Bishop. Two-base hits—Melillo, Goslin, Dykes. Home run—Simmons. Stolen base—Dykes. Sacrifice hits—Scharein, Grove. Double plays—Campbell to Levey; McNair to Bishop to Fox. Left on bases—Philadelphia, 7; St. Louis, 5. First base on balls—Off Grove, 1; off Hadley, 5. Struck out—By Grove, 8; by Hadley, 5. Wild pitch—Hadley. Umpires—Geisel and Van Graflan. Time of game—1 hour and 40 minutes.

TITLE TO ROBINSON.

The Robinson A. C. yesterday won the championship of the Independent League when the third game of its series with the International Brotherhood of Bookbinders nine was forfeited by the latter. The Robinsons were leading, 10-4, in the last half of the fourth inning when the Bookbinders attempted to delay the game with a view to having it called because of darkness, when Umpire Dick Gentle ordered the game forfeited. George America knocked two homers for the winners.

TERMINAL NINE WINS.

Terminal.	AB	H	O	A	Richmond.	AB	H	O	A
Bowie,1b..	4	2	6	1	Snead,lf...	5	0	4	0
Pusateri,3b	5	2	1	1	Preth,ss...	4	0	2	1
Cloud,rf..	4	2	1	0	Kirk,3b....	3	0	1	1
Shoap,lf,p.	3	1	1	1	Briggs,1b..	4	2	8	1
Young,p..	1	0	0	0	Call,cf....	4	0	1	0
Dofflem'r,c	4	1	8	1	Powell,2b..	4	2	3	3
Collier,2b.	4	4	2	2	Caplan,c...	4	1	1	2
Magee,cf..	4	0	2	0	Walton,rf..	4	1	4	0
Zahn,ss..	4	1	3	5	Stan,p....	4	0	0	2
Hamil,p..	1	1	0	1					
Nolan,lf..	3	1	3	0	Totals..	36	6	24	10
Totals.	37	15	27	12					

Richmond.......... 0 0 0 0 0 2 0 0 0— 2
Wash. Terminal.. 1 0 1 5 3 0 0 0 x—10

Runs—Kirk, Briggs, Bowie, Cloud, Shoap, Collier (2), Magee, Zahn (2), Hamel, Nolan. Errors—Bowie, Collier (2), Powell, Snead (2). Two-base hits—Doflemeyer, Collier. Three-base hits—Walton, Hamel. Home run—Briggs. Stolen base—Bennie. First base on balls—Off Shoap, 1; off Stan, 1. Hits—Off Hamil, 0 in 3 innings; off Shoap, 4 in 4 innings; off Young, 2 in 2 innings; off Stan, 10 in 8 innings.

CRANWOOD ENTRIES.

(Associated Press.)

FIRST RACE—Five furlongs; purse, $200; claiming; for 3-year-olds and upward.
1 St. Marco....118 | 8 Spring Bud...115
2 Christ. Night..104 | 9 Lucky Drift....106
3 Woody Long...109 | 10 T. D'Amour...118
4 Sergt. Carter..115 | 11 Princess Moon.113
5 Jean....115 | 12 Big Bill Thomp.109
6 Little Hattie..106 | 13 Bounder....118
7 Deja....113 | 14 Trim....107
SECOND RACE—Futurity course; purse, $200; allowances; for 2-year-olds.
1 Singleam....106 | 6 Ben. Ormont..109
2 Agatha....106 | 7 Angon Ward..109
3 Artistry....109 | 8 Donna Linda..106
4 Laura Clay....106 | 9 Honor Bound..109
5 Maechute....109 | 10 Bud's Choice..106
THIRD RACE—Six and one-half furlongs; purse, $300; claiming; for 3-year-olds and upward.
1 Anadnab....109 | 8 Hard Rock....115
2 My Dan....112 | 9 Shasta Sun....106
3 Transformation.115 | 10 The King....112
4 Marmitina....112 | 11 McKell....109
5 Regusted....109 | 12 Mill Hand....109
6 Roselys....109 | 13 Marjory Nell..103
7 Noon Play....109 | 14 Friar....115
FOURTH RACE—Six furlongs; purse, $400; handicap; for 3-year-olds and upward.
1 Diaquiri....110 | 5 Justa Princess..102
2 Bold Robin....112 | 6 Toltec....110
3 Claret....110 | 7 Hippias....116
4 Tennywood....104
FIFTH RACE—One mile and 70 yards; purse, $200; claiming; for 3-year-olds and upward.
1 Spanish Flirt..100 | 8 Potent....118
2 Baigdora....106 | 9 Master Sweep.112
3 *Ear Full....107 | 10 *Lads Run....110
4 Golden Sandals.104 | 11 Sniper....112
5 Jaz Mint....109 | 12 *Mad A....104
6 On Trial....112 | 13 Isoard....118
7 Polemile....112 | 14 Panama....109
SIXTH RACE—One mile and 70 yards; purse, $200; claiming; for 3-year-olds and upward.
1 Vanity....106 | 8 Betty Elvira..109
2 Joemma....109 | 9 Vast....112
3 Shakitup....112 | 10 Peal....103
4 *Brigand....107 | 11 *Intruder....113
5 Warbler....109 | 12 Leanto....112
6 Discreet....115 | 13 Sunset....118
7 Martha Long..109 | 14 Jimmy Finn....118
SEVENTH RACE—One and one-sixteenth miles; purse, $300; claiming; for 3-year-olds and upward.
1 Annette B....106 | 5 Deserve....106
2 Rokeby....106 | 6 Peace Dove....112
3 MacMoon....100 | 7 Greenwald....115
4 William J....112 | 8 Meek....112
EIGHTH RACE—One and one-sixteenth miles; purse, $200; claiming; for 3-year-olds and upward.
1 Jayee....103 | 8 Flor. Delan...109
2 North Vernon..114 | 9 Fair Manna..104
3 Lady Sweet....112 | 10 White Knee..118
4 Milaria....109 | 11 *Sugarland....106
5 La Femme....108 | 12 Last Hour....111
6 Singing Kid....111 | 13 Opossum....108
7 Justa Hurry....104 | 14 Annie A....101
*Apprentice allowance claimed.
Weather, clear; track, fast.

RACING SELECTIONS

THORNCLIFFE.
(For fast track.)
1—Solace, Winifred Ann, Donny Johnny.
2—Feudal Lord, Modesto, Grimace.
3—Varsity, Tout Feu, Duchess of York.
4—Sam Pass, Mr. Gaiety, Dunrock.
5—Star Crest, Aymond, Refiner.
6—Lindsay, Homelike, Little Scout.
7—Stephanus, Bylona, Angry Lass.
Best bet—Lindsay.
—Louisville Times (A.P.).

BELMONT.
(For sloppy track.)
1—A la Carte, General A., Frederick.
2—Green Cheese, Cree, Bangle.
3—Colossal, Donie, Prize Day.
4—Ladysman, Crowning Glory, Caterwaul.
5—Gusto, Blenheim, Rocky News.
6—Colonist, Enchanter, Pomposo.
Best bet—Gusto.
—Louisville Times (A.P.).

FAIRMOUNT.
(For fast track.)
1—Red Vest, Irish Spree, Silent Vote.
2—Shasta Lad, Shift, Senator Seth.
3—Starch, Ham, Fortunate Man.
4—Captain Joy, Friend Charley, Odd Star.
5—Sobieha, Racketeer, Pretty Penny.
6—Irene T., Parties, Tight Rope.
7—Harry Hieover, Principio, Take Off.
8—Bavelle Fronk, Pacheco, Drury.
Best—Harry Hieover.
—Louisville Times (A.P.).

BELMONT PARK RESULTS.

(Associated Press.)

FIRST—Six furlongs; Widener course; purse, $800; claiming; 2-year-olds.
Va B. 105 (Knessi).......... 3-1 1-1 1-2
Clarify, 111 (Hanford).......... 5-1 5-2
Chaterfol, 111 (P. Wall)............. 5-2
Dorsays, Coat Tails, Stealing Away, Saintlite and Vested Power also ran. Time, 1:13.
SECOND—About two miles; purse, $1,000; Stonewood Steeplechase; 3-year-olds and upward.
Huffy, 142 (Bauman)...... 11-5 4-5 2-5
Speckled Beauty II, 133 (W. Rea) 8-1 4-1
Moonstruck, 145 (G. H. Bostwick).... 6-5
Sun Eclipse, Special Delivery, Creek, Knockenarrigan and Trieste also ran. Time, 4:01.
THIRD—One mile; purse, $900; conditions; 3-year-olds and upward.
War, 112 (Bejshak)........... 1-2 out out
Scuttle, 115 (L. Fator)............ 1-1 out
Jim Robin, 104 (Mills).................. out
Natural Charm and Improviso also ran. Time, 1:39 1-5.
FOURTH—One mile; purse, $2,500 added; Jerome Handicap; 3-year-olds.
Larranaga, 117 (Workman).. 3-1 6-5 3-5
Dark Secret, 115 (Mills)........... 4-5 2-5
Sweeping Light, 110 (Hanford)...... 4-5
Snapback, Parry and Cocked Hat also ran. Time, 1:37 3-5.
FIFTH—One mile; purse, $900; claiming; 3-year-olds and upward.
Flag Trick, 102 (S. Hebert).. 15-1 5-1 2-1
Renaissance, 109 (Pascuma)....... 3-5 out
Martis, 113 (Mills).................... 2-5
Up and Stormy Dawn also ran. Time, 1:39.
SIXTH—Five and one-half furlongs; Widener course; purse, $800; claiming; maiden 2-year-olds.
*Rally Round, 112 (Thurber) 8-1 4-1 2-1
Golly, 112 (P. Walls).............. 6-5 3-5
*Long Chance, 112 (J. Long).......... 2-1
Diesel, Primer, Counteract, Flagview, Bannach Lath, Backstep, Polar Brush, Favorite Lady, Tactful, O'Neill, Squak and Home Gossip also ran. Time, 1:05 4-5.
*Trainer G. M. Odom entry.

CRANWOOD RESULTS.

(Associated Press.)

FIRST—Five furlongs; purse, $200; claiming; for 3-year-olds and upward.
Flying Nancy, 115 (Hernandez), 4.80 3.20 2.60
Tin Hat, 118 (Barrett).......... 5.60 3.80
Esobaland, 113 (Cheatham)......... 3.48
Cheating Cheaters, Friend, Ballinasloe, Wild Olive and Chatwaw also ran. Time, 1:03 1-5.
SECOND—Futurity course; purse, $200; claiming; for maiden 2-year-olds.
Thorese Girl, 113 (Moore)... 3.80 2.60 2.20
Northern Slip, 118 (Horn).......... 4.80 3.40
Game, 115 (Fischer).................. 2.40
Flitter Light, Strolling Time, Mrs. Walker, Cherapp and Lucky K. also ran. Time, 1:12 2-5.
THIRD—Six furlongs; purse, $300; claiming; for 3-year-olds and upward.
Topsie H., 109 (Hatton)..... 21.60 8.40 4.60
Brown Gold, 115 (Leblanc)....... 5.80 3.80
Black Feather, 112 (Cramer)........... 5.20
Algol, Annie A., Captain's Daughter, Joan K., King Commander also ran. Time, 1:15 1-5.
FOURTH—Five furlongs; purse, $200; claiming; for 3-year-olds and upward.
High Sonata, 118 (Erwin).. 6.00 3.60 2.60
Jof, 118 (Hatton)................. 4.80 2.80
Rag Tag, 116 (Cheathem)............ 3.20
Hilda A., Kinfolks, Stampdale, Esplanade and Goldfinder also ran. Time, 1:04.
FIFTH—One mile and 70 yards; purse, $300; claiming; for 3-year-olds and upward.
Overbrook, 118 (Hatton).. 7.60 4.00 2.80
Sky High, 109 (Reeves)......... 3.00 2.40
Starkist, 104 (Hernandez)............ 4.00
Miss Marie, Billy Baughn, Evelyn B., Waiting Maid, Princess Nancy also ran. Time, 1:48.
SIXTH—One and one-eighth miles; purse, $300; claiming; for 4-year-olds and upward.
Albert Blanton, 115 (Moore) 2.80 2.40 2.20
Trudgeon, 115 (Leblanc)........ 3.00 2.40
Pauline H, 109 (Reeves)............ 2.60
Fair Ment, Tchadex, Long Joe, Chorister and Clownish also ran. Time, 1:57.
SEVENTH—One and one-sixteenth miles; purse, $300; claiming; for 3-year-olds and upward.
Chief's Gypsy, 110 (Gower) 72.40 18.80 5.80
St. Mica, 109 (Cramer)......... 4.60 3.60
Bob Bates, 112 (E. T. Moore)........ 3.00
Zode, Arrowlike, Prince Tommy, French Ace and Observation also ran. Time, 1:50 3-5.

HAGERSTOWN ENTRIES.

(Associated Press.)

FIRST RACE—Six and one-half furlongs; purse, $400; claiming; for 3-year-olds and upward.
1 Single Lady....109 | 8 *Chauca....109
2 Inevitable....112 | 9 Nina's Baby....109
3 *Vacant....112 | 10 *Joe Teddy....112
4 Southl'd Chief..117 | 11 Ma Sun....120
5 *Maladeen....109 | 12 Mordrom....117
6 Maybar....114 | 13 Welsh Rarebit.112
7 Welsh Betty....109 | 14 Stylish Mack..117
SECOND RACE—About 6½ furlongs; purse, $400; claiming; for 3-year-olds and upward.
1 Candy Pig....117 | 8 Sweet Senorita.114
2 *Muskoday....112 | 9 *High Lady....109
3 *Billie Brann..109 | 10 *Tang....109
4 Maria....114 | 11 *Super Brown.104
5 Wandering Jim.117 | 12 Ricks....109
6 Miss Dolly....109 | 13 Benish Way....117
7 Foundation....117 | 14 *Black Dreams.107
THIRD RACE—About 1 mile and 70 yards; purse, $400; claiming; for 2-year-olds.
1 *Dunora....102 | 8 St. Hendor....108
2 †Aella....110 | 9 Cath. Stone....105
3 Sorcery....108 | 10 Gladys F....105
4 Nutting....105 | 11 †Sedgeville....108
5 Strappy....108 | 12 *Beau Mystere.103
6 Busy Ike....108 | 13 Tiphaine....105
7 *Postponement.103 | 14 *Hot Wine....100
†Miss Helen Baker and J. B. Baker entry.
FOURTH RACE—About 6½ furlongs; purse, $400; claiming; for 3-year-olds and upward.
1 Shandygaff....114 | 7 Clear Knight..109
2 *Hacky H....112 | 8 Col. Seth....114
3 Tenant....114 | 9 Hogarty....120
4 Gobi....111 | 10 *Good Fortune.101
5 Mohegan....109 | 11 *Nora's Grace.106
6 Radial....109
FIFTH RACE—About 1 1-16 miles; purse, $400; claiming; for 3-year-olds and upward.
1 *Dorrit....102 | 8 *Spunky....105
2 Lawn View....112 | 9 Sunny Susan..107
3 *Fr. Grossman.105 | 10 *Razzle....110
4 Jimmy D....118 | 11 Hawick....110
5 Little Stokes..113 | 12 Annawan....110
6 Black Princess.109 | 13 *Terra Nova....110
7 *Chummy....108 | 14 *Daisy Buck....107
SIXTH RACE—About 1 1-16 miles; purse, $400; claiming; the Westminster; for 3-year-olds and upward.
1 *Kanem....105 | 8 Todina....107
2 *Noisy Miss....107 | 9 *Grey Belle....107
3 *Austerlitz II..106 | 10 *Crasher....110
4 *Sandy San....107 | 11 Bokie B....110
5 *Single A....105 | 12 *Bl. Her Heart 107
6 Five Oaks....115 | 13 *Golden Rock..110
7 *Mum's Lad....110 | 14 Rodrack....115
SEVENTH RACE—About 1 1-16 miles; purse, $400; claiming; for 3-year-olds and upward.
1 *Lookby....108 | 8 Glen Burnie...108
2 Shaun Padriac.111 | 9 Smokestack....113
3 *Espada....108 | 10 Ruban Rouge..113
4 Gay Widower..113 | 11 McDonald H....108
5 *Ronald Grey..108 | 12 Humdinger....113
6 Mary Lewis....110 | 13 Lenox Avenue.116
7 *Boom Boom....108 | 14 *Jealous Fool..105
*Apprentice allowance claimed.
Weather, clear; track, fast.

St. Joseph's Wins From Celtics, 4-3

Evelyn Lynch Shines for Alexandrians; Game Is Mound Duel.

Scoring twice in the ninth inning after two were out and its opponents leading by one run, St. Joseph's Athletic Club turned back the invading St. Mary's Celtics by a score of 4 to 3 yesterday in Griffith Stadium. A meager crowd witnessed the game, which was played for the benefit of Harry Hall, veteran sandlotter, who is ill.

Evelyn Lynch, playing first base for the Celtics, handled eleven chances without a miscue. Len Roberts' running catch of Bridge's fly featured St. Joe's defensive work.

St. Jos.	AB	H	O	A	St. Mary's.	AB	H	O	A
Shapiro,cf	3	0	1	0	Young,ss...	4	2	0	2
Cin'ti,ss,2b	5	1	0	5	Hamilton,cf	3	2	0	3
Jewett,1b.	4	1	13	0	Thrift,3b..	5	2	4	0
Berger,3b.	5	3	4	2	Pat'rson,2b	4	1	0	0
Collier,c..	4	0	5	0	Cabell,lf..	3	1	0	0
Prat,rf...	3	1	0	0	Bridges,rf.	4	0	0	0
Keegin,rf.	1	0	0	0	Kidwell,c..	2	0	7	0
Roberts,lf.	3	1	1	0	Sherrer,p..	4	0	1	6
Dunan,2b.	2	0	2	2	Lynch,1b..	3	1	10	1
Mills,ss...	3	1	0	2	†Langf'd,1b	1	0	4	0
Collifl'r,p.	4	1	1	0					
Totals.	37	9	27	11	Totals.	33	9	*26	12

*Two out when winning run scored.
†Batted for Lynch in the seventh.

St. Mary's Celtics.. 1 0 0 0 0 0 0 0 2—3
St. Joseph's A. C... 0 0 0 0 1 1 0 0 2—4

Runs—Shapiro, Cinotti, Berger, Dunan, Young (2), Hamilton. Errors—Cinotti (3), Dunan, Mills, Colliflower, Young. Two-base hits—Berger, Roberts. Stolen bases—Shapiro (2), Prat, Cabell, Kidwell. Sacrifices—Hamilton, Patterson, Cabell, Bridges.

EL LAGARTO ANNEXES FIRST HEAT OF RACE

Continued from Page 11.

wide turn and came back to start over again, and took second place, behind Mrs. Maud Rutherfurd, of Port Washington, N. Y., who averaged 33.821 miles per hour for the 5-mile waterway.

Today the President's Cup will be won, or lost. The second of the three heats gets under way at 12:35 and the last heat at 2 o'clock. It is still anybody's cup. The Delphine IV beat the El Lagarto to win the Gold Cup race this year, and has a good chance to duplicate that today, while the "V," which has hit nearly 70 miles an hour in short runs, is a constant threat.

CLASS A OUTBOARDS (first heat)—Won by Gerald Reed (Fisher's Landing, N. Y.); second, J. Elmer Stagmer (Baltimore); third, Don Flowers (Oyster Bay, L. I.). Time, 9:30. Speed, 31.534 m. p. h.

CLASS A OUTBOARDS (second heat)—Won by J. Elmer Stagmer; second, Ed Sasnet (Washington); third, Gerald Reed. Time, 8:56. Speed, 35.557 m. p. h.

Final standings—Stagmer, 761; Reed, 724; Flowers, 613.

CLASS A STOCK RUNABOUTS (first heat)—Won by Freeman Collier (Hampton, Va.); second, James Grubbs (Richmond); third, Russell Kelsey (Edgewater, Md.). Time, 9:50 3-5.

125-HORSEPOWER RUNABOUTS (first heat)—Won by J. P. Corcoran (Centerville, Md.); second, W. T. D. Gibbs (Baltimore); third, Freeman Collier (Hampton, Va.). Time, 9:10. Speed, 33.222.

125-HORSEPOWER RUNABOUTS (second heat)—Won by Freeman Collier; second, J. P. Corcoran; third, W. T. D. Gibbs. Time, 8:55. Speed, 33.832 m. p. h.

Final standings—Corcoran, 761; Collier, 724; Gibbs, 665.

CLASS B OUTBOARDS (first heat)—Won by C. C. Thompson (Suffolk, Va.); second, Don Flowers (Oyster Bay, N. Y.); third, Sherman Crise (New York). Time, 7:21. Speed, 40.816 m. p. h.

CLASS B OUTBOARDS (2d heat)—Won by C. O. Thompson; second, Don Flowers; third, Lou Carlisle (New York). Time, 7:29. Speed, 40.478 miles per hour.

Final standings—Thompson, 800; Flowers, 722; Crise, 580.

125-CUBIC-INCH HYDROPLANES (1st heat)—Won by John Taylor (Atlantic City); second, Mrs. Florence Burnham (Wilmington); third, Freeman Collier (Hampton, Va.). Time, 8:20. Speed, 35.335 miles per hour.

CLASS G RUNABOUTS (1st heat)—Won by W. T. D. Gibbs (Baltimore); second, Gardner Orme (Washington); third, Lewis Luckenbach (New York). Time, 9:06. Speed, 32.918 miles per hour.

ALL-WASHINGTON SWEEPSTAKES (1st heat)—Won by Gardner Orme; second, Emmett Warring; third, Grant Vandemark (all Washingtonians). Time, 9:02. Speed, 33.210 miles per hour.

LADIES' FREE FOR ALL—Won by Mrs. Maud Rutherford (Port Washington, N. Y.); second, Isabel Christian (Richmond); third, Lillian Offutt (Washington). Time, 8:52. Speed, 33.821 miles per hour.

PRESIDENT CUP RACE (1st heat)—Won by El Lagarto, driven by George Reis, New York; second, Delphine IV, driven by Bill Horn, Hampton, Va. Delphine V, driven by Horace Dodge, New York, did not finish. Time, 15:36. Speed, 57.692 miles per hour.

HAGERSTOWN RESULTS.

(Associated Press.)

FIRST—About 5 furlongs; purse, $400; claiming; for 3-year-olds and upward.
Sun Cup, 108 (Fowler)....... 15.80 5.50 3.10
Single Hope, 113 (Remillard).... 2.50 2.20
Estabrook, 108 (Jackson)............. 2.60
Plum Run, Golden Rock, Sister Lillie, Persian Star, Sun Brown also ran. Time, 1:01 1-5.
SECOND—About 6½ furlongs; purse, $400; claiming; for 2-year-olds.
Danger Zone, 103 (Arthur).. 4.00 3.10 2.40
Happy Lope, 109 (Wisner)....... 5.90 3.50
†Post Brigade, 111 (Louman)......... 2.80
†Marie Getz, Free Advice, Hot Wine, Tiphaine and Stubble also ran. Time, 1:22 2-5.
†Mr. and Mrs. Allen Getz entry.
THIRD—About 6½ furlongs; purse, $400; claiming; for 3-year-olds and upward.
Hacky H., 111 (Louman).... 3.20 2.50 2.40
Grand Rox, 108 (Eames).......... 5.10 4.10
Sublevado, 113 (Glorios)............ 8.70
Mary's Way, Hawick, Nora's Grace, Dark Ayr and Schley B. also ran. Time, 1:22.
FOURTH—About 5 furlongs; purse, $500; claiming; all ages.
Hogarty, 118 (Eames)....... 4.20 3.10 2.50
Bokie B., 112 (Arthur).......... 4.50 3.50
Bright Bird, 111 (Brooks)............ 3.50
Clear Knight, Old Flirt, Hagerstown, Noajoyce and Sunny Susan also ran. Time, 1:00 2-5.
FIFTH—About 1 mile and 70 yards; purse, $400; claiming; for 3-year-olds and upward.
Fife, 102 (Shaw)............ 7.50 4.50 3.60
Martin's Croney, 105 (Louman). 21.60 8.60
Daisy Buck, 107 (Parker)........... 6.90
Rodrack, Disapproved, Main Mount, Razzle and Annawan also ran. Time, 1:48 4-5.
SIXTH—About 1⅛ miles; purse, $400; claiming; for 3-year-olds and upward.
Rube Samuelson, 110 (Sherry) 221.20 63.10 24.60
Terranova, 110 (Eames)........ 4.30 4.20
Priscilla Lee, 107 (Parker)......... 8.60
Gray Belle, Lucky China, Bye and Bye, Curator and Begin Over also ran. Time, 1:57 2-5.
SEVENTH—About 1⅛ miles; purse, $400; claiming; for 3-year-olds and upward.
Grand Acre, 105 (Shaw).. 6.00 3.40 2.60
Blaze By, 118 (Brooks).......... 3.60 3.00
Primlin, 115 (Louman)............ 3.90
Harissi, Quadron, Frances Cooper, Colonial Beau and Bluefish also ran.

LOANS
Diamonds, Watches, Jewelry, &c.
ROSSLYN LOAN CO.
Rosslyn, Va. Interest 2% and 3%.

Senior Playground Net Crown at Stake Today

The senior playground team tennis championship will be decided this morning, beginning at 10 o'clock, when Garfield, winner of Section A, meets Montrose, defending champion and winner of section B in a match made up of three singles and two doubles engagements.

Play will be at the Chevy Chase Playgrounds, Forty-first and Livingstone northwest.

The junior teams will not decide their champion until next week.

Coach Bergman Grooms Whelan for Passer

Coach Dutch Bergman, at the C. U. practice yesterday, spent several hours working Tom Whelan into a passer, and the rangy youth showed remarkable gift in this line. Bergman believes that Whelan will be a 50 per cent better defensive player this year than he was in 1931.

Kiernan, of Maryland, Injured in Scrimmage

Paul Kiernan, one of the four 1931 varsity men left on Maryland's 1932 team, badly bruised a shoulder in scrimmage against the Quantico Marines yesterday at College Park and will not be in condition to play in Maryland's first game of the season, against Washington College, a week from today.

G. U. in Rough Drill; Sawaya Joins Squad

Ed Sawaya, 205-pound tackle, characterized by Coach Tom Mills, as a really handy man to have around a football team, returned to the Georgetown University grid squad yesterday, completing the team. Sawaya, 20 years old, is 6 feet 2 inches tall.

The Hoya squad hit some rough line work yesterday, rough enough to send George McCafferty, end, off the field for several days' rest.

IOWA PLAYGROUND WINS.

Iowa Avenue, behind the three-hit pitching of Eddie Wills, won the second game of its playoff with Rosedale for the Playground championship yesterday, 7-0. Wills also hit two home runs.

G. W. DRILLS ON SCREEN.

Glimpses of the 1932 George Washington University football team in action may be seen this week at RKO Keith's, in newsreel shots taken of the Colonials at Camp Letts. The reel will be on view today, tomorrow, Monday and Tuesday.

PILOT CLUB BEATEN.

The Pilots bowed last night before the bewhiskered House of David nine at Griffith Stadium, 9—8. The whiskerandoes earned four runs, and played heady baseball, together with timely clouting in the sixth, to overcome the Pilots' early lead.

G. W. SQUAD RETURNS.

Special to The Washington Post.

Camp Letts, Md., Sept. 16.—George Washington University's football squad went through its last full day of training camp practice here today, and will pack and return to Washington after tomorrow morning's practice session. Griffith Stadium will be the Washington headquarters of the Colonials.

GIBBINS CENTRAL LEADER.

Hank Gibbins, sterling all around athlete, was named captain of the 1932 Central High School football team yesterday. Gibbins played in the Central line in 1930, and during the first part of last year, before shifting to the back field. Burton Hawkins was named manager.

Central will scrimmage this afternoon with the St. John's College varsity, at Annapolis.

BELMONT PARK ENTRIES.

(Associated Press.)

FIRST RACE—Six furlongs (main course); purse, $900; claiming; the Bellaire; for 3-year-olds and upward.
1 *Contribute....107 | 5 General A....110
2 Proteus....108 | 6 Brilliant Bud...100
3 Frederick....108 | 7 *Starfire....102
4 *A La Carte....106
SECOND RACE—About 3 miles; purse, $7,500 added; the Grand National Steeplechase Handicap; for 4-year-olds and upward.
1 Green Cheese..163 | 6 Chenango....166
2 Red Bridge....149 | 7 Cree....144
3 Tourist II....158 | 8 Citron....150
4 Azucar....145 | 9 Jack O'Day....138
5 Bangle....155
THIRD RACE—One mile; purse, $800; claiming; the Huntington; for 3-year-olds and upward.
1 *Sun Tweed....104 | 7 The Gen....111
2 Colossal....114 | 8 *Sweep Pic....107
3 Sara Burdon....109 | 9 Cock Robin....107
4 Donie....109 | 10 *Boocap....100
5 James River....107 | 11 Southco....103
6 *Potentate....104 | 12 Prize Day....106
FOURTH RACE — About 7 furlongs (Widener course); purse, $25,000; the Futurity Stakes; for 2-year-olds.
1 Sun Archer....122 | 8 Fingal....122
2 Sun Alley....117 | 9 Sarada....117
3 Crowning Glory.122 | 10 Kerrypatch....122
4 Dynastic....122 | 11 De Valera....117
5 Jungle King....122 | 12 Happy Gal....124
6 Caterwaul....130 | 13 Ladysman....130
7 Barn Swallow..119 | 14 Pompoleon....122
FIFTH RACE—Two miles; purse, $10,000 added and gold cup; the Jockey Club Gold Cup; for 3-year-olds and upward.
1 Blenheim....126 | 3 Rocky News....125
2 Gusto....114 | 4 Masked Knight.114
SIXTH RACE—Six furlongs (Widener course); purse, $800; conditions; the Rustic; for 2-year-old maidens.
1 Bonsoir....115 | 7 Nimbus....115
2 The Spy....115 | 8 Bonnie Lad....115
3 Colonist....115 | 9 Enchanter....115
4 Hurry Off....115 | 10 One Chance....115
5 Marwee....112 | 11 Pomposo....115
6 Sir Gareth....115
*5 lbs. apprentice allowance claimed.

Minor League Results

INTERNATIONAL LEAGUE.
Rochester, 3; Toronto, 1.
Baltimore, 3; Albany, 1.
Montreal, 7; Buffalo, 5.
Only games scheduled.

AMERICAN ASSOCIATION.
Minneapolis, 9; St. Paul, 1.
Milwaukee, 10; Kansas City, 2.

Five Leading Hitters

AMERICAN LEAGUE.

	G	AB	R	H	Ave.
Foxx, Phila.	145	545	140	195	.358
Alexander, Bos.	114	355	53	127	.358
Manush, Wash.	140	585	119	204	.349
Ruth, N. Y.	128	443	117	154	.348
Gehrig, N. Y.	148	576	173	200	.347

NATIONAL LEAGUE.

	G	AB	R	H	Ave.
O'Doud, Bklyn.	140	567	117	210	.370
Klein, Phil.	145	618	147	216	.350
Terry, N. Y.	143	600	111	208	.347
Hurst, Phila.	141	546	104	188	.344
V. Davis, Phila.	118	375	42	128	.341

HAGERSTOWN RACES
BUS LEAVES
11th and Pa. Ave. N.W.
10:45 A. M.
Sept. 13, 14, 15, 16, 17.
$2.75 ROUND TRIP
W. M. & A. Motor Lines INC.
Information, Nat'l 9711.

SHORE PLAYS MITCHELL TODAY

Battle for Wardman Title; Kirson and Martinez Win.

WASHINGTON'S two leading tennis players, Leba Kirson and Mrs. Ruth Martinez, rivals in the final round of the City of Washington championship early in the season, fought their ways to the title round of the Wardman Park Hotel invitation event yesterday afternoon, and will play for the title, and the Secretary of State Stimson Trophy, Monday afternoon at 4 o'clock.

Miss Kirson, seeded No. 1, and winner over Mrs. Martinez for the city title, was given a scare yesterday by Frances Walker, Wardman champion of 1930, who pressed her to 9—7, 6—3, before bowing. Mrs. Martinez, playing beautiful tennis, routed the defending champion, Clara Tabler, in straight sets, 6—2, 6—2.

Today at 3 o'clock Dooly Mitchell, men's Wardman champion in 1929, meets Frank Shore, the promising youth who blasted his way to the finals by beating Rickey Willis and Upshur Moorhead, favorites. Mitchell and Shore have met twice this year, and each holds a decision. The Secretary of State Henry L. Stimson Trophy goes to the winner. It was won in 1929 by Mitchell, in 1930 by Bob Considine and in 1931 by Eddie Jacobs. It must be won three times for permanent possession.

Schools Play Today In Gridiron Opener

Washington will see its first football game of the season today when National Training School entertains Emerson Institute on its home field in a game slated to begin at 2 o'clock. The fray will mark the third meeting between the two teams, the two previous games resulting in scoreless ties.

20th Suburban Tennis Tourney Opens Today

The twentieth annual Suburban Tennis League singles tournament opens this afternoon at 2 o'clock at Argyle Country Club with a good field in the running for the crown vacated by Dean Judd.

Today's feature match promises to be the meeting between A. O. White and Arthur Attwood, the winner meeting John Ladd later in the day.

First round—Rutley vs. Newgarden, E. Z. B. Thomas vs. Howell, M. May vs. Folk, Lou Doyle vs. Morse, Walker vs. Johnson, Herrick vs. Thurtell, Wilkinson vs. Schmid, White vs. Attwood, Ladd vs. winner of above, Boyd vs. Stam, Thomas vs. McCabe, Hathaway vs. E. Johnson, Boule vs. P. May, Kranauer vs. Gable, Stewart vs. Bob Doyle, O'Hanlon vs. Ruckman, Kelliher vs. Beatty, Callaghan vs. Don Dudley.

Frances Krucoff, D. C. Net Champion, Married

Frances Krucoff, five times winner of the District of Columbia's women's tennis championship, and rated the best woman tennis player to be developed in Washington, was married yesterday in Baltimore to Dr. Raymond Grossman. Miss Krucoff, who held a vise-like grip on the District championship between 1925 and 1930, had not been active in tennis during the last two years.

Dr. Grossman is a graduate of George Washington University. The couple will reside in Chicago.

Andrews, of Red Sox, Halts Cleveland, 6-2

Cleveland, Sept. 16 (A.P.).—The Boston Red Sox won their fourth game of the year from the Cleveland Indians today, 6 to 2, in the final game between the two teams. The Indians won eighteen games from the Sox.

Paul Andrews pitched a steady game for the visitors, while Clint Brown and George Connally were nicked for five hits and six runs in the third.

Boston.	AB	H	O	A	Cleveland.	AB	H	O	A
Olson,2b..	4	2	4	2	Burnett,ss.	4	1	2	4
Stumpf,rf.	4	1	4	0	Porter,rf..	5	1	2	0
Oliver,cf..	4	0	2	0	Averill,cf..	5	1	1	0
Alexa'r,1b	5	0	8	0	Cissell,2b..	3	0	6	5
Watw'd,lf.	4	2	3	0	Vosmik,lf..	4	2	1	0
Pick'g,3b.	4	1	0	1	Morgan,1b.	4	1	9	1
W'stler,ss.	3	1	3	4	Kamm,3b..	2	1	1	1
Tate,c....	3	2	3	0	Sewell,c...	3	1	5	0
Andrews,p	4	0	0	2	Brown,p...	0	0	0	0
					Connally,p.	2	0	0	0
Totals.	35	9	27	9	*Ferrell...	1	0	0	0
					Wines'r,p..	0	0	0	2
					†Myatt....	1	1	0	0
					Totals..	34	9	27	13

*Batted for Connally in the sixth.
†Batted for Winegarner in the ninth.

Boston............ 0 0 6 0 0 0 0 0 0—6
Cleveland......... 0 0 0 2 0 0 0 0 0—2

Runs—Olson, Stumpf, Oliver, Alexander, Watwood, Warstler, Cissell, Vosmik. Errors—Burnett, Morgan. Runs batted in—Watwood (2), Pickering (2), Alexander, Tate, Kamm (2). Two-base hits—Tate, Vosmik. Double plays—Morgan to Burnett to Morgan; Olson to Warstler to Alexander; Cissel to Morgan; Warstler to Alexander. Left on bases—Boston, 8; Cleveland, 10. First base on balls—Off Brown, 2; off Connally, 2; off Winegarner, 2; off Andrews, 5. Struck out—By Brown, 1; by Connally, 1; by Winegarner, 2; by Andrews, 1. Hits—Off Brown, 5 in 2 innings (none out in third); off Connally, 4 in 4 innings; off Winegarner, none in 3 innings. *Losing pitcher—Brown.

LOANS
HORNING
South Washington, Va.
Diamonds—Watches—Jewelry
Take All Buses 10th St. and Pa. Ave.

RACING
Havre de Grace
Sept. 19 to Oct. 1, Inc.
SEVEN RACES DAILY
Special Pennsylvania train leaves Union Station 12:05 p. m., direct to track.
Buses leave 1416 F st. nw. at 10:45 a. m., direct to track.
Eastern Standard Time.
ADMISSION.
Grand Stand and Paddock, $1.65, including tax.
FIRST RACE AT 2:15 P. M.

HAGERSTOWN RACES
$2.75 Round Trip
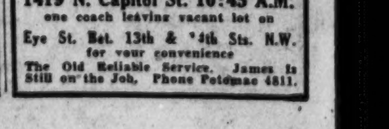
De Luxe Coaches leaving daily from
1419 N. Capitol St. 10:45 A.M.
one coach leaving vacant lot on
Eye St. Bet. 13th & 14th Sts. N.W.
for your convenience
The Old Reliable Service. James is Still on the Job. Phone Potomac 4811.

THE POST'S CONSENSUS AT LINCOLN FIELDS

The following consensus has been compiled by The Post from the selections of the leading handicappers of the turf. The figures show how the selections were rated.

CONSENSUS OF LEADING HANDICAPPERS

First race	Second race	Third race	Fourth race	Fifth race	Sixth race	Seventh race
Printemps (29)	Switch (19)	Col. Hatfield (30)	Hot Shot (36)	Charleigh (28)	Pigeon Hole (34)	Riff Raff (23)
Aplers (16)	John Mill (15)	Shep. Boy (20)	Smear (15)	My Dandy (26)	Uncom. Gold (22)	Chum (23)
Lovely Hills (12)	Uncle Matt (12)	Old Hillside (7)	Portcodine (8)	Sweet Scent (6)	Tela (12)	Niato (17)

BENNINGS, WASHINGTON POST

Printemps	Suitor	Col. Hatfield	Hot Shot	My Dandy	Pigeon Hole	Chum
Lovely Hills	Switch	Helen Bab	Gift of Roses	Charleigh	Tela	Riff Raff
Lillian Z.	Gunfire	Old Hillside	Portcodine	Waylayer	Uncommon Gold	Niato

LOUISVILLE TIMES, ASSOCIATED PRESS

Printemps	Switch	Col. Hatfield	Hot Shot	My Dandy	Tela	Riff Raff
Sandboot	La Golondrina	Oziti	Smear	Charleigh	Uncommon Gold	Chum
Lovely Hills	Outer Harbor	Shepherd Boy	Gift of Roses	Waylayer	Pigeon Hole	Niato

Stocks Take Lower Ground In Smallest Sales of Month

Losses Fractional as Rails Lead Fight in Transfer of 1,914,290 Shares.

New York, Sept. 16 (A.P.).—Stock trading simmered down to the smallest volume in a month today, with the market taking an irregularly lower course toward the close after a lethargic rally earlier.

Railroad securities did better than other categories, and carrier shares were the only group to close higher. Some of the stocks at their best showed gains of about 1 to 4, although these generally shaded off when late selling trickled through the industrials and utilities.

The market appeared to be feeling its way carefully after the more or less active selling of the current week. Commodities offered little or no leadership, wheat closing virtually unchanged, cotton finished with losses, meeting most pressure in the last hour, when stocks were working lower. Sugar futures, however, firmed.

Canadian Pacific was a favorite and turned over briskly, being helped by reports that current shipments of dominion wheat were running in large volume. Lackawanna, in which New York Central is said to be increasing its holdings, ran up 4½ and held the top, but extreme advances of 1 to 2 or so in a number of American railroad equities were largely cut to fractions.

The market got little help from two recent favorites, American Telephone and U. S. Steel. Neither was able to do much on the upside; telephone's best performance, in fact, was complete recovery of a morning sag. Later it sold 3 points under, cutting this loss to 2¼ net. Steel went below 40 for a net decline of more than a point, while the preferred issue reacted 2½. Bethlehem, American Can, American Tobacco, Case, United Aircraft, Loew's, Westinghouse, American Smelting and North American were off 1 to 2. Sales totaled 1,914,290 shares.

THE MARKETS AT A GLANCE

What the Stock Market Did

	Fri.	Thurs.
Number of advances	247	274
Number of declines	231	313
Stock unchanged	142	142
Total issues traded	620	729

Stocks.

Trading simmered down to 1,914,290 shares, the smallest turnover in a month. The average loss was fractional. Rails led the ineffectual battle to continue advance.

Bonds.

Upward trend was resumed by bonds under rail leadership. The average gain of two-tenths broke the sinking spell. Sales increased to $10,627,000.

Curb.

Prices drifted lower as speculative interests in market waned. The trading voume dropped to 210,000 shares.

Wheat.

Values tended upward, despite a halt in demand for export of Canadian grain. Buying also boosted prices. Corn and oats were mixed in quotations. September wheat sold at 49½ to 49¾.

Cotton.

A short rally yielded to further losses. The general market closed 17 to 21 points down. December sold at 7.12. Southern selling blamed.

SECURITIES AVERAGES.

(Associated Press.)

STOCKS.

	50 Ind.	20 RR.	20 Util.	90 Tl.
Yesterday	59.3	31.8	92.1	60.1
Previous day	59.1	31.8	93.7	60.8
Week ago	61.4	31.0	93.7	60.8
Month ago	67.4	37.0	106.0	69.5
Year ago	60.3	29.6	91.5	61.0
2 years ago	91.7	52.9	138.4	93.9
5 years ago	252.1	152.7	354.7	253.0
High, 1932	143.2	121.3	124.4	121.3
Low, 1932	72.3	39.8	111.0	69.3
High, 1931	151.1	79.2	151.8	100.9
Low, 1931	140.2	106.8	203.0	144.3
High, 1930	60.0	30.8	92.8	61.3
Low, 1930	112.9	141.6	261.3	205.8
	86.4	146.5	114.7	

BONDS.

	20 Ind.	20 RR.	20 Util.	60 Tl.
Yesterday	67.3	69.4	84.0	73.8
Previous day	67.3	68.7	84.2	73.8
Week ago	67.0	68.2	83.8	73.4
Month ago	66.0	66.2	83.2	75.9
Year ago	79.4	89.9	98.0	92.4
2 years ago	94.0	109.0	101.1	99.1
5 years ago	92.3	101.2	96.9	101.7
High, 1932	71.3	78.0	96.2	96.8
Low, 1932	62.3	62.3	80.2	78.1
High, 1931	83.2	87.4	70.9	87.5
Low, 1931	70.4	105.7	101.5	98.7
High, 1930	94.9	109.8	101.4	101.9
Low, 1930	81.2	97.3	96.6	92.6

(Copyright, 1932, Standard Statistics Co.)

FOREIGN MARKETS.

(Associated Press.)

LONDON—Cheerfulness developed on the stock exchange due to better foreign reports. There was a broadening of investment buying in gilt-edged securities, wherein British government stocks were prominent. Gold mining shares and oil shares were the best of the other sections. Transatlantic issues were irregular after showing early strength and the market closed firm.

PARIS—The easing of yesterday's mid-month liquidation produced a favorable reaction at the opening, and trading was more active. Rentes, on the ever-conversion, were well sustained and international stocks also advanced. Some reaction took place later and closed irregular.

BERLIN—Prices opened firm on the bourse but later were depressed on reports of the Allgemeine Elektrizitaets-Gesellschaft capital reduction. The closing was slightly above yesterday's prices.

THE METAL MARKETS.

New York, Sept. 16 (A.P.).—COPPER—Quiet; electrolytic spot and future, 6¼ cents. TIN—Steady; spot and nearby, 24.50; future, 24.65. IRON—Quiet, unchanged. LEAD—Steady; spot, New York, 3.60; East St. Louis, 3.45. ZINC—Quiet; East St. Louis spot and future, 3.40@3.50. ANTIMONY—8.75.

U. S. TREASURY RECEIPTS.

Treasury receipts for September 14 were $8,119,091.35; expenditures, $11,668,690.03; balance, $259,914,599.76; customs duties for 14 days of September, $10,292,861.65.

BANK STOCKS

New York, Sept. 16 (A.P.). Over-the-counter market:

BANKS.

	Bid.	Asked.
Chase National	38½	40½
Commercial	92	97
Fifth Avenue	165	175
First National	1075	1175
Manhattan	1605	1705
Nat. City	37½	39½
Public	48½	50½
	31½	33½

TRUST COMPANIES.

Bankers	67	69
Brooklyn Trust	188	203
Central Hanover	1330	143
Chemical	37½	39½
Continental	20	22
Corn Exchange	68	71
Empire	28	30
Guaranty	304	309
Irving	25	27
Manufacturers	31½	33½
New York Trust	97½	100½
Title G & T	48	53
United States	1505	1605

INSURANCE.

Aetna Cas	35	37
Aetna Fire	29	31
Aetna Life	29	31
Agricultural	18¼	20¼
Amn. Surety	39	44
Balt. Amn	16	18
Boston	3½	4½
Conn. Gen. Life	350	375
Fid. & Dep	37	40
Firemen's Ins	47	50
Franklin Fire	8	9½
Glen Falls	13	15
Globe & Rut (new)	32	34
Great Amn	105	125
Hanover	11½	12¾
Hartford Fire	22½	27½
Home Ins	37½	39½
Mass. Bond	15¼	18¾
Natl. Fire	29½	34½
Natl. Liberty	38	46
North River	4½	5¾
Phoenix	10	12
Prov. Wash	41	43
St. Paul Fire	19½	20½
Sun Life	102	107
Travelers	290	340
	390	405

CHICAGO STOCKS.

(Furnished by W. B. Hibbs & Co.)

	Bid.	Asked
Yellow Taxi	10	11
Thompson	10	11
Wahl	12½	14
Butler Bros	7	8
National Leather	2½	3
Swift	9¾	9¾
Swift International	9½	9¾
Libby McN & Libby	18¾	19¼
Midwest Oil	2¾	3
City Con com	1	½
City Con pf	1	3
Zdison	1	3
Public Service $100 par	75	78
Public Service no par	45	46
Quaker com	45¾	46
Quaker pf	86	90
Sendix	104½	
Bors Warner	11½	12
Ill Brick	10¾	30½
U S Gipsum	4½	5¼
Gt Lakes Dock & Dredge	24	25
Associated Apparel Ind	3¾	10½
Balaban & Katz	1	2
Coca com	5½	15
Coca pf	2	5
Electric Household	2½	3
McCord	4	5¾
	2	5

INVESTMENT TRUSTS.

(Quotations furnished by Waggaman, Brawner & Co., Inc., and Slauson & White Co.)

	Bid.	Asked.
Corporate Trust Shs. accum ser	1.72	1.95
Corporate Trust Shs. AA ser	1.72	1.95
Corporate Trust Shs. old ser	1.90	
Diversified Trustees Shs. ser C	2.30	2.56
Dividend Shrs. Inc	1.17	1.25
Nation-wide, ser B	2.70	3.00
Nor Amer Tr Shs. ser 1953	1.92	
North Amer Tr Shs. ser 1955	1.99	2.15
North Amer Tr Shs. ser 1956	1.99	2.15
Super Corp of Am. ser AA & BB	1.60	1.80
Super Corp of Amer. ser C	4.75	5.25
TRIPLE PS. ser B	2.80	3.20
TRIPLE PS. voting	2¾	3¼
Amer Bankstocks Corp	92	97
Cumulative Trust Shares	2	2½

BONDS RENEW GAINS IN SPIRITED TRADING

Rails Aid General Upturn; Day's Sales Increase to $10,627,000.

New York, Sept. 16 (A.P.).—Strength of United States Government loans and a spirited rally in the speculative rail group today gave the bond market its first semblance of firmness in the past week.

Failure of the Treasury to exercise its prerogative in calling the first Liberty 4¼s yesterday acted as a tonic to the remainder of the Federals and Liberty first 4¼s and 3½s, together with Treasury 4s, 4¼s and 3¾s advanced fractionally to new highs for the year. Other Government issues were also active and moderately higher.

It was a comparatively dull session in point of volume, sales totaling only $10,627,000, par value. The rebound in the rail department, however, lifted the average for 60 corporate bonds two-tenths of a point.

The utilities, as a whole, were slightly easier, although there was moderate improvement in several specialties. A few industrials showed symptoms of reviving, but the average for this category was unchanged at the conclusion of the session.

Gains of 1 to 2 or more points were registered by some loans of Allegheny Corporation, Baltimore & Ohio, Chesapeake Corporation, Burlington, St. Paul, Chicago & Northwestern, Rock Island, Erie, Great Northern, Hudson & Manhattan and Illinois Central.

The foreign department was quiet and moderately firm. Improvement was shown by obligations of Argentine, Australia, Buenos Aires, Cuba, France, Germany, Japan, New South Wales and Queensland.

TREASURY CERTIFICATES.

(Reported by Chas. D. Barney & Co.)

Rate.	Maturity.	Bid.	Offer.
3¾s	Oct. 15, 1932	100 15-32	100 17-32
3¾s	Dec. 15, 1932	100 27-32	100 29-32
3¾s	Mar. 15, 1933	101 12-32	101 14-32
3¾s	June 15, 1933	101 22-32	101 24-32
4s	Mar. 15, 1933	100 17-32	100 19-32
1½s	June 15, 1933	100 30-32	101
3s	May 2, 1934	100 19-32	100 20-32
3⅛s	Aug. 1, 1934	102 2-32	102 4-32
3s	June 15, 1935	100 14-32	100 16-32
3½s	Aug. 15, 1935	101 4-32	101 6-32
4¼s	Sept. 15, 1936	101 2-32	101 4-32
3¾s	Sept. 15, 1933	100 29-32	100 31-32
3¾s	Sept. 15, 1937	100 19-32	100 21-32

BALTIMORE SECURITIES.

Baltimore, Sept. 16.—Closing prices:

Arundel Corporation	20½
Com Credit pf	18
Com Credit pf B	18
Con G & E 5% pf A	61
Con G & E 6% pf A	99
Fin Co of Amer com A	95
Fidelity & Deposit Md	4½
New Amsterdam Casualty	46
	19

U. S. $2,000,000,000 Fund Aids in Balancing Accounts

New York, Sept. 16 (A.P.).—So neatly balanced were the incoming and outgoing funds of the United States Treasury in its $2,000,000,000 tax-day financing operations yesterday that no overdraft on the Federal Reserve Bank was needed. This was the second time in the history of the reserve that tax-day financing of the Government was accomplished without an overdraft. Ordinarily, the Treasury is obliged to overdraw on its account with the Federal Bank in order to bridge the short gaps between immediate payments it must make during the day and its offsetting receipts of quarterly taxes and subscriptions to new offerings of certificates.

At the same time, August withdrawals from savings banks in New York State were the smallest in five months, it was reported today by Henry R. Kinsey, president of the State Savings Banks Association. New deposits in August totaled $110,661,497, and withdrawals amounted to $120,729,784. Total deposits as of September 1, were $5,228,550,283, against $5,113,498,959 a year ago.

10 UTILITY CONCERNS ATTACKED IN KANSAS

Governor Orders Action to Dissolve Cities Service Companies.

Topeka, Kans., Sept. 16 (A.P.).—Gov. Harry H. Woodring late today directed Roland Boynton, attorney general, to institute court proceedings seeking dissolution of and appointment of receivers for ten Cities Service Co. subsidiary gas distributing companies operating in Kansas.

"It is clear from the astounding disclosures made in the record before me," Gov. Woodring said, "that this company's (Cities Service Co.) subsidiaries have been and are deliberately violating the corporation laws of Kansas.

"They are operating as mere instrumentalities or dummies for the holding company. They have refused to keep in Kansas the money obtained from Kansas citizens as provided by law, millions being sent back to New York each year, and the New York company has drawn money illegally from the subsidiary companies in order to bolster its finances in New York City. They also have refused to keep their offices in Kansas as provided by law."

The ten companies for which Attorney General Boynton was directed to seek receivers are:

Wichita Gas Co., Wichita; Hutchinson Gas Co., Hutchinson; Newton Gas Co., Newton; Pittsburg Gas Co., Pittsburg; Capital Gas & Electric Co., Topeka; Wyandotte Gas Co., Kansas City, Kans., Arkansas Valley Gas Co., Arkansas City; Girard Gas Co., Girard; Union Public Service Co., 45 towns and Western Distributing Co., 27 towns.

The chief executive also ordered filing of an action to oust the Gas Service Co. of Kansas City, Mo., from doing business in Kansas.

Boynton said he would prepare the suits for submission to the proper courts "at the earliest possible date."

DES MOINES VOTES 2D EXTRA DIVIDEND

Department Stores Lose $282,430 Net for Six Months.

New York, Sept. 16 (A.P.).—Des Moines, Inc., today declared an extra dividend of 10 cents a share in addition to the regular quarterly disbursement of 25 cents, both payable October 20 to stock of record September 30. Three months ago the company paid an extra of 25 cents.

Interstate Department Stores, Inc., today reported net loss of $282,430 for the six months ended June 30. Comparable figures for the same period last year are not available due to a change in the accounting method during 1931. Included in this year's figures are losses resulting from marking down of inventories.

Gasoline Prices Reduced.

Chicago, Sept. 16 (A.P.).—Standard Oil Co. of Indiana today reduced prices 2 cents in the Chicago area on their higher grades of gasoline. The best grade was cut to 18.1 cents and the next to 15.1 at service stations. Other grades were unchanged.

Window Glass in Demand.

New York, Sept. 16 (A.P.).—Glass trade reports say there has been an increase in the demand for window glass and glassware specialties, but the movement of plate glass continues practically unchanged.

U. S. Exports in August Increase $2,158,000

(Associated Press.)

An increase of $2,158,000, in the value of merchandise exported from the United States in August as compared with July, and an increase of $11,580,000 in imports was announced yesterday by the Commerce Department.

The month ended with a favorable trade balance of $18,000,000.

CURB DRIFTS LOWER IN LIGHTER TRADING

Speculative Interests Wane as Turnover Drops to 210,000 Shares.

New York, Sept. 16 (A.P.).—Speculative interest waned in the curb market today, and prices drifted in extremely light trading, closing irregularly lower.

The list firmed for a time, possibly reflecting short covering, but slid back in the late trading. The turnover was only 210,000 shares, the lowest in more than a month and less than half yesterday's volume.

Oils, which have been sluggish of late, improved somewhat, possibly reflecting increasing agitation in the industry for further curtailment of production. Gulf, a recent soft spot, rallied nearly 4 points, and Humble jumped 3 points in a small turnover. Indiana was fairly acitve, but moved narrowly and closed unchanged.

Utilities moved forward for a time, but lost most of their gains later. Electric Bond & Share was up about 2 points at one time, but closed with a fractional loss. After moving up more than a point, American Gas & Electric reacted to close off 1½.

Commonwealth Edison sold at 77, up 1¾, and was inactive during the late sag.

Aluminum Co. was a buoyant feature, up 8 points at the top, but closing up 4¾. Among lower priced specialties, some activity cropped out in Irving Air Chute, which rose 1½. Glen Alden Coal gained a point in a small turnover. Sherwin Williams, Singer and Amsterdam Tool lost about a point each in small sales, and Deere lost ½. Newmont Mining rallied a point.

Buying of Raw Sugar Results in Price Boost

New York, Sept. 16 (A.P.).—Heavy buying of raw sugar futures today lifted prices from 5-100 to 7-100 cents a pound, the sharpest advance in several weeks.

A large part of the demand was said to have come from Cuban sources, and was believed to be in connection with reports that the Cuban government, banking and sugar interests had agreed to withhold from the market until July 1, 1933, the 700,000 tons of raw sugar segregated under the stabilization plan adopted several months ago.

MONEY MARKETS

FOREIGN EXCHANGE.

New York, Sept. 16 (A.P.).—Foreign exchange irregular. Great Britain in dollars, others in cents.

Great Britain—Demand, 3.47 1-16; cables, 3.47 5-16; 60-day bills, 3.46 1-16.
France—Demand, 3.91¼; cables, 3.91 13-16.
Belgium—Demand, 13.88½.
Germany—Demand, 23.79½.
Holland—Demand, 40.11.
Norway—Demand, 17.48.
Sweden—Demand, 17.82.
Denmark—Demand, 18.02.
Switzerland—Demand, 19.29.
Spain—Demand, 8.10.
Portugal—Demand, 3.18.
Greece—Demand, .61¼.
*Poland—Demand, 11.30.
*Czechoslovakia—Demand, 2.96¼.
*Jugoslavia—Demand, 1.78.
*Austria—Demand, 14.00.
*Roumania—Demand, .59¾.
Argentine—Demand, 25.79.
*Brazil—Demand, 7.87.
Tokyo—Demand, 24.06¼.
Shanghai—Demand, 30.37½.
Montreal—Demand, 90.25.
Mexico City (silver peso)—Demand, 30.30.
*Nominal.

NEW YORK.

Call money steady; 2 per cent all day. Time loans steady; 60 days, 1¼; 3 to 6 months, 1¼@1½ per cent.
Prime commercial paper, 2.
Bankers' acceptances unchanged.
Bar silver quiet, unchanged at 27⅛.

LONDON.

Money, ⅝. Discount rates, short bills, ⅝; three-month bills, 5 15-16 per cent.
Bar silver quiet, ⅛ lower at 17¾d.

PARIS.

Three per cent rentes, 84 francs 30 centimes. Five per cent loan, 100 francs 75 centimes.
Exchange on London, 88 francs 67 centimes. The dollar was quoted at 25 francs 53 centimes.

GOLD MOVEMENT.

New York, Sept. 16 (A.P.).—The country's gold stocks gained $4,127,400 today through release of $3,307,300 from earmark and importation of $278,100 from Mexico. The New York Federal Reserve Bank also reported that $342,000 had been received at San Francisco from China.

WHEAT VALUES RISE AS EXPORTS DECLINE

Buying Adds Price Boost; Prices of Other Grains Mixed at Close.

Chicago, Sept. 16 (A.P.).—Wheat prices tended upward today, despite a halt in export demand for wheat from Canada. Ocean freight rates from Canadian points were reported advancing, with reduced rates reported at the Gulf of Mexico bringing United States hard winter wheat a little nearer to an export basis. Word that the largest concentrated interest in wheat at Winnipeg had been transferred from the October delivery to May was construed as bullish, removing an influence menacing to the world's market.

Wheat closed unsettled at the same as yesterday's finish to ¼ higher; corn, varying from ⅜ decline to ⅛ advance; oats, ⅛-½ up, and provisions unchanged to a rise of 10 cents.

Buying Helps Upturn.

Helping to hoist wheat values at times to well above yesterday's finish was buying based on the fact that Chicago and Liverpool prices were at the widest difference in a long while. Although not a full shipping difference the readjustment was considered sufficient to provide a better ground work for investment purchases. Indications of improved domestic milling demand were noted.

Disquieting reports from Argentina were sharply watched as a possible incentive for a future substantial upturn in wheat quotations. Advices said locusts were abundant in northern Argentina and that frosts had occurred south of Buenos Aires. After a bulge of 1¼ cents from the day's low point, however, speculative selling increased, and the market here reacted somewhat with the Saskatchewan growers' pool, reported as hedging wheat at Winnipeg.

Corn and oats chiefly paralleled wheat action. Interests that should know said corn export sales of late had been relatively small.

Provisions reflected hog market strength.

Futures Price Range.

Wheat—	High.	Low.	Close.
September, old	50¾	49¾	49¾
September, new	50	49¾	49½
December	53¾	52⅝	52⅞@53
May	59½	57⅞	58¼@⅜
Corn—			
September	28	27½	27¾
December	30½	29¾	29⅞@⅞
May	35⅜	34⅝	34⅝@¾
Oats—			
September			15½
December	18	17¾	17⅞@18
May	20⅞	20½	20⅞

Cash Grain.

WHEAT—No. 2 red, 52½@52¾; No. 2 hard, 52¾; No. 1 Northern spring, 52¾; No. 2 Northern spring, 52¼.
CORN—No. 2 mixed, 30@30½; No. 1 yellow, 30½; No. 2 yellow, 30½@30½.
OATS—No. 2 white, 17¼@17½; No. 3 white, 16½@17¼.
RYE—No sales.
BARLEY—25@37.
TIMOTHY SEED—2.25@2.50 per hundredweight.
CLOVER SEED—5.65@9.75 per hundredweight.

Crude Oil Averages.

Oil City, Pa., Sept. 16 (A.P.)—Credit balance, $1.82; runs, 16,177; average runs, 27,513; shipments, 38,818; average shipments, 47,707.

NEW YORK STOCK EXCHANGE TRANSACTIONS OF YESTERDAY

Total sales, 1,914,290; previous day, 3,157,610; week ago, 4,038,210; year ago, 2,897,550; two years ago, 2,047,780; January 1 to date, 327,527,323; year ago, 415,536,268; two years ago, 603,145,931.

Sales in hundreds

	High	Low	Last	Chg.	Bid
3 Abitibi P & P A	1½	1½	1½	— ⅛	1¾
1 Abitibi P & P pf	4	4	4	— ⅛	3
36 Adams Exp	6¾	6⅛	6⅛	— ⅛	6½
4 Adams-Millis (2)	17½	17	17	— ⅛	16¼
5 Addressograph	12⅝	12¼	12⅜	+ ⅛	12
6 Affiliated Prod (1.60)	8¾	8⅛	8⅜	+ ⅛	8½
29 Air Reduction (3)	57⅜	54⅝	55	— 1¾	73
23 Alaska Juneau (⅛)	9⅞	9⅞	10		9½
48 Alleghany	2⅜	2⅛	2¼		2⅛
1 Alleghany pf xw	5¼	5¼	5¼	— ⅛	5½
1 Alleghany pf $30 ww	5¾	5⅜	5⅝	+ ⅛	5¼
15 Allis-Ch Mfg	76	72½	73	— 1¾	73
1 Am Bank Note	10¼	9⅝	9⅝	— ⅛	9¾
40 Am Beet Sug pf	7	6¼	6¼	— ⅜	6¾
178 Am Can (4)	53⅜	50⅝	51	— 1	51
1.50 Am Car & Fdy	11¼	10½	10½	— 1	10¾
31 Am Car & F pf	30¼	29¼	29⅜	+ ⅛	29⅝
1 Am Comi Alco	26	23	23½	+ ⅛	25⅞
106 Am Europ	11¾	11¼	11½	— ⅛	11¾
1 Am & For Pow	9⅛	8⅝	8⅝	— ⅛	8⅝
1 Am & F P $6 pf	15	15	15	— ⅛	11
1 Am & F P 2d pf	18⅜	16⅝	16⅝	— 1⅜	8⅝
7 Am Hide & Leath pf	52½	52½	52½	— ⅛	13
8 Am Home Prod (4.20)	42	36½	36½	— ⅝	51½
1 Am Sugar Ref (2)	9¾	9	9	— ⅝	25
271 Am Sumat Tob	28½	28	28	— ⅜	39½
1 Am Tel & Tel (9)	73¾	72¾	73¾	+ ⅜	27½
80 Am Tob (5m)	110½	108	108⅝	— 2¼	108⅝
30 Am Tob B (5m)	73	73	73		72
30 Am Type F pf	77¼	74⅝	74⅝	— 1¾	72
52 Am Wat Wks (2)	26	26	26	— 1	25
1 Am Wat Wks cif (2)	25⅝	22½	22½	— 1	22½
1 Am W W 1st pf (6)	22¼	22¼	22¼	— ⅛	22½
15 Am Woolen	65	65	65	— ⅝	22
17 Am Woolen pf	7	6⅞	6⅞	— ⅛	8¾
3 Am Zinc Ld & S	32⅝	31	31½	— ⅝	53¼
1 Am Zinc Ld & S pf	4	4	4		31
210 Anaconda	24	24	24		21
1 Anaconda W & C	12¾	11½	11⅝	— ⅜	11⅝
2 Anchor Cap (1.20)	11	9¼	9¼	+ 1¼	8
2 Armour Del pf (7)	2½	2½	2½		11⅝
17 Armour Ill A	45	44½	44½	— ⅜	2⅝
1 Armour Ill B	2	1⅞	2		44
2 Armour Ill pf	2⅜	1¼	1¼	— ⅛	1¼
1 Arnold Const	10	10	10		9
10 Assd Oil (1½g) XD	2½	2½	2½		1¼
165 Atch T & S F	14¼	14¼	14¼	— ⅛	2½
3 Atchison pf (5)	54	49¾	51½	—	14¼
8 Atl Cst Line	67	66½	67	+ ⅛	51
33 Atl Refin (1)	29½	28	27	+ 1	66
5 Atlas Pow	17½	16¾	16¾	— ⅛	26
1 Atlas Tack	12½	12	12	— ¼	16¾
117 Auburn Auto (4a)	2¾	2¾	2¾	— ¼	5½
1 Aust Nich pf	53½	49½	50½	— 1⅜	2¾
50 Aust Nich pr A (1g)	14	13	13		50½
14 Aviation Corp	17½	17½	17½		13
	5¾	5⅜	5½		17½
12 Baldwin Loco	8	7¾	7¾		5¼
1.80 Baldwin Loco pf	25	23½	25	+ 2¾	7½
293 Balt & Ohio	17½	16¼	17	+ ⅜	24½
17 Balt & Ohio pf	20½	19	19¼		16⅞
11 Barnsdall	5¼	5	5	+ ⅛	5
2 Beatrice Cr	31	31	31		18
102 Beatrice-Hem	16⅞	16	18	+ ⅝	5
76 Bendix Aviat	6½	6¼	6¼	— ⅛	18
9 Best & Co	12¼	10⅞	11⅝	— ⅜	11¼
76 Bethlehem Stl	13	12	12½	— ⅛	11¼
6 Bethlehem Stl pf	22½	20½	21½	— 1	11¼
1 Blaw-Knox (2)	43	42½	42½	— 1½	41½
5 Bohn Alum	7	7	7	— ⅛	6¾
1 Bon Ami A (4)	12½	12	12½		11¾
30 Bon Ami (2)	50	50	50		11¾
30 Bors-Warner	23	22½	22½	— ⅜	29
23 Briggs Mfg	11	10¾	10¾	— ⅛	28⅝
23 Bklyn-Man T	6⅜	5⅝	5⅝	— ⅛	10¼
1 Bklyn-Man T pf (6)	22	21½	22	+ ⅝	5⅞
4 Bklyn Un Gas (5)	59	58	59		21⅝
7 Bruns T & Sug S	79	78	78	— 1	58¾
3 Bucyrus-Erie	7	7	7		16
3 Buda Co cvt pf	5½	5	5¼	+ ⅛	1¼
1 Budd Mfg	6¾	6¾	6¾		5
1 Budd Wheel	6¾	6¾	6¾		6¾
5 Bullard Co	2½	2½	2½		6¾
2 Burns Bros pf	5	5	5		2½
20 Burr Ad Mach (.80)	3½	3½	3½		5
3 Butte Cop & Z	10	9½	9½	— ⅛	2½
69 Byers Co	11	10¾	10¾	— ⅛	9¼
	17¾	17¼	17¼	— ⅜	15¼
19 Calif Pack	14½	13	13	— ¾	12¾
1 Callahan Z-Ld	¾	¾	¾		¾
3 Calumet & Hec	5	5	5	— ⅛	4¼
1 Campbell Wy	3	3	3		1½
1 Canada D G Ale (1.20)	12½	12⅛	12⅛	+ ⅛	6
748 Canad Pac	17½	15⅞	16	— 1	12
1 Cannon Mills (1)	18⅞	18½	18½		16⅞
1 Cap Adm A	6¾	6¼	6¼	— ⅛	5
335 Case (J I)	43¾	43	43¾	— 2¾	57¾
10 Case (J I) pf (7)	65	65	65		61½
12 Celanese	10½	9⅝	9¾	+ ⅛	64½
1 Celotex	7¾	6¾	7	+ ⅛	9⅝
2 Cent Aguirre (1½)	17	17	17	— ⅛	6⅝
1 Century Rib M	17¾	17¼	17¼	— ⅛	1⅞
31 Cerro de Pas	4	4	4		18
3 Certain-teed	9	9	9		37
1 Checker Cab	2½	2½	2½		8¾
334 Ches & Ohio (2½)	27¾	27¼	27¼	+ ⅛	27½
49 Chic Corp (2)	22	21	22	+ ⅛	24½
162 Chi & NW	15⅞	14	14½	— ⅛	22⅛
11 Chi Gt West	3¾	3½	3½		72
41 Chi Gt W pf (½k)	3¾	3½	3½	+ ⅛	9
4 Chi M St P & P	11¾	10½	11	— ⅜	14¼
37 Chi M St P & P pf	2⅝	2½	2½		10⅝
12 Chi Pneu T	4¾	4¼	4¼	— ⅛	2⅝
2 Chi Pneu T pf	5¾	5½	5½		2⅝
1 Chi R I & P	10¼	10	10¼	— ⅛	5½
1 C R I & P 7% pf	2¾	2¾	2¾		3¼
20 Chi Yell Cab (2)	12½	12½	12½		7⅞
1 Childs Co	10½	10½	10½		12
467 Chrysler (1)	7¾	7¾	7¾	+ ⅛	16
1 Chy Ice & F (2)	17¼	15⅞	16½	+ ⅛	6½
1 City Stores	13¾	13½	13½	— ⅛	16
22 Coca-Cola (8b)	1	1	1		12½
2 Coca-Cola A (3)	29½	26¾	27¼	— 2	16
6 Colgate-Palm (1)	48	47¾	48	+ ⅛	97½
71 Colgate-Palm pf (6)	15¾	14¾	15	+ ⅛	37
8 Col & Alk	85	85	85	+ ⅛	14⅝
1 Col Fuel & Ir	8	6¾	6¾	— ⅛	84
190 Colum G & El (1f)	9¾	9¾	9¾		6¾
5 Colum Pict vtc	16½	15⅜	15⅝	— ⅛	15⅝
39 Colum Pctr (2)	10½	9¾	10⅛	+ ⅛	15⅝
2 Comi Credit	31½	29	29	— 1	10
1 Comi Cred A (3)	6	6	6		29
1 Comi Invest Tr (2)	25	25	25	+ 1	5¾
1 Comi Inv Tr cv pf (6h)	22	22	22		24½
83 Comi Solv (.

COTTON SINKS AGAIN AFTER SHORT RALLY

Market Is Down 17 to 21 Points on Southern Selling; December, 7.12.

New York, Sept. 16 (A.P.).—Rallies from a slight opening decline were followed by renewed weakness in cotton today under Southern selling and liquidation.

December contracts after selling up from 7.25 to 7.41, or about 12 points net higher, broke to 7.11 in the late trading and closed at 7.12, with the general market closing barely steady at net declines of 17 to 21 points.

October sold up to 7.26 and March to 7.60, making net advances of about 8 to 12 points on the general list, but the demand then seemed to have been pretty well supplied and the market weakened during the afternoon. Hedging increased toward the close when there was also liquidation and some local or commission house selling. Prices broke about 28 to 32 points from the best of the day and the close was at or within a point of the lowest.

Influences on Market.

Unfavorable crop advices from the Southwest may have contributed to the earlier steadiness, but weather conditions throughout the belt were considered generally favorable, particularly for picking and the movement.

The report on the grades of cotton ginned for eight cotton-growing States durng the week ended September 10 showed rather a larger percentage of tenderable grades than some had expected, but it was considered too early in the season for such figures to carry much weight.

Liverpool cables said that buyers there had been supplied by realizing and hedging, but reported a more cheerful tone in Manchester. Exports today, 33,064, making 811,866 so far this season. Port receipts, 97,610. United States port stocks, 3,420,377.

Futures Price Range.

	High.	Low.	Close.
October	7.26	6.98	6.98@7.00
December	7.41	7.11	7.12@7.13
January	7.45	7.17	7.18
March	7.60	7.28	7.29@7.30
May	7.70	7.41	7.41@7.42
July	7.78	7.51	7.51

Cottonseed Oil.

Cottonseed oil closed steady. Prime summer, yellow, 4.00; prime crude, 3.00@3.12½; September, 4.20; October, 4.25; November, 4.35; December, 4.32; January 4.38; March, 4.50. Sales, 19 contracts.

BOND SALES ON NEW YORK EXCHANGE

Total sales, $6,623,000; previous day, $10,627,000; week ago, $10,507,000; year ago, $15,604,000; two years ago, $10,012,000; January 1 to date, $2,261,840,000; same year ago, $1,974,547,000; same two years ago, $1,965,730,000.

U. S. GOVERNMENT BONDS. (Dollars and Thirty-seconds. Sales in $1,000.)

Sales		High	Low	Last
452	Lib 3½ '32-47	101.14	101.3	101.12
74	Lib 1 4¼ '32-47	102.16	102.10	102.16
270	Lib 4 4¼ '33-38	103.12	103.6	103.10
108	Tsy 4¼ '47-52	108.8	108.5	108.6
421	Tsy 4 '44-54	104.21	104.19	104.21
75	Tsy 3¾ '46-56	102.16	102.16	102.16
70	Tsy 3⅜ '40-43 Je	100.22	100.18	100.22
3	Tsy 3⅜ '43-47	100.19	100.19	100.19
30	Tsy 3⅜ '41-43 M	100.22	100.21	100.22
83	Tsy 3⅛ '46-49	98.6	98.3	98.6
712	Tsy 3 '51-55	96.30	96.24	96.29

CORPORATION BONDS.

Sales		High	Low	Last
	A			
37	Alleghany 5 '44	31½	29	30
23	Am & F P 5 2030	38	37	37
27	Am I G Ch 5½ '49	79½	79½	79½
5	Am Metal 5½ '34	74	73	74
2	Am Smelt 5 '47	94	94	94
3	Am Sug Ref 6 '37	104	103⅞	104
56	Am T & T 5½ '43	106⅜	106¼	106⅜
34	Am T & T 5 '65	101⅞	101¼	101¾
3	Am T & T cvt 4½ '39	105⅞	105¾	105⅞
3	Am WW&El 5 '34	92½	92¼	92¼
25	Arm&Co Del 5½ '43	71¾	70⅝	71
21	A T & S F cvt 4½	91⅞	91	91½
42	A T & S F gen 4 '95	92	91⅝	92
5	A C Line 1st 4 '52	78⅝	78⅝	78⅝
	B			
2	B & O rfg 6 '95	52⅝	52⅝	52⅝
21	B & O rfg 5 '95	48½	46½	48
109	B & O 4½ '33	66	61¾	65¼
145	B & O cvt 4½ '60	39¾	36¾	38¼
2	Bell T Pa 5 '60 C	105⅛	104½	105⅛
9	Beth Stl p m 5 '36	96	95	95
5	Boston & Me 5 '67	73	72	72
9	Bklyn M T 6 '68	85½	85	85
	C			
2	Can Nat Ry 4½ '57	87¾	87⅝	87¾
3	Can Pac 4½ '60	79¼	79	79
6	Can P deb 4 perp	71	70¼	71
8	Cent Ill E&G 5 '51	73¾	72	73¾
5	Cent P 1 gtd 4 '49	83¾	83	83
2	Certain-teed 5½ '48	41¾	41¾	41¾
43	Ches Corp 5 '47	61¼	60	61¼
70	Ches&O gen 4½ '92	31	28½	30⅛
204	C B & Q 4½ '77	26¾	23½	25½
8	Chic & E Ill 5 '51	16¼	14	16¼
18	Chic Gt W 4 '59	50	48½	50
70	C M S P&P 5 '75	31	28½	30⅛
6	CMSP&P adj 5 2000	69½	69⅛	69⅛
199	Chic &NW cv4¾ '49	26¾	23½	26¾
20	C RI&P cvt 4½ '60	25	22½	25
21	C R I&P rfg 4 '34	42	39	42
6	Chile Cop 5 '47	42½	41¾	42½
12	Cinn G&E 4 '68	84	82¾	84
19	Cleve U T 4½ '77C	74½	74	74½
6	Colon Oil 6 '38	50	50	50
12	Colum G&E 5 '52 M	84	82¾	84
4	Con G N Y 5½ '45	105¾	105½	105¾
14	Cub C P 6 '50	3¼	2⅛	2⅛
	D			
8	Del & H rfg 4 '43	85	84¼	84¼
7	Det Ed 5 '49 A	102¼	101	101
29	Det Ed 4½ '61 D	94½	94¼	94¼
3	Dodge Br deb 6 '40	86	85	86
20	Duquesne Lt 4½ A	101⅜	100½	101⅜
	E			
50	Erie rf&imp 5 '67	33	31½	33
18	Erie gen lien 4 '96	52	51	51½
	G			
3	Gen Cable 5½ '47	63	63	63
9	Gen Mot Ac 6 '37	102¾	102⅝	102¾
3	Gen Steel Cast 5½	65	64¼	65
43	Goodyr T&R 5 '57	83½	82½	83⅛
3	Gr Tk Ry Can 6	100	100	100
17	Gt Nor Ry 7 '36 A	81⅜	79½	80¼
1	Gt Nor 4½ '77 E	60¼	60¼	60¼
	H			
3	Hudson Coal 5 '62 A	41	40	41
9	Hud&M rfg 5 '57 A	85⅛	84¼	85
3	H&M adj inc 5 '57	56½	56	56½
	I			
2	Ill Bell Tel 5 '56	104	103⅝	104
45	Ill Cent 4¾ '66	42¼	40	41
15	IC&CSL&NOrf5 '63A	48½	44½	47
4	Inland St 4½ '78 A	82¼	82¼	82¼
32	Interb R T 7 '32	60	59½	59½
45	Inter R T rfg 5 '66	48½	45½	48¼
1	Int Cement 5 '48	65	65	65
6	Int Gt N adj 6 '52	7	6½	7
21	Int Hydro El 6 '44	49½	48¼	49
10	Int Pap cvt 5 '47 A	49⅞	48⅞	49
45	Int T&T cvt 4½ '39	44½	42¼	42½
58	Int T&T deb 5 '55	39	38	38¼
	K			
7	K C P & L 4½ '61	99½	99¼	99½
8	K C South rfg 5 '50	63⅞	63¾	63¾
19	K C Term 1 4 '60	87	86⅞	87
7	Kans G&E 4½ '80	87½	87	87½
	L			
9	Lac G St L 5½ '53	68	65¼	65¼
4	Liggett & My 5 '51	104¾	104¾	104¾
10	Loew's Inc 6 '41	85½	85¼	85½
7	Lorillard Co 5 '51	101¾	101¾	101¾
	M			
24	Manhat Ry 4 '90	22½	21	21½
6	McKes & R 5½ '50	41	40	41
13	Midvale St cvt 5 '36	94¾	94	94¾
8	MilER&L 1st 5 '61B	83½	82½	83½
7	MSP&SSM 1 con 4	48½	48	48⅝
25	M-K-T 1st 4 '90	76½	76	76
122	Mo Pac cvt 5½ '49	20	17⅝	19
39	Mo Pac 5 '77 F	31⅛	29¾	31
81	Mo Pac gen 4 '75	21	19	19½
95	Mo Pac 1st 5 '81	32	30	31
2	Mont Pw rfg 5 '43A	89	89	89
	N			
43	Nat Dairy 5¼ '48	90	89½	89½
17	Natl Steel 5 '56	81	80¼	80⅞
5	N O Pub S 5 '55 B	68	67⅝	68
1	N O Tex&M 5½ '54	39	39	39
8	NYC rf&imp 5 2013	58½	56	58
14	NYC&HR deb 4 '34	80	78¾	80
202	NY Chi & StL 6 '32	40⅝	38½	38½
29	NY Ch & StL 4½ C	23	20½	22
4	N Y Ed rfg 6½ '41	111⅞	111½	111½
2	NYNH&H cvt deb 6	84	83	84
2	NYNH&H 1&rfg 4½	67¾	67½	67½
37	N Y Tel gen 4½ '39	102½	102⅛	102½
3	NY W&Bos 4½ '46	47	46⅞	47
8	Niag Sh 5½ '50	68½	68	68½
18	Nor Am Co 5 '61	85½	85	85
3	Nor Am Ed 5½ '63	89	88	88
6	Nor Am Ed 5 '69 C	85¾	85½	85¾
14	Nor Pac 6 2047 B	80⅞	80	80
6	Nor Sta P 5 '41 A	100	99¾	99¾
	O			
2	Ore-W RR&N4 '61	80¾	80¾	80¾
2	Otis Steel 6 '41	38⅛	38	38
	P			
21	Pac G & E 5 '42	102	101¾	102
4	Pac T&T 5 '37	104¼	104¼	104¼
45	Param Pub 5½ '50	26½	19⅞	24
5	Penn P&L 4½ '81	89½	89¼	89½
10	Penn RR 4¾ '63	83¼	82	83¼
4	Penn RR gen4½ '65	82¼	82¼	82¼
25	Penn RR 4½ '70	67½	66⅛	67½
13	Phil R C & I 6 '49	54½	54	54
7	Phillips P 5¼ '39	73½	73	73
6	Portld Gen El 4½	63	62⅝	63
27	Postal T & C 5 '53	34	32½	33
5	Pub S El&G 4½ '67	101	100⅞	101
5	Pure Oil 5½ '37	84½	83½	84
	R			
3	Read gen 4½ '97 A	83½	83	83
12	Rem Rand 5½ ww	65	64	64¼
	S			
4	StLIM&S 4 R&G d33	58	57	57
19	St L S F 4½ '78	11½	11	11½
27	St L S F 4 '50 A	14	12½	14
8	Seab A L con 6 '45	4¾	4¾	4¾
8	Shell Pipe L 5 '52	85	84⅛	84⅛
15	Shell Un 5 '49 ww	84¼	84	84
7	Sinc C Oil col 7 '37	97	97	97
7	Sinc Cr Oil 5½ '38	102½	102¼	102½
12	Skelly Oil 5½ '39	74¼	74	74
3	So Bell T&T 5 '41	104¼	104¼	104¼
3	Sou Pac 4½ '68	57	54⅞	57
41	So Pac 4½ '69 ww	56¼	53½	55¼
29	Sou Ry gen 4 '56	33	30¾	32
2	S W Bell Tel 5 '54	105	104½	105
20	St Oil NJ deb 5 '46	103⅞	103½	103⅝
1	St Oil N Y 4½ '51	96¼	96¼	96¼
	T			
14	Tenn E P rfg 6 '47A	99⅜	99	99
10	Tex Corp 5 cvt '44	92	91½	92
44	Tob Pr N J 6½ 2022	94	93½	94
	U			
16	Un Pac 1st 4 '47	94⅜	94¼	94½
37	Unit Drug Del 5 '53	81½	80	80
76	U S Rub 5 '47	60	57	59
26	Utah Pow&Lt 5 '44	81	80½	80½
18	Ut Pw&Lt 5 '59 ww	35	33¾	34¾
	V			
5	Vanadium 5 '41	50	49	50
2	Virginia Ry 5 '62	93⅛	93⅛	93⅛
	W			
24	Warner Bros P 6 '39	32	30	30½
4	Western El 5 '44	100⅛	100	100⅛
1	West Union 5 '60	66	66	66
6	Wheel Stl 4½ '53 B	14½	13	13
1	Wilson&Co 1st 6 '41	86½	86½	86½
	Y			
11	Youngs S&T 5 '78	67¼	67	67¼
	FOREIGN BONDS.			
8	Abitibi P&P 5 '53	25	24⅜	24⅜
3	Akershus 5 '63	64½	64	64½
13	Arg 6 '57 A	48⅞	47½	48⅛
5	Arg 6 sf '59 June	48½	48	48½
6	Arg 6 '61 Feb	48	47¼	48
1	Arg 6 '61 May	49	49	49
66	Australia 5 '55	79½	78⅞	79½
46	Australia 4½ '56	73¼	73	73¼
20	Belgium 7 '56	106	105	106
48	Belgium 6 '55	98⅞	98⅜	98⅜
3	Berlin City El 6½	47½	47½	47½
3	Bordeaux 6 '34	104¾	104¾	104¾
2	Brazil 8 '41	20	20	20
3	Brazil 6½ '27-57	17	16⅝	17
51	British 5½ '37	105⅛	105	105
4	Budapest 6 '27-62	28	28	28
11	Buenos A 6 '61	26⅜	25½	26
24	Canada 5 '52	99⅜	99⅛	99⅜
8	Canada 4 '60	85¼	85	85¼
14	Chile 6 '60	8¾	8⅜	8¾
30	Colombia 6 '61 Oct	39½	38	39½
1	Czecho 8 '51	100¼	100¼	100¼
11	Denmark 4½ '62	75	74⅜	75
4	Deutsche Bk 6 '32	81⅛	81	81⅛
9	Duke Pr P 6 '66	59½	58½	59
10	Finland 5½ '58	63	62½	63
9	French 7½ '41	123	122	123
4	French 7 '49	115¼	115¼	115¼
11	Ger C Ag Bk 6 Apr	50¼	50	50¼
32	Ger C Ag Bk 6 Oct	47½	46⅞	47¼
149	Ger G Intl 5½ '65	49½	48¾	48¾
28	Ger Rep 7 '49	70	69⅞	70
3	Ger Gen El 6 '48	40⅛	40⅛	40⅛
1	Gt Con El P Jap 7	45⅛	45⅛	45⅛
11	Ilseder Steel 6 '48	40½	40½	40½
2	Ital Pub Ut 7 '52	79¾	79¾	79¾
10	Italy 7 '51	95¼	95	95
33	Japan 6½ '54	64	63⅝	63⅝
13	Met Water 5½ '50	69½	69	69½
14	Milan City 6½ '52	76	75⅞	76
3	Minas Ger 6½ '59	11	11	11
14	New S Wales 5 '57	76¾	76	76½
24	No Ger Lloyd 6 '47	43	42¼	43
8	Norway 6 '44	83⅞	83¾	83¾
1	Norway 5 '63	77½	77½	77½
8	Nor'weg Hyd El 5½	70½	67⅞	70½
1	OrientD Ltd 5½ '58	44	44	44
7	Panama 5 '63 A	50½	50	50
6	Par-Orl RR 5½ '68	102⅝	102⅜	102⅝
28	Peru 1 6 '60	7⅜	6⅛	7⅜
7	Poland 7 '47	53	52½	53
15	Prussia 6 '52	42⅞	42	42⅞
4	Queensland 6 '47	83½	83	83½
6	Rhine West 6 '55ww	50¾	50¼	50¾
22	Rio de Jan 6½ '53	9	8⅛	9
5	Rome 6½ '52	79	79	79
44	Royal Dutch 4 '45	86	85½	86
10	Sao Paulo St 7 '40	52¼	51⅝	51⅝
4	Sax Pub Wks 7 '45	45⅞	45	45⅞
15	Sax Pub W 6½ '51	43⅛	42½	43⅛
1	Serbs Cts Slov 7 '62	33½	33½	33½
12	Siemens& H 6½ '51	67	65	67
18	Sweden 5½ '54	93½	92⅛	92⅛
4	Swiss 5½ '46	104¾	104½	104¾
11	Sydney 5½ '55	68	68	68
3	Tokyo City 5½ '61	46	45¾	46
9	Tokyo El Lt 6 '53	37⅜	37⅜	37⅜
8	Un St Wks 6½ '51A	38½	38½	38½
11	Westp Un E P 6 '53	35	35	35
1	Yokohama 6 '61	49	49	49

TRADE'S EXPANSION NOTED DURING WEEK

Upward Swing Is Better Than Last Season, Observers Find.

New York, Sept. 16 (A.P.).—Seasonal expansion in trade continued at an accelerated pace during the past week, the weekly mercantile reviews reported today.

"Many lines are below a year ago in activity, but it is encouraging that they are now moving upward and in numerous cases are better than at any time this year," said Bradstreet's "The reports indicate that the increased activity in wholesaling and light manufacturing lines is being sustained. Textile activity, of course, is well above a year ago and shoe manufacturing is apparently holding its own. Retail merchants are continuing to stock conservatively, as public buying is still somewhat spasmodic. Cool weather throughout a large part of the country, however, has given a good impetus to fall merchandise, and on those lines there is an increasing response."

Dun's reported a continued acceleration in the movement of most retail lines, the contributing causes being seasonal weather, demand arising from school openings and appearance of a broader support for advancing prices.

"The rapid depletion of inventories," asserted this review, "already has forced the buying policies of retailers to become more liberal, some of the department store executives announcing increases in budget purchases to meet the requirements that have been developed by the improvement in business conditions."

Oil Industry Warned Of Threatened Relapse

New York, Sept. 16 (A.P.).—Bradstreet's says that the oil industry, recuperating from last summer's flood of oil in East Texas, is again threatened with relapse. Rescued before by the militia, it can not this time depend on State or Federal intervention to avert the impending crisis, the agency states.

Slower Steel Growth Predicted for Future

New York, Sept. 16 (A.P.).—"The Iron Age," in an analysis of steel consumption since the World War, says demand has been "tapering," concluding that the rate of growth in future years may not be as rapid as in the past.

"Whatever the reasons," asserts the review, "our year-by-year increase in production per capita of population seems to be of a diminishing order, with a substantially static condition indicated in the not distant future, unless meanwhile some large new uses for steel are found."

Internal Revenue Post Given Mires by Hoover

(Associated Press.)

President Hoover yesterday appointed Harris F. Mires, of Washington State, to be assistant to the Commissioner of Internal Revenue.

Mr. Mires held this position once before.

CHAIRMAN

AUBREY O. DOOLEY, chairman, public speaking and debate committee, Washington Chapter, American Institute of Banking.

BANKERS ANNOUNCE SPEAKING CLASSES

Institute Puts On Advanced Course Under Direction of A. O. Dooley.

By THOMAS M. CAHILL.

A new class in advanced public speaking for students of Washington Chapter, American Institute of Banking, was announced yesterday by Aubrey O. Dooley, assistant trust officer, Federal-American National Bank & Trust Co., and chairman of the public speaking and debate committee of the chapter. Activities of this branch of the chapter's educational work will begin Tuesday evening with the inauguration of this class.

This department of the chapter's educational program has progressed with such interest and satisfaction during the past two years that President Richard A. Norris, of the chapter, has appointed a committee to plan and supervise this work.

For the first time the local institute will conduct two classes in public speaking, both elementary and advanced, to be taught by Dr. George L. Farnham, who has been instructor in this subject for two years. Both of the courses are assigned to provide a practical and progressive method of training for those in the banking profession.

During the year a public-speaking contest will be held in competition for the handsome bank presidents trophy, won last year by A. W. Sherman, of the American Security & Trust Co. In addition, the chapter will select a representative to participate in the Giannini public-speaking contest to be held in one of the nearby States. The contestant from Washington will compete with members of other chapters from which group a winner will be chosen for the finals at the 1933 convention of the institute in Chicago. Cash prizes, totaling $1,100, provided by the Giannini Foundation, will be awarded the successful contestants at Chicago next June.

Other plans for this group, announced by the committee, include debates with nearby chapters, addresses before local schools and other organizations, as well as dinner meetings. Serving on the committee with Mr. Dooley are Constance D. Fogle, Riggs National Bank; J. Earle McGeary, W. B. Hibbs & Co.; Frank M. Perley, American Security & Trust Co.; E. Wallace Schreiner, First National Bank of Alexandria, Va., and Robert H. Lacey, Columbia National Bank.

Session Planned By Bank Auditors

First Eastern Conference to Be Held Here on October 21.

The first annual Eastern regional conference of the National Conference of Bank Auditors and Comptrollers will be held here October 21-22, under the sponsorship of the auditors section, District of Columbia Bankers Association. Representatives of 200 banks in the regional area running as far north as Boston, west as Pittsburgh and south to South Carolina will convene here.

The local chapter of the organization became the auditors section of the District of Columbia Bankers Association some years ago but is still affiliated with the national organization which holds its annual convention coincidental with that of American Bankers Association.

As the latter will be held in San Francisco this year and it was thought the distance might preclude the attendance of numerous Eastern members of the national conference, it was decided to hold an Eastern conference restricted to members in the foregoing area.

The local conference will discuss auditing proceedure, taxation, bank management and current economic problems. Raymond G. Marx, comptroller, Riggs National Bank, is temporary chairman of the executive committee on arrangements.

NEW YORK CURB MARKET TRANSACTIONS

Total stock sales, 210,000 shares. Total stock sales year ago, 553,078 shares. Total bond sales, $3,400,000. Total bond sales year ago, $5,146,000.

Sales in hundreds.		High	Low	Close
	A			
2	Acetol Prod A	5	5	5
.10	Ala P $7 pf (7)	80	80	80
.20	Ala Pow $6 pf (6)	73½	73½	73½
20.50	Alum Co Am	62½	56¼	59¼
1	Alum Co Am pf(3)	62	62	62
1	Alum Goods (.60)	9⅛	9⅛	9⅛
.06	Alum Ltd C war	5¾	5¾	5¾
12	Am Beverage	7⅝	7½	7⅝
1	Am Cap A	2½	2½	2½
1	Am Cit P&L A (3h)	31	31	31
7	Am Cit P & L B	6⅜	6	6⅜
1	Am C Pow A	⅜	⅜	⅜
7	Am Cyan B	5⅜	5¼	5¼
5	Am & Fgn P war	6⅜	6	6
6	Am Founders	1¾	1½	1¾
75	Am Gas & El (1a)	33⅜	30⅛	30½
1	Am Lt & T (2½)	19	19	19
107	Am Sup Pow	6	5⅜	5⅝
1	Am Ut & G B vtc	¼	¼	¼
12	Ark Nat Gas A	2⅝	2½	2⅝
1	Ark Nat Gas pf	4½	4½	4½
1	Amster Trad (¼g)	8½	8½	8½
1	As G & El A (5%f)	3¼	3⅛	3¼
.10	As G & E pf (5)	20½	20½	20½
3	As G & E	3¾	3⅝	3¾
3	As G & E war	⅛	⅛	⅛
4	As Tel Ut	2⅞	2½	2½
31	Atlas Corp	8⅝	8	8¼
1	Atlas Corp pf A (3)	38	38	38
2	Atlas Corp war	3¼	3¼	3¼
	B			
.50	Babcock & W (2)	49	39	39
.25	Bell Tel Can (7)	91½	91½	91½
1	Ben Ind Loan (1½)	11½	11½	11½
4	Blue Ridge	3	2¾	2¾
7	Blue R cvt pf (3h)	29¾	28⅞	28⅞
5	Braz Tr & Lt (8%f)	10½	10¼	10¼
1	Buf N&EP pf(1.60)	22	22	22
	C			
1	Cab R Tube vtc	⅜	⅜	⅜
1	Can Ind Alc B	2	2	2
21	Can Marc Wirel	1⅝	1½	1⅝
1	Carnation (¾)	11	11	11
1	Carrier Corp	8	8	8
.25	Celanese pf(3½)XD	44	44	44
1	Celanese 1st pf	40	40	40
2	CenHudG&Evtc(.80)	14	14	14
.10	Cen Ill P S pf(6)XD	42⅝	42⅝	42⅝
2	Cent Pub S A	1¼	1¼	1¼
16	Cent St El	4	3⅞	4
3	Centrif Pi (.60)	3⅛	3⅛	3⅛
1	Chain Str St	5½	5½	5½
2	Charis (1½)	7⅛	7⅛	7⅛
1	Childs pf	13	13	13
53	Cities Service	4½	4¼	4¼
1	Cit Serv pf	25⅞	25⅞	25⅞
68	Colomb Syn	⅛	⅛	⅛
1	Colon Oil	1	1	1
1	Col G&E cv pf(5)	95	95	95
1	Colum O & G vtc	1⅝	1⅝	1⅝
1	Cmwlth Edis (5)	77	77	77
21	Cmwlth & So war	¾	[illegible]	[illegible]
1	Cons Cop Min	1	1	1
1	Cons G Ut A	2	2	2
21	Cord Corp	5¾	5⅜	5⅜
1	Corroon & Rey	1⅜	1⅜	1⅜
2	Creole Pet	2½	2½	2½
1	Crocker Wh	5½	5½	5½
1	Crown C Pet	½	½	½
1	Cusi Mex	⅜	⅜	⅜
	D			
19	Deere & Co	13⅛	11½	11½
1	De Forest	⅝	⅝	⅝
.50	Dictaphone	6½	6½	6½
1	Draper Corp (2)	25	25	25
2	Dubilier Con	⅞	⅞	⅞
1	Duval Tex	¾	¾	¾
	E			
4	East Sta Pow	4	3¾	3¾
3	East Ut Asso cv	4½	4½	4½
1	East Sta Pw A pf	25	24	24
1	Eastern Ut A	⅞	⅞	⅞
1	Educational Pict pf	15	15	15
5	Eisler Elec	2¼	1⅞	1⅞
641	El Bond & Sh(6%f)	29	25¾	26⅜
2	El Bond&Sh pf (6)	58	57½	57½
1	El Pow As (.65g)	6½	6½	6½
3	El Pow As A (.65g)	6½	6¼	6¼
.50	Emp G & F 7 pf	20	20	20
5	Europ El deb rts	¾	¾	¾
	F			
9	Fisk Rubber new	2½	2⅜	2½
19	Ford M Can A	9¼	8¾	8¾
.50	Ford M Can B	15	15	15
10	Ford M Ltd	4⅛	4	4⅛
	G			
1	Gen Alloys	1⅜	1⅜	1⅜
3	Gen Aviation	3¼	3⅛	3¼
1.50	GenG&E cv pf B(d)	14⅜	13¾	13⅞
4	Gen Th Eq cv pf	⅜	⅜	⅜
1	Glen Alden	16½	16½	16½
3	Goldfield Cons	⅛	⅛	⅛
5	Goldman Sachs	3½	3½	3½
1	Gt Nor Pap (2.40)	22	22	22
.10	Gt A&P 1st pf (7)	116¼	116¼	116¼
3	Gulf Oil Pa	35	33½	35
	H			
2	Hir Walker pf (1)	8⅜	8⅜	8⅜
9	Hud Bay M & S	3½	3⅛	3¼
1	Humble Oil (2)	48	48	48
5	Hydro El Sec	7¼	7¼	7¼
	I			
9	Imp Oil Can (½)	9	8⅞	8⅞
1	Ind Ter Ill B	3¾	3¾	3¾
3	Insull Util	⅜	⅜	⅜
1	Insull Util 2d pf	⅛	⅛	⅛
2	Ins Co No Am (2)	35¼	35¼	35¼
2	Intercon Petrol	⅛	⅛	⅛
10	Internat Pet (1)	11	10⅝	10⅝
1	Inter Sup Pow (½)	14¼	14¼	14¼
2	Inter Util B	2½	2¼	2½
9	Inters Eq cv pf	15	14½	15
51	Irving Air Ch(.40)	7½	5¾	7½
12	Ital Superpow A	2⅝	2¼	2⅝
	K			
1	Kirby Pet	¾	¾	¾
3	Kolster-Brandes	1¼	1¼	1¼
	L			
4	Lake Sh Min(2½b)	25¾	25½	25⅝
1	Lefcourt Real pf (3)	8	8	8
1	Lerner Stores	3⅝	3⅝	3⅝
4	Lone Star G (.64f)	8⅜	7½	8
25	Mass U A cv pf(2½)	25	25	25
17	Mavis Bott A	½	½	½
1	Mid S P A vtc	1¼	1¼	1¼
18	Mid W Ut	½	⅜	⅜
1	Mining Co Can	1½	1½	1½
.50	Mohawk-H 1 pf (7)	90	89¾	90
1	Mohawk M (3b)	13	13	13
36	Nat Bellas Hess	2	1⅞	2
3	Nat Investors	3⅝	3½	3⅝
1	Nat Leather	¾	¾	¾
2	Nat P&L 6% pf (6)	75	72	72
	N			
.70	New Eng P pf (6)	48⅛	47½	48
2	N J Zinc (2)	34	34	34
25	Newmont Min	18	15½	16
.75	N Y T 6½ pf (6½)	115½	115¼	115½
3	N Y Transit (.90b)	5	4½	5
8	Niag H P (1.20)	16	15⅞	16
1	Niag H A war	1⅛	1⅛	1⅛
1	Niag S Md B (5%f)	8½	8½	8½
1	Nor Europ Oil	¼	¼	¼
1	Nor Pipe L (½)	4½	4½	4½
1	Northw Eng	5	5	5
	O			
17	Ohio Cop	¼	¼	¼
	P			
1	Pac G&E 1 pf (1½)	23⅞	23⅞	23⅞
10	Pac West Oil	7	7	7
1	Parke D (1m) XD	17	17	17
1	Pender G B	6	6	6
13	Pennroad	3¼	2¾	2⅞
.10	Pepperell	38½	38½	38½
4	Phoenix Sec	1½	1½	1½
5	Pilot Radio A	2¼	2¼	2¼
3	Pioneer G M (.12)	3½	3½	3½
2	Pitney-Bowes (4%f)	4½	4½	4½
1	Pitts Pl Gl (1)	18½	18½	18½
13	Plym O (½g) XD	9½	9	9½
2	Prod Roy	¼	¼	¼
2	Pub Ut Hold xw	1	⅞	⅞
1	Pub Ut Hold pf	5⅛	5⅛	5⅛
.10	Pug Sd 6% pf (6)	35	35	35
	R			
1	Rainbow Lum A	1	1	1
4	Republic Gas	½	½	½
8	Reynolds-Inv	⅜	⅜	⅜
	S			
.50	Safety Car H & L	20½	20	20
25	St Regis Pap	5¾	5¼	5¼
.30	St Regis Pap pf	39	39	39
1	Salt Cr Prod (1)	4⅞	4⅞	4⅞
1	Schiff Co (1)	8½	8½	8½
1	Sec Al Cp nv (1¼g)	6¾	6¾	6¾
1	Sel Indalctf(5½)XD	51	51	51
6	Shenandoah	4	3¾	3¾
3	Shenandoah pf	22	22	22
.25	Sherwin-Wms (2)	27	27	27
6	Silica Gel ctf	1	1	1
.30	Singer Mfg (8)	123½	121½	121½
2	Smith A O	34	31	31
7	So Nat Gas	¼	¼	¼
1	Southland Roy (.20)	4	4	4
39	St Oil Ind (1)	23¾	23⅛	23¼
6	St Oil Ky (1.20)	12⅝	12⅜	12⅜
2	Stand Pub Svc A	2	2	2
1	Stand Sil-Lead	⅛	⅛	⅛
1	Starrett pf	1½	1½	1½
7	Stutz Mot Am	18	17⅜	17⅜
1	Sun Invest	2⅜	2⅜	2⅜
3	Swift & Co	9⅝	9⅜	9⅝
	T			
1	Tampa El (2.24)	27½	27½	27½
2	Technicolor	3½	3½	3½
4	Teck-Hugh G (.60)	3	3	3
1	Texon Oil (1¼b)	8¼	8¼	8¼
1	Tob Prod of Del	⅜	⅜	⅜
1	Trans-Lux	2⅜	2⅜	2⅜
1	Tri-Cont war	1⅜	1⅜	1⅜
	U			
1	Union Gas Canada	4¾	4¾	4¾
2	Unit Corp war	4	3⅞	4
13	Unit Founders	2	1⅞	2
46	United Gas	3¼	3	3⅛
6	Unit Gas war	1	1	1
2	Unit Gas pf (7)	39	38⅛	39
51	Un Lt & Pow A	7	6¼	6¾
6	Un Lt & P cv pf	28	26	26
1	U S & Int Sec	1	1	1
6	U S Elec Pow	1½	1⅜	1⅜
1	U S Finish	3	3	3
1	Unit Verde (.47½g)	2⅞	2⅞	2⅞
1	Utah Apex M	⅞	⅞	⅞
1	Utility Equities	2½	2½	2½
12	Util Pow & Lt	3⅛	2⅞	3
	V			
3	Van Camp	⅝	⅝	⅝
3	Venezuel Pet	½	½	½
	W			
18	Wenden Cop	⅛	⅛	⅛

DOMESTIC BONDS.

Sales in hundreds.		High	Low	Close
	A			
4	Ala Pow 5 '56	91⅛	90½	90½
4	Ala Pow 5 '51	90	90	90
2	Alumin Co 5 '52	97	97	97
1	Alumin Ltd 5 '48	73	73	73
7	AmComm P 5½ '53	10⅜	9½	9½
40	Am Cmwth Pw 6 '40	4½	4½	4½
4	Am El&Pw 6 '57 A	41	40½	40¾
28	Am G&E 5 2028	85	84	84½
25	Am G & Pw 6 '39	41	39	41
8	Am G & Pw 5 '53	34½	33⅛	34½
24	Am Pow&Lt 6 2016	69¼	68½	69¼
2	Am Rad 4½ '47	95½	95	95
11	Am Roll M 5 '48	54¼	53	53½
7	Am Roll M 4½ '33	70½	70½	70½
2	Am Seat 6 '36	34	34	34
8	Appalach Gas 6 '45	6½	6½	6½
5	Appalach Pw 5 '56	92⅛	91⅜	91⅜
2	Ark Pw&Lt 5 '56	87¼	87	87¼
8	Assoc Elec 4½ '53	47	46¼	47
9	AG&E 5½ '38 inv ct	28¼	27½	27½
32	Asso G&E 5 '50	29½	28¼	28½
45	Asso G & E 5 '68	29⅛	28¼	29⅛
20	As G&E 4½ '49 C	27⅛	26¾	26¾
17	Asso Tel U 5½ '44C	24	23	23
	B			
5	Baldwin Loc 5½ '33	82	81	82
1	Bell Tel Can 5 '55 A	97⅛	97⅛	97⅛
2	Bell Tel Can 5 '57B	96¾	96½	96½
1	Bell Tel Can 5 '60 C	96¾	96¾	96¾
1	Birmingh Gas 5 '59	61	61	61
6	Bos Cons Gas 5 '47	101¾	101	101
2	Bos&Me RR 6 M '33	100¼	100¼	100¼
	C			
2	Can N Ry Eq 7 '35E	101¾	101¾	101¾
2	Can No Pw 5 '53 A	71	71	71
1	Cap Adm 5 '53 A xw	75	75	75
2	Caro P & L 5 '56	76½	76½	76½
4	Caterp Trac 5 '35	91½	91½	91½
4	Cent Ill P S 5 '68G	78	77⅞	78
2	Cen Ill P S 4½ '81H	68	68	68
9	Cen Ill P S 4½ '67F	72	70¼	71¼
10	Cent Me 4½ '57 E	85½	85½	85½
1	Cent Me 5 D '55	92⅝	92⅝	92⅝
1	Cent Oh L&P 5 '50A	74	74	74
11	Cent P & L 5 '56	68½	68	68
4	Cent Pow 5 '57 D	70	70	70
41	Cent P Sv 5½ '49	12	11¼	11½
1	Cent P Sv 5½ '49xw	12	12	12
14	Cent St El 5½ '54	47⅞	47	47⅞
18	Cent St El 5 '48	47⅛	46½	47⅛
5	Cent St P&L 5½ '53	46½	46⅛	46½
15	ChicDistEl 4½ '70A	80⅝	80	80⅝
1	Chi Pn Tool 5½ '42	45	45	45
4	Cig St Real 5½ '49A	22½	22	22½
144	Cities Ser 5 '50	41⅛	39⅞	40¼
12	Cit Sv Gas 5½ '42	58½	57⅞	58
4	Cit Sv G Pipe 6 '43	64¾	64	64¾
3	Cit Sv Pow 5½ '52	47¼	47¼	47¼
9	Cit Sv Pw 5½ '49	48½	47¾	48⅜
1	Clev El Illum 5 '54A	105¼	105½	105½
6	Clev El Illum 5 '39	104¾	104½	104¾
8	Cmwlth Ed 5 '53 A	99¾	99	99
3	Cmwlth Ed 5 '54 B	99	98¾	98¾
3	Com Ed 4½ '57 D	93½	93	93
4	Com Ed 4½ '60 E	93	93	93
30	Com Ed 4 '81 F	83⅞	83¼	83⅝
40	Com Ed 5½ '62 G	102¼	101⅞	102¼
20	Com Sub 5½ '48 A	74⅛	73¼	73¼
13	Comm P&L 5 '57	57	56	57
7	Conn L&P 4½ '56 C	98¼	98	98¼
11	Conn L&P 5 '62 D	102½	102⅜	102⅜
5	Con G Balt 5½ '52E	106⅛	106	106
5	Cons G El L&P 4½	102	102	102
9	Con G Ut 6½ '43 A	19¾	18¾	18¾
1	Con G Ut 6 '43 A	31	31	31
17	Consum Pow 4½ '58	98⅝	98¼	98⅝
31	Cont G&E 5 '58 A	60⅜	60	60
4	Cont Oil 5¼ '37	94¾	94¾	94¾
11	Cudahy P 5½ '37	88	87⅝	88
5	Cudahy P 5 '46	98½	97½	97½
3	Cumb CP&L 4½ '56	85	85	85
	D			
4	Dallas P&L 6 '49 A	106	106	106
7	Dayton P&L 5 '41	101¼	101¼	101¼
76	Dayton P&L '41 n	101⅛	100½	101
1	Det C Gas 6 '47 A	96	96	96
2	Det C Gas 5 '50 B	87	87	87
3	Det Int Bridge 7 '52	1½	1½	1½
11	Dix G G 6½ A ww	81	80¾	81
	E			
19	East Ut Inv 5 '54 A	27	25½	25½
3	Ed Elec Ill 5 '35	102¼	102¼	102¼
1	Ed Elec Ill 5 '34	101¾	101¾	101¾
2	Ed Elec Ill 5 '33	101⅛	101⅛	101⅛
4	Ed Elec Ill 4½ '33	101¾	101¾	101¾
2	El Paso N G 6½ '38	60	60	60
40	El P & L 5 2030	52¼	50	50¼
3	Emp Dist El 5 '52	50⅛	50	50
7	Emp O & R 5½ '42	49	48½	49
	F			
1	Fairbanks M 5 '42	63	63	63
1	Fed Water 5½ '54	45	45	45
11	Firestone C M 5 '48	79	78	79
1	Firestone T 5 '42	85¼	85¼	85¼
49	Fisk Rub 5½ '31	42¼	42	42
17	Fisk R 5½ '31 cod	42¼	41¾	41¾
14	Fla P & L 5 '54	73½	73¼	73½
1	Fla Pow 5½ '79 A	61	61	61
	G			
1	Gary E & G 5 '34 A	70	70	70
15	Gatineau P 5 '56	73	72½	72⅝
16	Gatineau P 6 '41	67½	66½	67½
4	Gatineau P 6 '41 B	67⅛	66⅝	67⅛
1	Gen Bronze 6 '40	44	44	44
1	Gen Cig 6 '34	102¼	102¼	102¼
4	Gen M Accep 5 '34	101½	101½	101½
1	Gen Pub Ut 6½ '56	36	36	36
2	Gen Pub Ut 6½ '33	42½	42	42
14	Gen W W 5 '43 A	40½	39½	40½
14	Gen W W 6 '44 B	12½	12	12
6	Geo Pow 5 '67	85½	84⅛	85½
2	Gillette 5 '40	97⅝	97⅝	97⅝
11	Glen Alden C 4 '65	56½	56¼	56½
26	Grand (F W) 6 '48	71⅝	70⅝	70⅝
3	Grand Trk W 4 '50	62¾	62¾	62¾
6	Grank Trk 6½ '36	100½	100	100
4	Gt Nor Pow 5 '35	100¾	100¾	100¾
3	Gt West Pow 5 '46	99½	98¾	99½
7	Gulf Oil Pa 5 '47	98½	98	98
2	Gulf Oil Pa 5 '37	100	100	100
1	Gulf St Ut 4½ '61B	71⅛	71⅛	71⅛
	H			
30	Hood Rub 7 '36	53½	48	53½
14	Hood Rub 5½ '36	43	38	42
15	Houst G G 6½ ww	42½	40	42½
1	Houst G G 6 '43 A	48¾	48¾	48¾
	I			
1	Idaho P 5 '47	96⅝	96⅝	96⅝
9	Ill Cent RR 4½ '34	46	45½	45½
1	Ill Nor Ut 5 '57	91	91	91
24	Ill P&L 5 '56 C	71½	70⅞	70¾
4	Ill P&L 5½ '57	63	62	62
3	Ill P&L 6 '53 A	78⅞	78½	78½
5	Ill P&L 5½ '54 B	77½	77	77¼
1	Ind & M 5 '57	100	100	100
1	Ind E 5 '51 C	73	73	73
1	Ind Hyd El 5 '58 A	74	74	74
6	Ind Svc 5 '50	38	37½	38
1	Ind Svc 5 '63 A	37	37	37
9	Indnapls P&L 5 '57A	93½	93	93½
10	Insull Util 5 '49 A	2	1¾	1¾
1	Interl P S 7 '36 D	98⅛	98⅛	98⅛
1	Interl P S 7 '57 E	84	84	84
1	Interl P S 6½ '55 C	81	81	81
5	Interl P S 6½ '54 B	103½	103½	103½
7	Int Salt 5 '51	76½	74¼	76½
1	Interl S A 5 '47	53½	53½	53½
2	Inters P 6 '52	48⅜	48⅜	48½
19	Inters P 5 '57	65¾	65¼	65¾
3	Inters P S 5 '56 D	72¾	72¾	72¾
3	Iowa P&L 4½ '58A	84¼	84¼	84¼
1	Iowa P S 5 '57	77⅜	77⅜	77⅜
	J			
8	Jer C P&L 4½ '61C	88½	88⅛	88¼
5	Jer C P&L 5 '47 B	99⅜	99	99
	K			
3	Kan G&E 6 2022 A	90	90	90
10	Ky Ut 6½ '48 D	88	87	87
1	Ky Ut 5 '69 I	76½	76½	76½
2	Keystone Tel 5½ '55	45¼	45	45
2	Kop G&C 5 '47	79½	79	79
2	Kresge 5 '45	90	90	90
	L			
4	Lehigh P S 6 2026A	82¼	82	82
2	Lib McN & L 5 '42	57	57	57
1	Long Isl Lt 6 '45	98	98	98
12	Los A G&E 5½ '49I	100	100	100
2	Los Ang G&E 5 '61	97	97	97
4	Louis G&E 6 A '37	98½	98½	98½
2	Louis P&L 5 '57	89	88½	88½
4	Manitoba P 5½ '51A	58	58	58
3	Mass Gas 5½ '46	91	91	91
15	Mass Gas 5 '55	89	88	89
3	Mass Util 5 '49 A	80⅞	80⅞	80⅞
16	Metro Ed 5 F '62	94	92⅝	94
2	Mich As T 5 '61 A	67	67	67
5	Mid West Ut 5 '32	7	7	7
3	Mid W Ut 5 '33	7½	7	7
1	Mid W Ut 5 '35	6¾	6¾	6¾
2	Mid St P 6½ '45 A	32½	32⅛	32⅛
1	Milw G Lt 4½ '67	97	97	97
3	Minn G Lt 4½ '50	82	82	82
3	Minn P&L 4½ '78	82	82	82
10	Miss Riv F 6 '44 xw	81	81	81
10	Miss P & L Co 5 '57	76½	76¼	76¼
1	Mo P & L 5½ '55	88	88	88
1	Mo Pub Svc 5 '47 A	60	60	60
14	Monon WP 5½ '53B	76	74½	74½
19	Mont LH&P 5 '51 A	95½	95¼	95¼
2	Munson SS 6½ '37	11½	11½	11½
	N			
30	Narragansett 5 '57	99¼	98¾	99¼
4	Narragansett 5 '57B	99	98¾	98¾
1	Natl El Pow 5 '78	5⅝	5⅝	5⅝
7	Nat P & L 6 2026 A	88	88	88
14	Nat P & L 5 2030 B	71¾	71¼	71¼
28	Nat Pub Svc 5 '78	20½	19⅝	20⅛
1	Nat Tea 5 '35	83½	83½	83½
8	Nev Cal El 5 '5[illegible]	70½	70	70½
22	New Eng G&E 5 '50	61	59½	60¼
4	New Eng G&E 5 '47	60½	59½	60⅜
3	New Eng P 5½ '54	64	63¾	63¾
8	New Eng Pow 5 '48	62	61⅞	62
6	New Orl P S 4½ '35	70	69⅞	70
10	NY Cent El 5½ '50	84	79	84
9	NY P & L 4½ '67	90⅜	90⅛	90¼
63	NY St E&G 4½ '80	88	85¾	87½
10	NY St G&E 5½ '62	99	94	98
9	N Am L&P 5 '56A	50	49⅛	49⅛
3	Nor Am L&P 5 '35	78	78	78
2	Nor Am L&P 5 '36	75	74	75
8	N Cont Ut 5½ '48 A	38¾	37¼	37¼
1	N Ind P S 5 '66 C	84¾	84¾	84¾
3	N Ind P S 5 '69	85	85	85
1	Nor Oh P&L 5½ '51	96	96	96
3	Nor State P 5½ '40	92	91¼	91¼
3	Nor State P 4½ '61	89	88⅜	88⅜
1	Nor West Pow 6 '60	18½	18½	18½
	O			
9	Ohio Edison 5 '60	94⅛	93½	94
10	Ohio Pow 5 '52 B	98¼	97¾	98¼
2	Ohio Pow 4½ '56 D	92	92	92
10	Ohio P S 6 '53 C	89⅞	89⅞	89⅞
8	Okla G&E 5 '50	87⅛	87⅛	87⅛
1	Okla P&W 5 '48 A	64	64	64
	P			
31	Pac G&E 4½ '57 E	93⅝	93	93½
17	Pac G&E 4½ '60 F	93¾	93¼	93⅝
9	Pac G&E 5 '55 D	99½	99	99½
26	Pac G&E 5½ '52 C	102¾	102⅜	102¾
1	Pac G&E 6 '41 B	107¼	107¼	107¼
1	Pac Invest 5 '48Axw	71	71	71
2	P West Oil 6½ '43	64⅞	64⅞	64⅞
1	Pa El 4 '71 F	73½	73½	73½
6	Pa-OhP&L 5½ '54A	97	96¾	97
3	Pa Pow 5 '56	95¾	95⅛	95¾
3	Pa Wat & P 5 '40	103½	103	103
1	Peo G L&C 4 '81 B	85¼	85¼	85¼
58	Peo G L&C 6 '57 C	100¼	99⅞	100
8	Philad El Co 5 '66	105⅝	105	105⅝
10	Piedmont El 6½ A	62¾	61¾	62¾
4	Potomac Ed 5 '56 E	86	85⅞	86
9	Pow Corp N Y 5½	76	76	76
19	Procter & G 4½ '47	101¼	101	101¼
1	Pub S N Ill 5 '56	90	90	90
26	Pub S N Ill 4½ F	79	78½	78⅞
145	Pub S N Ill G '37	98⅜	97¾	98¼
7	Pub S Sub 5½ '49A	70	70	70
15	Pug Sd P&L 5½ '49	76	74¾	74¾
9	Pug Sd P&L 4½ D	66	65¼	66
	R			
1	Rad K Orph 6 f pd	76	76	76
52	Rem Arms 5½ '33	95	93	95
3	Rep Gas 6 '45 A	20	19½	20
48	Roch G&E 5 E '62	97¾	97	97⅝
13	Roch Cent P 5 '53	47½	46½	47½
	S			
4	St L Gas & C 6	20	18	18
2	Safe Har W4½ '79	96⅝	96⅝	96⅝
2	S Ant P S 5 '58 B	81⅞	81⅞	81⅞
2	San Joaq L&P 5 D	91½	91½	91½
4	Scripps 5½ '43	65	60	65
1	Seattle Ltg 5 '49	59	59	59
16	Shaw W&P 4½ '67A	69¾	69⅛	69¾
3	Shaw W&P 4½ '68B	70	69	70
1	Shaw W&P 4½ '70D	69	69	69
6	Shaw W&P 5 '70 C	80⅞	80½	80⅞
1	Silica Gel 6½ '32	40⅞	40⅞	40⅞
4	S E P&L 6 A xw	76¾	76¼	76¾
5	Sou Cal Ed 5 '39	105	105	105
20	Sou Cal Ed 5 '51	101⅝	101⅜	101⅜
1	Sou Cal Ed 5 '52	101⅜	101⅜	101⅜
11	Sou Cal Ed 5 '54	100¾	100½	100⅝
1	Sou Cal Gas 5 '37	86¾	86¾	86¾
2	Sou Cal G 4½ '61	87	87	87
33	Sou Ind G&E 5½	98¾	97⅞	98¾
25	Sou Nat Gas 6 '44	47	45	45
1	Sou Jer G&E 5 '53	100⅝	100⅝	100⅝
1	Sou Pub Ut 5 '43	96	96	96
1	Sou'w G&E 5 '57 A	78	78	78
1	Sou'w L&P 5 '57 A	73¾	73¾	73¾
25	Sou'w Nat Gas 6	29½	28	29½
1	Sou'w Pub S 6 A '45	72¾	72¾	72¾
8	Staley Mfg 6 '42	68	66½	68
14	Stand G & E 6 '35	66½	65¼	66½
7	St G&E 6 '35 conv	67	66	66
12	St G & E 6 '51	58¼	57	58¼
2	Stand Inv 5½ '39	66	66	66
7	Stand P&Lt 6 '57	55	51	55
1	Superpow Ill 4½ '68	74½	74½	74½
1	Superpow Ill 6 '61	89	89	89
5	Swift & Co 5 '44	100¼	100¼	100¼
5	Syracuse Lt 5 '57 B	100	99¾	99¾
	T			
8	Tex El Svc 5 '60	85⅞	85	85⅞
15	Tex Gas Util 6 '45	13½	13	13½
1	Tex P & Lt 5 '56	88½	88½	88½
5	Thermoid 6 '34	48	46	46
1	Tide W Pow 5 '79A	65	65	65
4	Toledo Ed 5 '47	93	93	93
4	Tw City R Tr 5½ A	35¼	35	35
	U			
5	Ulen & Co 6 '44	20	20	20
64	Union El 5 '57	99¾	99⅜	99⅞
7	Union GulfCor 5 '50	98¾	97¾	97¾
4	Unit Elec N J 4 '49	98	98	98
7	Un Lt&P 6½ '74	61¾	60¼	60¼
2	Un Lt & P 6 '75	60¼	60	60¼
5	Un L & Rys 5½ '52	58	57	58
2	UnLt&Rys 6 '52 A	78½	78¼	78¼
7	Un Lt&Rys 6 '73 A	57	56½	56½
1	Un Pub Sv 6 '42 A	10⅜	10⅜	10⅜
35	U S Rub 6 '33	94	94	94
	V			
1	Virg Pow Co 5 '42	97	97	97
4	Virg Pub Sv 6 '46	62	61½	61½
1	Virg P Sv 5½ '46 A	74	74	74
5	Virg PubSv 5 '50 B	69⅝	69	69⅝
	W			
4	Waldorf-Ast 7 '54	9½	8½	8½
1	Waldorf-As 7 '54cod	8¾	8¾	8¾
1	Ward Bak 6 '37	93	93	93
5	Wash Wat Pw 5 '60	98	97¾	97¾
16	West Pa 5 2030	65	62½	63½
36	W Tex Ut 5 '57 A	52	50½	52
3	WUnitG&E 5½ '55A	86½	86⅜	86½
1	Wisc El P 5 '54 A	95½	95½	95½
1	Wisc P&L 5 '56 E	86	86	86
	FOREIGN BONDS.			
1	Agri Mtg Bk 7 '47	38¾	38¾	38¾
1	Bogota M B 7 '47 n	26⅛	26⅛	26⅛
1	Buen Air P 7½ '47	33	33	33
1	Cauca Val 7 '48	11⅞	11⅞	11⅞
6	Cent Bk G 6 '51 B	44⅜	44	44⅜
5	Com Priv Bk 5½ '37	54⅞	54⅝	54⅞
3	Danzig P 6½ '52	42	42	42
3	Fin Ind Bk 7 '44	74	74	74
7	Finland RMB 6 '61	47¾	46	46
32	Ger Cons M 7 '47	42¾	41¾	42¼
36	Ger Cons M 6 '47	42¾	41¾	42
1	Guan & WRR6 '58A	22	22	22
16	Hamburg El 5½ '38	65	63½	65
1	Hanover St 6½ '49	35¾	35¾	35¾
8	Isarco Hyd El 7 '52	62	62	62
6	Isotta Fras 7 '42ww	50¼	50¼	50¼
20	It Sup P 6 '63A xw	46½	46⅜	46½
3	Medellin Col 7 '51	17¼	12	12
2	Nippon El P 6½ '53	39	39	39
11	Prussia El 6 '54	55	53¾	53¾
2	Rio de Jan 6½ '59	9	8½	8½
1	Ruhr Gas 6½ '53A	41	41	41
4	Ruhr Hous'g 6½ '58	39¼	38	39¼
2	Russ 6½ ctf NC '19	1¾	1¾	1¾
1	SaarBasin con 7 '35	97¼	97¼	97¼
3	Sauda Falls 5 '55 A	99¾	99¾	99¾
8	Sax Pub Wks 5 '32	65¾	65	65¾
10	Sax Pub Wks 6 '37	61	61	61
36	Stinnes 7 '36 xw	43½	42	42
11	Stinnes 7 '46 xw	42	41	41
2	Terni Elec 6½ '53	65¼	65¼	65¼
6	Un El Sv 7 '56 xw	67¼	67¼	67¼

XD—Ex dividend. EX—First sale since ex-dividend date or dates. XR—Ex rights. (a) Plus extra or extras. (b) Including extra or extras (d) Payable in scrip. (e) Paid last year. (f) Payable in stock. (g) Paid so far this year. (h) Cash or stock. (m) Also extra cash or stock dividend paid since January 1. (ur) Under rule. (ww) With warrants. (xw) Without warrants.

Italian Banks Will Cut Interest Rates on Oct. 1

Rome, Sept. 16 (A.P.).—Interest rates of all banks will be reduced on October 1, it was announced today, as the first of a series of financial measures by which the government hopes to cheapen money and get it back into business and circulation.

The first reduction fixes a maximum of 2½ to 4 per cent on short time savings and inter-bank accounts, and 3 to 4 per cent on long-time deposits.

Washington Stocks

SALES.

Washington Gas 6s "B," $500 at 101¾.
Potomac Electric 6% pf., 10 at 108.
Washington Rwy. & Elec. pf., 10 at 91, 10 at 91, 10 at 91½.

AFTER CALL.

Washington Gas 6s "A," $500 at 99¼, $1,000 at 99¼, $300 at 99½, $200 at 99½.
Washington Gas 6s "B," $3,000 at 102½.
Washington Rwy. & Elec. 4s, $2,000 at 85, $3,000 at 85.

BONDS. PUBLIC UTILITY.

	Bid	Asked
Amn. Tel. & Tel. 4½s, '39	106	
Am. Tel. ctl. tr. 5s	103½	
Anacostia & Pot. Railroad 5s	40	50
Ana. & Pot. Guar. 5s	88	95
C. & P. Tel. of Va. 5s	102	
Capital Traction R. R. 5s	51½	56
City & Suburban 5s	40	
Georgetown Gas 1st 5s	99½	
Potomac Elec. cons. 5s	102½	103
Potomac Elec. 6s, 1953	107	
Wash., Alex. & Mt. V. ctf	2	
Washington Gas 4½s	97	98½
Washington Gas 5s	101	102
Wash. Gas 6s, Series A	99	100
Wash. Gas 6s, Series B	101¾	
Wash. Rwy. & Elec. 4s	84½	86

MISCELLANEOUS.

	Bid	Asked
Barber & Ross, Inc. 6½s	50	
Chevy Chase Club 5½s	100	
Columbia Country Club 5½s	100	103
D. C. Paper Mfg. 6s	15	
Wash. Mkt. Cold Storage 5s	94	

STOCKS. PUBLIC UTILITY.

	Bid	Asked
Amer. Tel. & Tel. (9)	110¼	
Capital Traction Co.	6	7½
Wash. Gas Light Co	65	88
Norfolk & Wash. Stmb. (12)	99	125
Pot. Elec. Power 6% pf.	107½	108½
Pot. Elec. Pwr. 5½% pf.	103½	105
Wash. Ry. & Elec. com.	295	
Wash. Ry. & Elec. pfd	91½	92½

The following figures are not bids, but merely represent minimum prices fixed by the Washington Stock Exchange.

NATIONAL BANK.

	Min. Price.
Capital (14)	175
Columbia (12)	375
Commercial (stamped) (6)	183
District	196
Fed.-Am. Natl. Bk. & Tr. (2)	42⅞
Liberty (7§)	190
Lincoln (10)	400
Metropolitan (14)	275
Riggs (15)	350
Second (9e)	165
Washington (8)	180

TRUST COMPANY.

Amer. Sec. & Tr. Co. (15)	299
Nat. Sav. & Tr. (12‡)	375
Prince Georges Bank & Trust (6)	28
Union Trust (8s)	191
Wash. Loan & Trust (14)	400

SAVINGS BANKS.

Bank of Bethesda (6§)	53
Com. & Savings (10)	325
East Washington (12)	20
Pot. Savings Bank (10)	55
Sec. Sav. & Com. Bk. (10y)	435
Seventh Street	280
United States (30)	530
Wash. Mechanics (20)	50

FIRE INSURANCE.

American (12)	275
Corcoran (10)	150
Firemen's (8)	39
National Union (15)	14½

TITLE INSURANCE.

Columbia (6h)	7
Real Estate (6h)	145

MISCELLANEOUS.

Col. Medical Bldg. Corp. (6)	90
Dist. Natl. Sec. pf.	60
Emer. Bromo-Selz. "A" (2)	25½
Federal Storage pf.	80
Fed.-Am. Co. com (60c)	15
Fed.-Am. Co. pf. (6)	80
*Lanston Monotype (6)	58
Mer. Tr. & Stge. com.	50
Mer. Tr. & Stge. pfd	74½
Mergenthaler Linotype (1.60)	42
Natl. Mtge. & Inv. pf. (6)	3
Peoples Drug Store, pf. (6½)	75
Real Est. M. & G. pf (6)	4¼
Security Storage (5§)	97¾
Ter. Ref. & Wh. Corp. (3)	42
The Carpel Corp. (2)	9½
W. Mech. Mtge. com. (8)	8
Wash. Med. Bldg. Corp. (7)	90
Wdwd. & Lothrop. com. (1.20)	29½
Wdwd. & Lothrop. pf. (7)	105

*Ex dividend. (b) Books closed. (e) 25c extra. (f) 30c extra. (§) 1% extra (c) 1½% extra. (s) 2% extra. (y) 2½% extra. (g) 3% extra. (h) 4% extra. (‡) 5% extra.

UNLISTED DEPARTMENT. BONDS.

	Minimum price.
Army-Navy Club 5s	91
Cosmos Club 4½s	83
Commercial Club 1st 5s	80
Mayflower Hotel 6s	12
Metropolitan Club 4½s	88
National Press Building 1st 5½s	30
Washington Sub. 5½s	64½

STOCKS.

Anacostia Bank	285
Chapin-Sacks 8% pfd	101
Connecticut Pie Co	100
Chr. Heurich Brewery	35
District Title Insurance Co	23
Franklin National Bank	125
Munsey Trust Co	100
National Capital Insurance	13
Northeast Savings Bank	20
Park Savings Bank	70
Raleigh Hotel Co	40
Washington Savings Bank	9
Washington Title Insurance Co	5
Washington Baseball Club	62
Woodridge-Langdon Savings Bank	20

LIVE STOCK PRODUCE

(Associated Press.)

CHICAGO.

HOGS—Receipts, 16,000, including 7,000 direct; closed slow, steady to 10 up on 210 lbs. down; others weak; packing sows weak to 10 off; 180-220 lbs., 4.40@4.50; top, 4.55; 230-325 lbs., 3.85@4.40; 140-170 lbs., 4.25@4.50; pigs, 3.75@4.25; packing sows, 3.00@3.80; shippers, 3,000; estimated holdover, 2,000; light light, good and choice, 140-160 lbs., 4.15@4.50; lightweight, 160-200 lbs., 4.25@4.55; medium weight, 200-250 lbs., 4.25@4.55; heavyweight, 250-350 lbs., 3.80@4.35; packing sows, medium and good, 275-500 lbs., 3.00@3.90; pigs, good and choice, 100-130 lbs., 3.60@4.25.

CATTLE—Receipts, 2,000; calves, 700; no choice steers here; sprinkling medium to good kinds steady, but slower and uneven; steady on light heifers and mixed yearlings, also on butcher heifers; beef cows in excessive supply; very dull and weak, but cutter cows selling at 2.75 down active; slaughter cattle and vealers, steers good and choice, 600-900 lbs., 7.50@9.75; 900-1,100 lbs., 7.50@9.75; 1,100-1,300 lbs., 8.00@10.50; 1,300-1,500 lbs., 8.25@10.50; common and medium, 600-1,300 lbs., 4.00@8.25; heifers, good and choice, 550-850 lbs., 6.75@8.50; common and medium, 3.50@6.75. Cows, good and choice, 3.50@5.00; common and medium, 2.75@3.50; low cutters and cutter, 1.75@2.75; bulls (yearlings excluded), good and choice (beef), 3.65@5.00; cutter to medium, 2.25@3.65; vealers (milk fed), good and choice, 7.00@8.00; medium, 5.25@7.00; cull and common, 3.50@5.50; stocker and feeder cattle, steers, good and choice, 500-1,050 lbs., 5.75@7.00; common and medium, 3.50@5.75.

SHEEP AND LAMBS—Receipts, 11,000; very uneven; steady to 25 lower, spots off more; shippers competed with packers for choice Westerns late; bulk choice lambs, 5.00@5.75; few, 6.00@6.10; top rangers, 6.15; others, 5.50@5.75.

BALTIMORE.

CATTLE—Receipts, 1,400 head; choice heavy cattle steady; other kinds 25 to 50 cents lower. Steers, good to choice, 7.25@8.25; medium to good, 6.25@7.25; fair to medium, 5.25@6.25; plain to fair, 4.75@5.25; common to plain, 3.50@4.75. Bulls, medium to good, 3.50@4.00; fair to medium, 3.00@3.50; plain to fair, 2.75@3.00; common to plain, 2.50@2.75. Cows, good to choice, 3.75@4.25; medium to good, 3.25@3.75; fair to medium, 2.50@3.25; plain to fair, 2.00@2.50; common to plain, 1.50@2.00. Heifers, good to choice, 5.25@5.75; medium to good, 4.75@5.25; fair to medium, 4.50@4.75; plain to fair, 3.50@4.50; common to plain, 3.00@3.50. Fresh cows and springers, 30.00@60.00.

SHEEP AND LAMBS—Receipts, 1,600 head; market lower. Sheep, .50@2.00; lambs, good to choice, 6.25@6.50; common to medium, 3.00@3.50.

HOGS—Receipts, 1,000 head; market higher. Lights, 4.95@5.15; heavies, 4.50@5.00; medium, 4.95@5.20; roughs, 3.00@4.10; light pigs, 4.50@4.75; pigs, 4.75@5.10. Western hogs, 10 cents higher than quotations.

CALVES—Receipts, 125 head; market steady. Good to choice, 6.50@7.00; common to medium, 3.50@5.50.

SWEET POTATOES—Eastern Shore Virginia, barrels, Jersey City type, U. S. firsts, 1.00@1.10; bushel hampers, 30@40; nearby half-bushel hampers, 25@35.

BUTTER—Receipts, 932 tubs.

EGGS—Receipts, 1,616 cases.

Others unchanged.

NEW YORK.

Raw sugar was unchanged early today, but the tone was steadier and although no sales were reported, refiners were willing to pay last prices or 3.08 for spots, but holders advanced their asking prices to 3.10 and 3.12.

There was no change in refined prices. All refiners still listed at 4.25, with second hands at around 4.10 to 4.15. Considerable interest was displayed in reports that Mexican whites were being shipped here, although in trade circles it was believed only 6,000 tons had arrived and that part of this was for re-export. The price paid was said to be about 1.15 f. o. b. Vera Cruz, which, together with the freight and duty, would equal about 4.00 delivered.

COFFEE—Spot firm. 10; No. 7, 9¼; Santos No. 4, 4.14½.

RICHMOND.

HOGS—Receipts moderate and market 10 cents lower; top cars, 4.65; top locals, 4.55.

CATTLE—Receipts fair and market unchanged. Veal, top, 6.00; cows, 1.25@2.50 on average run; grass sows grading common and medium canner kinds; strictly fat choice cows to 4.00; bulls, 2.50@3.00 on bolognas, and 4.00@6.00 on choice. Heifers, 3.50@5.50; steers, 3.50@5.50 on average receipts of common and medium grass steers. Strictly good butcher stock, 6.50, and choice and prime steers from 7.00 upward, as to quality.

SHEEP—Receipts moderate and market steady. Lambs, 3.50@6.00; ewes, 1.00@2.00.

PHILADELPHIA.

Butter, cheese, live and dressed poultry unchanged.

EGGS—Receipts, 4,292; very firm; Pacific Coast best marks, 33@35; other grades unchanged.

Tax Fund Is Fixed On Cereal Imports

Danube Group Imposes 75,000,000 Francs on Nations.

Stresa, Italy, Sept. 16 (A.P.).—The agrarian committee of the Danubian conference has fixed at 75,000,000 Swiss francs as the total of a common fund to which it is proposed that countries importing cereals shall contribute in an effort to rehabilitate the agricultural countries of middle Europe.

Purchasing countries would contribute at the rate of 2 gold francs per quintal.

It is proposed that the countries benefiting by the common fund shall grant customs and commercial advantages corersponding to the sum which each country contributes to the fund.

LEGAL NOTICES

TREASURY DEPARTMENT, OFFICE OF THE COMPTROLLER OF THE CURRENCY Washington, D. C., Aug. 25, 1932.

Notice is hereby given to all persons who may have claims against "North Capitol Savings Bank," Washington, D. C., that the same must be presented to Jno. S. Bryan, Receiver, with the legal proof thereof, within three months from this date, or they may be disallowed.

J. W. POLE, Comptroller of the Currency au25-no25

TREASURY DEPARTMENT, OFFICE OF THE COMPTROLLER OF THE CURRENCY Washington, D. C., Sept. 9, 1932.

Notice is hereby given to all persons who may have claims against "Bank of Brightwood," Washington, D. C., that the same must be presented to Claude H. Woodward, Receiver, with the legal proof thereof, within three months from this date, or they may be disallowed.

J. W. POLE Comptroller of the Currency se9tode8inc

DAVID N. HOUSTON, Attorney, American Security & Trust Co.

SUPREME COURT OF THE DISTRICT OF Columbia, holding Probate Court. No. 43461. Administration. This is to give notice that the subscriber, of the District of Columbia, has obtained from the Probate Court of the District of Columbia letters testamentary on the estate of Ida Rott, late of the District of Columbia, deceased. All persons having claims against the deceased are hereby warned to exhibit the same, with the vouchers thereof, legally authenticated, to the subscriber, on or before the 25TH DAY OF AUGUST, A. D. 1933; otherwise they may by law be excluded from all benefit of said estate. Given under my hand this 30th day of August, 1932. AMERICAN SECURITY & TRUST CO., By A. H. SHILLINGTON, Assistant Secretary. Attest. (Seal.) THEODORE COGSWELL, Register of Wills for the District of Columbia. Clerk of the Probate Court. 3.10.17

FRANCIS L. NEUBECK, Attorney, National Press Bldg.

SUPREME COURT OF THE DISTRICT OF Columbia, holding Probate Court. No. 43842. Administration. This is to give notice that the subscriber, of the District of Columbia, has obtained from the Probate Court of the District of Columbia letters testamentary on the estate of Bridget C. Howland, late of the District of Columbia, deceased. All persons having claims against the deceased are hereby warned to exhibit the same, with the vouchers thereof, legally authenticated, to the subscriber on or before the 2D DAY OF SEPTEMBER, A. D. 1933; otherwise they may by law be excluded from all benefit of said estate. Given under my hand this 2d day of September, 1932. ANNIE A. O'DONNELL, 1815 Eighth street northwest. Attest: (Seal.) THEODORE COGSWELL, Register of Wills for the District of Columbia, Clerk of the Probate Court. 10.17.24

QUINTER & SOTHORON, Attorneys, Commercial National Bank Bldg.

SUPREME COURT OF THE DISTRICT OF Columbia, holding Prfobate Court. No. 43592. Administration. This is to give notice that the subscriber, of the District of Columbia, has obtained from the Probate Court of the District of Columbia letters of administration on the estate of William Jones, late of the District of Columbia, deceased. All persons having claims against the deceased are hereby warned to exhibit the same, with the vouchers thereof, legally authenticated, to the subscriber on or before the 6TH DAY OF SEPTEMBER, A. D. 1933; otherwise they may by law be excluded from all benefit of said estate. Given under my hand this 6th day of September, 1932. STEPHEN W. JONES, 1029 Ninth street northwest. Attest: (Seal.) THEODORE COGSWELL, Register of Wills for the District of Columbia, Clerk of the Probate Court. 10.17.24

LEGAL NOTICES

SIMON HIRSHMAN, Attorney, Woodward Bldg.

SUPREME COURT OF THE DISTRICT OF Columbia, holding Probate Court. Estate of Minnie Miller, also known as Menne Miller, deceased. No. 43790, Administration Docket 95. Application having been made herein for probate of the last will and testament of said deceased and for letters testamentary on said estate, by Morris Stein and Joseph Smith, it is ordered this 31st day of August, A. D. 1932, that Isaac Gordon, Mr. Dunn, Mrs. Silver, and the unknown heirs and next of kin of Minnie Miller, also known as Menne Miller, deceased, nonresidents, and all others concerned, appear in said court on MONDAY, THE 10TH DAY OF OCTOBER, A. D. 1932, at 10 o'clock a. m., to show cause why such application should not be granted. Let notice hereof be published in the Washington Law Reporter and The Washington Post, once in each of three successive weeks before the return day herein mentioned, the first publication to be not less than thirty days before said return day. DANIEL W. O'DONOGHUE, Justice. Attest: (Seal.) THEODORE COGSWELL, Register of Wills for the District of Columbia, Clerk of the Probate Court. se3.10.17

THOS. H. PATTERSON, Attorney, Washington Building.

SUPREME COURT OF THE DISTRICT OF Columbia, holding a Probate Court. No. 43647. Administration. This is to give notice that the subscriber, of the State of Maryland, has obtained from the Probate Court of the District of Columbia letters of administration on the estate of Fannie S Way, late of the District of Columbia, deceased. All persons having claims against the deceased are hereby warned to exhibit the same, with the vouchers thereof legally authenticated, to the subscriber, on or before the 9TH DAY OF SEPTEMBER, A. D. 1933; otherwise they may by law be excluded from all benefit of said estate. Given under my hand this 9th day of September, 1932. THOS. H. PATTERSON, Washington Building, Washington, D. C. Attest: (Seal.) THEODORE COGSWELL, Register of Wills for the District of Columbia, Clerk of the Probate Court. se17.24oc1

JAMES F. MULLALY, Attorney, 1406 G St. N. W.

SUPREME COURT OF THE DISTRICT OF Columbia, holding Probate Court. Estate of Ellen Looney, Deceased. No. 43848, Administration Docket 95. Application having been made herein for probate of the last will and testament of said deceased, and for letters testamentary on said estate, by John C. Sullivan, it is ordered this 31st day of August, A. D. 1932, that Francis P. Lanahan, 6121 Champlain avenue, Chicago, Illinois; Nellie McShane, Rochambeau Apartments, Baltimore, Maryland; Edward Lanahan, 355 Broadway, Bethlehem, Pennsylvania; Alice Lane, Huntington, West Virginia; Laura Shine, 25 Fair Oaks Park, Needham, Massachusetts; Francis X. Norris, 362 Emerson avenue, Detroit, Michigan, and Cornelius L. Norris, of Washington, D. C., and all others concerned, appear in said court on MONDAY, the 10th day of October, A. D. 1932, at 10 o'clock A. M., to show cause why such application should not be granted. Let notice hereof be published in the Washington Law Reporter and Washington Post once in each of three successive weeks before the return day herein mentioned, the first publication to be not less than thirty days before said return day. DANIEL W. O'DONOGHUE, Justice. Attest. (Seal.) THEODORE COGSWELL, Register of Wills for the District of Columbia, Clerk of the Probate Court. 3,10.17

M. M. DOYLE, F. A. THUEE and J. J. MALLOY, Attorneys.

IN THE SUPREME COURT OF THE DISTRICT of Columbia, holding an Equity Court. Walter J. Pilling, 1416 F street northwest, plaintiff, vs. the unknown heirs, devisees and alienees of William Lewis Rham, deceased, et al., defendants. Equity No. 53881. Order for publication. The object of this suit is to obtain a decree establishing of record plaintiff's title, in fee simple, by adverse possession to real estate situate in the District of Columbia, the same being lots numbered four (4), five (5), six (6), seven (7) and eight (8) in Edward Temple's, attorney, subdivision of part of original lot numbered two (2) in square numbered seven hundred forty-four (744). On motion of the plaintiff by John J. Malloy, his attorney, it is, this 31st day of August, A. D. 1932, ordered, that the defendants, the unknown heirs, devisees and alienees of the following deceased persons, William Lewis Rham, David Anderson Blane and Robert Blane, trustees and devisees of William Blane; Edmund Law and Thomas Law, sons of John Law; Thomas Law, the elder; John Law, Edmund Rogers, Eliza Rogers, Eliza P. Rogers and Clement T. Coote, cause their appearance to be entered herein, on or before the first rule day occurring after the expiration of forty (40) days, exclusive of Sundays and holidays from the day of the first publication of this order, otherwise the cause will be proceeded with as in case of default. Provided, a copy of this order be published once a week for three (3) successive weeks in the Washington Law Reporter and The Washington Post, longer and other publications being dispensed with for satisfactory causes shown. D. W. O'DONOGHUE, Justice. 3.10.17

HALLOCK P. LONG, Attorney, 400 5th St. N.W.

SUPREME COURT OF THE DISTRICT OF Columbia, holding Probate Court. Estate of John B. Scott, deceased. No. 27459, Administration Docket 62. Application having been made herein for letters of administration, d. b. n., on said estate by William A. Scott, it is ordered this 29th day of August, A. D. 1932, that Mrs. Pauline Scott Gonzalez, 217 West Sixth street, Wilmington, Del., and all others concerned, appear in said court on MONDAY, THE 10TH DAY OF OCTOBER, A. D. 1932, at 10 o'clock a. m., to show cause why such application should not be granted. Let notice hereof be published in the Washington Law Reporter and The Washington Post, once in each of three successive weeks before the return day herein mentioned, the first publication to be not less than thirty days before said return day. DANIEL W. O'DONOGHUE, Justice. Attest: (Seal.) THEODORE COGSWELL, Register of Wills for the District of Columbia, Clerk of the Probate Court. se3,10.17

LEGAL NOTICES

MINOR, GATLEY & DRURY, Attorneys, Colorado Building.

IN THE SUPREME COURT OF THE DISTRICT of Columbia, holding a Probate Court. In the matter of the estate of Henry Crecy Yarrow, deceased. Administration No. 39176. Order for publication. Upon consideration of the petition of Frances M. Barney and the National Savings & Trust Company, two of the executors under the last will and codicil of Henry Crecy Yarrow, deceased, filed herein on the 5th day of August, 1932, seeking a construction of said last will and the codicil thereto, it is ordered this 31st day of August, 1932, that Harry C. Yarrow, jr., of Ardmore Pennsylvania; W. Kemble Yarrow, of Rosemont, Pennsylvania, and William Yarrow of Florence, Italy, and all others concerned, appear in said court on MONDAY, the 10th day of October, A. D. 1932, at 10 o'clock a. m. to show cause why the prayers of said petition should not be granted; provided notice hereof be published in the Washington Law Reporter and The Washington Post once in each of three weeks before the return day herein mentioned, the first publication to be not less than thirty days before said return day. By the Court. DANIEL W. O'DONOGHUE, Justice. A true copy. Attest: (Seal.) THEODORE COGSWELL, Register of Wills for the District of Columbia, Clerk of the Probate Court. se3.10.17

CHAS. E. QUIGLEY, Attorney, Westory Building.

SUPREME COURT OF THE DISTRICT OF Columbia, holding Probate Court. No. 42738. Administration. This is to give notice that the subscriber, of the State of Maryland, has obtained from the Probate Court of the District of Columbia letters testamentary on the estate of A. Anna Logan, late of the District of Columbia, deceased. All persons having claims against the deceased are hereby warned to exhibit the same, with the vouchers thereof, legally authenticated, to the subscriber, on or before the 1ST DAY OF SEPTEMBER, A. D. 1933; otherwise they may by law be excluded from all benefits of said estate. Given under my hand this 1st day of September, 1932. ROBERT H. MARTIN, 28 Oak place, Bethesda, Md. Attest: (Seal.) THEODORE COGSWELL, Register of Wills for the District of Columbia, Clerk of the Probate Court. se3.10.17

FREDERIC B. WARDER AND LOUIS H. MANN, Attorneys, Edmonds Building.

SUPREME COURT OF THE DISTRICT OF Columbia, holding Probate Court. Estate of Sarah R. Moudy, deceased. No. 43847, Administration Docket 95. Application having been made herein for probate of the last will and testament of said deceased and for letters testamentary on said estate by Walter B. Guy, it is ordered this 9th day of September, A. D. 1932, that Charles W. Wiest and Kerwin Wehler and all others concerned, appear in said court on MONDAY, the 24th day of October, A. D. 1932, at 10 o'clock a. m., to show cause why such application should not be granted. Let notice hereof be published in the Washington Law Reporter and The Washington Post, once in each of three successive weeks before the return day herein mentioned, the first publication to be not less than thirty days before said return day. JENNINGS BAILEY, Justice. Attest: (Seal.) THEODORE COGSWELL, Register of Wills for the District of Columbia, Clerk of the Probate Court. se17.24.oc1

WILLIAM G. DUNNE, Attorney, 416 5th St. N.W.

SUPREME COURT OF THE DISTRICT OF Columbia, holding Probate Court. Estate of Louisa E. Winston, deceased. No. 43891, Administration Docket 95. Application having been made herein for probate of the last will and testament of said deceased, and for letters testamentary on said estate by William R. Winston, it is ordered this 15th day of September, A. D. 1932, that Ethel Elizabeth Stephens and Thelma Louise Dapolito and all others concerned, appear in said court on MONDAY, the 24th day of October, A. D. 1932, at 10 o'clock a. m., to show cause why such application should not be granted. Let notice hereof be published in the Washington Law Reporter and The Washington Post, once in each of three successive weeks before the return day herein mentioned, the first publication to be not less than thirty days before said return day. JESSE C. ADKINS, Justice. Attest: (Seal.) THEODORE COGSWELL, Register of Wills for the District of Columbia, Clerk of the Probate Court. sep17.20.oc1

WILLIAM W. BRIDE and WALTER L. FOWLER, Attorneys.

IN THE SUPREME COURT OF THE DISTRICT of Columbia, holding a District Court. In re condemnation of land for the widening of Foxhall road, Forty-sixth street and Nebraska avenue, in the District of Columbia. District Court, No. 2122. Additional notice and order of publication. Notice is hereby given that the Commissioners of the District of Columbia, petitioners in the above-entitled cause, have filed an amendment to the original petition filed herein containing descriptions of additional land to be condemned for the widening of Nebraska avenue northwest, with the names of owners of lots or parcels to be condemned, so far as they can be ascertained, and with maps or plats showing the additional land to be condemned. It is, by the Court, this 26th day of August, 1932, ordered that all persons having any interest in these proceedings, be and they are hereby warned and commanded to appear in this court on or before the 26TH DAY OF SEPTEMBER, 1932, at 10 o'clock a. m. and continue in attendance until the court shall have made its final order ratifying and confirming the award of damages and the assessment of benefits of the jury to be empaneled and sworn herein, and its further ordered that a copy of this notice and order be published twice a week for two successive weeks in the Washington Evening Star, The Washington Post and the Washington Herald, newspapers published in the said District, commencing at least twenty days before the said 26th day of September, 1932. It is further ordered that a copy of this notice and order be served by the United States Marshal, or his deputies, upon each of the owners of the fee of the land to be condemned herein, as may be found by the said Marshal, or his deputies, within the District of Columbia, and upon the tenants and occupants of the same, before the said 26th day of September, 1932. By the Court: DANIEL W. O'DONOGHUE, Justice. Test: (Seal.) FRANK E. CUNNINGHAM, Clerk. By H. B. DERTZBAUGH, Assistant Clerk. se9.10.16.19

LEGAL NOTICES

DAVID N. HOUSTON, Attorney. American Security & Trust Co.

SUPREME COURT OF THE DISTRICT OF Columbia, holding Probate Court. Estate of Isaac B. Field, also known as Isaac Buckingham Field, deceased. No. 43752. Administration Docket 95. Application having been made herein for probate of the last will and testament of said deceased, and for letters testamentary on said estate by American Security and Trust Company, it is ordered this 2d day of September, A. D. 1932, that R. Lee Field, Benjamin Franklin Field and any unknown heirs at law and unknown next of kin and all others concerned, appear in said court on MONDAY, the 17th day of October, A. D. 1932, at 10 o'clock a. m., to show cause why such application should not be granted. Let notice hereof be published in the Washington Law Reporter and The Washington Post once in each of three successive weeks before the return day herein mentioned, the first publication to be not less than thirty days before said return day. JENNINGS BAILEY, Justice. Attest: (Seal.) THEODORE COGSWELL, Register of Wills for the District of Columbia, Clerk of the Probate Court. 10.17.24

BANKRUPTCY NOTICES

IN THE SUPREME COURT OF THE DIStrict of Columbia, holding a Bankruptcy Court. In the matter of Francis Burdett Williams, Bankrupt. In Bankruptcy, No. 2721. To the creditors of Francis Burdett Williams, of the City of Washington, District of Columbia: Notice is hereby given that on the 10th day of September, A. D. 1932, the said Francis Burdett Williams was duly adjudicated bankrupt, and that the first meeting of his creditors will be held at my office in the Investment Building, Fifteenth and K streets northwest, Washington, D. C., on the 26TH DAY OF SEPTEMBER, 1932, at 10:30 o'clock a. m., at which time the said creditors may attend, prove their claims (claims shall not be proved against the bankrupt estate subsequent to six months after the adjudication as stated above), appoint a trustee, examine the bankrupt and transact such other business as may properly come before said meeting. FRED J. EDEN, Referee in Bankruptcy. 17

IN THE SUPREME COURT OF THE DIStrict of Columbia, holding a Bankruptcy Court. In the matter of George Makriglanis and Eva Kokinos, copartners trading as the "Washington Luncheonette" and as individuals, Bankrupts. In Bankruptcy, No. 2677. Notice is hereby given that the above-named bankrupts, individually and as copartners, have filed their petition praying for a discharge from all their debts in bankruptcy, and that their creditors and other persons in interest are required to enter their appearance in opposition, if any so desire, in the clerk's office of said court on or before the 17TH DAY OF OCTOBER, 1932. FRED J. EDEN, Referee in Bankruptcy. 17

PROPOSALS

PROPOSALS WILL BE RECEIVED BY the Bureau of Supplies and Accounts, Navy Department, Washington, D. C., until 10 o'clock a. m., SEPTEMBER 20, 1932, for furnishing abrasive cloth, glue brushes, to the Navy Yard, Washington, D. C. Apply for proposals to the Bureau of Supplies and Accounts. J. J. CHEATHAM, Paymaster General of the Navy. 10.17

OFFICE OF PUBLIC BUILDINGS AND Public Parks of the National Capital.—Sealed bids will be received in this office until 11 a. m., Eastern standard time, SEPTEMBER 28, 1932, and then publicly opened in Room 1615, Navy Building, for furnishing all labor and materials for, and finishing the construction, in whole or in part, of the partially completed steel bridge carrying the Rock Creek and Potomac Parkway over Rock Creek at L street northwest, Washington, D. C. The approximate quantities of materials for the entire structure are as follows: Structural steel, 168 tons; reinforced concrete, 1,030 cubic yards; reinforcing steel, 47 tons; creosoted timber, 10 MBM. Of the foregoing quantities the following are approximately the quantities of work already done: Structural steel, except pipe hand rail, fabricated and delivered; reinforced concrete, 357 cubic yards already in place; reinforcing steel, 43 tons delivered and 13 tons in place; creosoted timber, all in place. Further information upon application to Room 1031, Navy Building. 17,19,20

AUCTION SALES

THOS. J. OWEN & SON, Actioneers. 1431 Eye Street N.W.

TRUSTEES' SALE OF VALUABLE FOUR-STORY BRICK DWELLING, BEING PREMISES NO. 2358 MASSACHUSETTS AVENUE NORTHWEST.

By virtue of a certain deed of trust duly recorded, in Liber No. 6464, folio 343, et seq., of the land records of the District of Columbia, and at the request of the party secured thereby, the undersigned trustees will sell, at public auction, in front of the premises, on WEDNESDAY, the TWENTY-EIGHTH DAY OF SEPTEMBER, A. D. 1932, at TWO O'CLOCK P. M., the following described land and premises, situate in the District of Columbia, and designated as and being lot 33 in block 8 in Rodgers and others' Trustees, subdivision of Kalorama Heights, as per plat recorded in the Office of the Surveyor for the District of Columbia in Liber County 7, folio 34. Said block 8 being now known for taxation purposes as Square 2507.

TERMS OF SALE: One-third of the purchase-money to be paid in cash, balance in two equal installments, payable in one and two years, with interest at 6 per centum per annum, payable semiannually, from day of sale, secured by deed of trust upon the property sold, or all cash, at the option of the purchaser. A deposit of $1,000 will be required at time of sale. All conveyancing, recording, etc., at cost of purchaser. Terms of sale to be complied with within 30 days from day of sale, otherwise the trustees reserve the right to resell the property at the risk and cost of defaulting purchaser, after five days' advertisement of such resale in some newspaper published in Washington, D. C.

HUGH A. THRIFT,
ABNER H. FERGUSON,
Trustees.

P—se17,d&ds ex S.

LOST 1

DOG—Collie, female, Thurs. evening; answers to name "Bugs." Reward. Ge. 0226.

DOG—Boston bull; male; strayed from 4814 Middlesex lane, Bethesda; answers to "Billy." Reward. Wis. 4805.

PICTURES—2 French prints, on Connecticut ave.; reward. Em 2483

POODLE—White Cuban, lower front teeth missing; answers to "Midge." Reward. Col. 1319. 1301 Fairmont st. nw.

WRIST WATCH—Lady's; Elgin; with bracelet; bet. 14th and K sts. and Takoma Park. Reward. Phone office, Nat. 4645. Branch 832; residence, Shep. 2438-J. evenings after Sept. 19.

LOST IN TAXI.
Leather purse containing jewelry, keys, etc. Reward. Phone Cleveland 4271.

PERSONALS 3

HEMORRHOIDS (piles) eradicated by own method; results guaranteed for life or money back; write for booklet. Dr. Summerwreck, 1365 Columbia road.

CLAIRVOYANTS 4

LICENSED BY DISTRICT OF COLUMBIA

D'ASHMAN 1212 EYE ST. N.W. MET. 3257.
Advice on all affairs of life.

MME. GARRIGUES, Psychic Adviser. Hrs. 9-9. Reads, $1. 2514 17th st. Co. 4845-R.

PROF. WRIGHT, Medium.
Seance every Sun., Wed., Fri., 8 p. m.
450 N. J ave. se. Appointment. Linc. 10027

MME. DILL GIFTED LIFE READER
Challenges the world for her great reading and power as a gift by birth to her to help those who are in trouble, giving names, dates, facts; guides you to success, health and happiness. HOURS, 9 to 9 DAILY. 739 7TH ST. NW

MADAM NAOMA PALMIST MEDIUM
Tells anything you want to know: who and when you'll marry; makes up lovers' quarrels and family troubles, how to gain and hold a good position, overcome troubles, bad luck. Hours, 9 to 9. $2 readings, $1. 623 7TH ST NW (BET F & G STS.)

PRINCESS KYRA Hindu Palmist
Reads your entire life, giving names, dates and facts pertaining to your welfare and happiness. Special reading this week, $1.00 Hours, 9 to 9. 307 7th st. nw.

MADAM PHILLIPS
Palmist and Adviser. I challenge the world in reading the history of one's life. I give true advice on business, love, health and family affairs; tell names of enemies and friends. Each reading strictly confidential. Located at 707 7th st. nw., over Morris Hardware Store. This clipping and $1.00 entitles you to a full life reading.

MADAM LOUISE
Palmist and Clairvoyant, is a Seventh Daughter born with a veil. Reads the past, present and future, tells whom and when you will marry, how to fascinate and charm the one of your choice. If in trouble of any kind, call at once. Do not delay. Madam Louise, with years of experience, her readings have been of benefit to thousands. Satisfaction guaranteed.
1305 H ST. N.W.

30 Years' Continuous License
CARLETTA PSYCHOLOGIST. ASTROLOGIST
Tells Object of Call and Your Name
How to overcome enemies, retain the love, the affection, the esteem of the one you love. Who and when you will marry. Consultation on love, courtship, marriage, divorce, business, investments of all kinds. How to obtain future success and happiness.
When consulting a Clairvoyant you want the best in the profession. DIFFERENT METHODS. NO CASE IS HOPELESS.
922 14TH ST. OVER CLAFLIN'S OPTICAL CO.
Hours, 10 to 8. Consultations $1. NA. 7775.

CLAIRVOYANTS 4

LICENSED BY DISTRICT OF COLUMBIA

THE WONDER MAN.
Knows all. Tells all and sees all. Tells what is on your mind. Never has seen you before. Tells what you wish to know without asking a single question. You have been to others, now see the best. Prof. Avon, 943 Pa. ave. nw., next to Franklin Nat'l Bank. Hours, 9 a. m.-10 p. m., Daily and Sunday. Don't mistake address.

29 Years' Successful Practice in Washington
Martha Spencer
THE ADVICE OF A TRUE, RELIABLE READER IS ABSOLUTELY NECESSARY AND VALUABLE AT THIS TIME OF WORRY AND DEPRESSION.
MY MANY YEARS OF EXPERIENCE AND HONORABLE DEALINGS IN WASHINGTON SHOULD GIVE YOU A FEELING OF GENUINE CONFIDENCE IN ALL. I AM ABLE TO ADVISE AND HELP YOU WITH, WITHOUT A QUESTION I WILL TELL YOU THE OBJECT OF YOUR CALL, NAMES OF FRIENDS, RELATIVES AND ACTUAL FACTS CONCERNING YOUR LIFE AND CIRCUMSTANCES WHICH YOU KNOW TO BE ABSOLUTELY TRUE. PERFECT SATISFACTION OR NO FEE.
924 14th St. N.W.
Cut this out for future success & reference

FAMOUS SEER
THE MAN WHO KNOWS
This strange man sees the way and tells it all. Just what your life has been, just what it will be. Tells you when and whom you will marry; whether husband, wife or sweetheart is true or false. Tells as to changes, travel, lost or absent friends, divorce, wills, deeds, whether it is best to buy or sell. He tells the good and the bad. A visit will convince you of his wonderful power. Tells you exactly what you wish to know. Something tells you this is the man. You feel the impulse to call. Don't delay. DAILY, 10-8 p. m. SUNDAY, 10-3 p. m.
NOTICE
The star and crescent above has been used in my advertising for a quarter of a century and appear in my copyright No. A63968, 1931. All rights reserved in U. S. A.
1208 F ST. N.W.

SPIRITUALISTS 5

DR. JANE B. COATES—Readings by appointment. Col. 6227. 3 days free treatment with each. 1473 Meridian pl. nw.

MRS. RIZPAH ELDON, Medium, 14th st. and Thomas Circle, over People's Drug Store. Entrance 1336 Mass. ave. All problems are reached through spiritual consciousness, health and happiness. Consultations daily 9 a. m. to 8 p. m.; Me 2726.

MOTOR TRAVEL 6

PRIVATE cars to all points daily. U. S Travel Bureau, 1221 Pa. ave.; Met. 7411

AUTOMOBILES for SALE 7

ESSEX Super Six Coach—Clean car, good tires; runs fine; sell for storage bill, only $39.
NOLAN MOTOR CO.
1111 Eighteenth St. N.W.

FORD V-8 Tudor Sedan—Company official car; has many extras. Mr. Howard.
NOLAN MOTOR CO.
1111 Eighteenth St. N.W.

FORD 1930 town sedan—Fine condition. The unpaid notes amount to $269; can refinance, legal dept.
NOLAN MOTOR CO.
1111 Eighteenth St. N.W.

FORD 1931 de luxe sport roadster—Taken from owner in perfect condition, who could not pay. Resell for $289, on terms.
NOLAN MOTOR CO.
1111 Eighteenth St. N.W.

FORD 1931 standard coupe—Beautiful, same as new; has many extras. Only $310 on terms. Dist. 4100.
NOLAN MOTOR CO.
1111 Eighteenth St. N.W.

FORD cabriolet, 1930—The all-weather car; condition like new; rumble seat and all extras; only $235. Mr. Roper.
NOLAN MOTOR CO.
1111 Eighteenth St. N.W.

FORD de luxe town sedan, 1931—Just like new; about 3 months old; owner could not pay. Sacrifice, $379, on terms.
NOLAN MOTOR CO.
1111 Eighteenth St. N.W.

FORD de luxe Victoria, latest 1931; just like new; owner forced to sell, needs money at once; can refinance, on easy terms; only $359. Dist. 4100.
NOLAN MOTOR CO.
1111 Eighteenth St. N.W.

FORD 1929 standard coupe—Fine condition; sell for unpaid notes, only $159, on terms.
NOLAN MOTOR CO.
1111 Eighteenth St. N.W.

FORD 1930 Roadster; new paint and tires; upholstery good, mechanically fine. $195
H. B. LEARY, JR., & BROS.
1321 14th St. NW.

PLYMOUTH 1930 Roadster with rumble seat. A buy $225
GRAHAM MOTOR SALES, INC.
1526 14th St. NW.

PONTIAC late 1928 standard coupe; beautiful car; owner out of work and turned back car for only $149 balance; can refinance. Only small down payment needed.
NOLAN MOTOR CO.
1111 Eighteenth St. N.W.

PONTIAC 1930 sedan; beautiful black and cream; duco finish; like new; excellent mechanical condition throughout. $395
STANLEY H. HORNER, INC.,
1015 14th St. NW. Natl. 5800.

REO Coupe—Just the car to take a trip or use about the city. No. 312487. Sell for storage, only $63.
NOLAN MOTOR CO.
1111 Eighteenth St. N.W.

WANTED—AUTOMOBILES 13

WE BUY any make car; highest prices paid. See us before you sell. Auto Mart. Open evenings and Sundays. North 8127.
1333 14TH ST. N.W.

CASH FOR YOUR CAR
Without a doubt I pay highest price. If your car is not paid for, will pay your undue balance, give you the difference in cash. No delay. Drive to 1728 14th st. nw.
SEE MR. BARNES

HELP WANTED—FEMALE 17

MANICURIST—One who has her own table and tools; must be courteous and willing worker. 3551 Georgia ave.

WAITRESS—White, young, for restaurant; references. Apply after 2 p. m. 324 4½ st. sw.

HELP WANTED—MALE 18

BARBER wanted for today. 1411 14th st. nw.

BARBER wanted at once. Come ready to work. 713 O st. nw.

BARBERS—Wanted at once for today. Come ready for work. 426 8th st. se.

BARBER—Young American; must be willing to work late at night; Southerner preferred. 3551 Georgia ave.

CANVASSERS—To solicit home improvements. 907 15th st. nw., Room 301. 7:30-10 a. m., 4-5 p. m.

MAN understanding bookkeeping, to devote full time and invest $2,500 in an unusually profitable and sound commercial enterprise; will pay salary and give interest in business. Reply fully Box 22, Washington Post.

SECRETARY - STENOGRAPHER — Essentials: Accuracy in transcription, speed, personality, education; part time; 9 to 1 o'clock. Address Box 11, Washington Post.

SITUATIONS—FEMALE 21

COLORED woman, experienced, wants work by the day; good ironer; cleaning, &c. Call Decatur 1922-J.

COOK—Experienced white woman wants position in priest's rectory or Catholic home. 905 M st. nw.; Adams 10418.

SITUATIONS—MALE 22

WANTED—A job, by college graduate, 28 years old, who desires to continue studies in Washington during spare time; experience in manufacturer's sales office, traffic office, retail store clerking, guarding; references furnished; salary optional. Reply S. S. Wilson, Moundsville, W. Va.

YOUNG MAN—High school graduate, desires evening work (no selling); references furnished. 1449 Oak st. nw., Apt. 4.

YOUNG man, white, needs immediate work; has car; experienced; reference. Linc. 8779-J.

BUSINESS OPPORTUNITIES 24

A PROMINENT place in the literary world offered in exchange for small amount of capital. Box 17, Washington Post.

2 SPLENDID small restaurants, both making money; $500 and $800. R. M. De Shazo, 1130 14th st. nw.

STRANGE AS IT SEEMS —By John Hix

THE presidential election of 1800 was no landslide—Thomas Jefferson and Aaron Burr ran exactly even, polling 73 electoral votes each. The tie was referred to the House of Representatives, where it was decided in favor of Jefferson.

Under the early American presidential election law the candidate receiving the most electoral votes became President, while second high became Vice President. Burr, although a candidate for the Presidency and opponent of Jefferson, was named to serve with him as Vice President.

Colors give added realism to strange things and Happenings illustrated by John Hix on a full page in The Sunday Post.

REAL ESTATE LOANS 27

FIRST AND SECOND TRUST LOANS.
C. F. WARING.
1416 F st. nw. NAtional 9172.

INSTRUCTION COURSES 29

FRENCH Private lessons, tutoring. REDUCED RATES.
1450 Girard st. nw. Columbia 8194-J

DOGS—CATS—PETS 31

THOROUGHBRED police puppies; males, $10; females, $5. Call at 1303 F st. ne. or phone Lincoln 2885-W.

MISCELLANEOUS for SALE 35

BICYCLES—Rollfast and other high-grade wheels; repairing. Hazleton Bicycle & Sporting Goods Co., 424 9th st. nw.

FURNITURE—Beautiful bedroom and living-room suites, rugs, tables, mirrors, pictures; fine condition; cheap. 1614 17th st. nw., Apt. 403.

HOUSEHOLD FURNITURE—Complete; of 3-room apt.; must sacrifice at once; in whole or part. 807 H st. ne.

WANTED—MISCELLANEOUS 36

BOOKS BOUGHT—Bring them or phone ME. 5415. Pearlman's, 933 G st. nw.

GOLD, SILVER, WATCHES
Diamonds and Old Jewelry needed for our mfg. dept. Full cash value paid.
SELINGER'S, 818 F ST. NW.

ROOMS—FURNISHED 42

ARIZONA HOTEL—310 C st. nw., block off Pa. ave.; neatly furnished rooms; lobby, 3 baths on each floor, shower bath, continuous hot water; $4 week up; transients 75c to $1.

ATTRACTIVE, lovely private residence; spacious grounds; 1 rm., bath, balcony, maid service; gentleman in office. Col. 0065.

BEAUTIFUL surroundings, exclusive home; semiprivate bath; screened porch; $22.50. GEorgia 7255-M.

CALVERT ST., 1902—Off 18th st. and Columbia rd. Front room, semi-p'v't bath; gentleman; reasonable. Columbia 1214-J.

CALVERT ST. NW., 1855—Apt. 55. Double and single rooms; southern exposure; elevator service; 2 car lines; $25 and $20 Col. 8614.

CATHEDRAL AVE., 2150—Rooms, double; large porch; shower; con. h. w.; one block from Conn. ave., facing park; $20 and $25; breakfast optional. Col. 7140-J.

CHEVY CHASE, MD.—406 Surrey st. Room with sleeping porch; detached home; breakfast if desired; garage. Wis. 4405.

CHEVY CHASE—3718 Jenifer. Front rm., priv. bath; twin beds; ½ block Conn. ave.; board optional. Col. 4944.

CHOICE—3 rms., k., b. apt.; entire 1st fl.; comfortable, clean, quiet; fireplace; complete kit.; accommodate 3, 4 adults; refs. 1626 17th.

COLUMBIA RD. NW., 1754—Bright, clean single and double rooms; plenty hot water; board optional; very reasonable.

CONN. AVE., 2633—Highly desirable 2-rm. suite, with bath; gentlemen; garage; refs.; reasonable. Col. 3437.

CONN. AVE. at California st.; 2 extra-nice rooms, with bath; private home; rent low. North 9484.

DOWNTOWN—Cozy studio apt.; top fl.; clean, quiet and private; a. m. i.; gar.; reas. to permanent guest; refs. 1633 Q.

DOWNTOWN—1305 R. I. ave. nw.; large front rooms, twin beds, $12.50 per month each person; other rooms, $15 and $18.

DOWNTOWN SECTION—A small room, $3; also large room, with private bath. 1125 14th st. nw.

DOWNTOWN—Comfort. attrac. bedrm.; also living bedrm.; clean, quiet house; cont. h. w.; phone; refs. 1717 De Sales.

DUPONT CIRCLE, 1813 19th—2d floor front; 5 windows; low rent; single, 2 windows; housekeeping; $4.50 week. Pot. 5132.

DUPONT CIRCLE—Neat rooms; innerspring mattresses; good heat; plenty hot water; gas and elec.; single or en suite. Dec. 4389-J.

EUCLID ST. NW., 1200—Delightful, 2d-fl. rm.; newly decorated; 4 windows, a. m. i.; cor. house; 2 car lines. Adams 1208.

EYE ST. NW., 631—Very large l. h. k. room; basement for employed couple or two men, $6 weekly; other l. h. k. rooms, $6; clean, attractive house.

F ST. NW., 2026—Beautiful front room; newly furn.; also rm. with inclosed sleeping porch; shower bath. Met. 5697.

F ST. NW., 2009—Near White House, Govt. bldgs. and George Wash. Univ.; single and double rooms with running water; garage.

FAIRMONT ST. NW., 1350—Several newly furnished rooms; private home; next bath; hot water; unlimited phone; reasonable.

FAIRMONT NW., 1326—Newly furn. large rm.; for l. h. k.; tele. and laundry; also single room; board optional. Ad. 2645.

FIRST ST. NE., 109—Facing Capitol, 1 block from Congressional Library; large front room, twin beds; also single room; continuous hot water; two bathrooms. Lincoln 0397.

FOR COUPLE—2 rooms and bath, 3d floor; h., l., g., $38; in adult home; ref. 63 You st. nw.

GA. AVE., 4935, Colony, Apt. 206—Large, comfortable nicely furnished room; convenient to everything. Gentleman only, $5 week.

HARVARD ST. NW., 1419—Desirable rm.; cont. h. w.; adj. bath; gentlemen; $3 weekly; owner. Col. 8725.

K ST., 1627—Near Carlton Hotel; handsome house; single or double rooms; some with showers; men only.

L ST. NW., 1402—Front room; private bath; hot and cold water; maid service; gentleman only.

LIVING ROOM and bedroom; bath; gentlemen; private home; breakfast; garage; very reasonable. Georgia 3628.

M ST. NW., 1329—Large corner room next to bath; suitable for one or two; single, $15; double, $20.

NEAR DUPONT CIRCLE—Comfortably furn. room in apartment; reasonable; business woman only. Dec. 2916-J.

NEAR 14th st. and Park rd.—Pleasant room; next bath; with sleeping porch; $15 for one or $20 for two. Col. 6816.

NEAR 18th st. and Col. rd. nw. (Biltmore st.) Most convenient; 3 spacious double rooms; large closet; board optional. Adams 8333.

NEAR Wardman Park Hotel; beautiful rm. for gentleman; all conveniences; adj. bath; $25. Col. 6746 or Natl. 4619.

NEAR White House and Govt. depts.; Elizabeth Willard's Home of Refinement, 1907 G st. nw.; quiet, restful outside rooms, adj. baths; single and double; running water; scrupulously clean; $6, $7, $8 and $10 weekly; $25 up monthly; also room, private bath; splendid meals across street. Telephone Dist. 2309.

NEAR DUPONT CIRCLE, 2029 P st. nw.—Two r., kit., bath; nicely fur.; overlooking garden; refined family. No. 7618.

N. H. AVE. NW., 1243—Clean, comfortable room; next bath; walking distance; a. m. i.; private home; gentlemen.

OVERLOOKING Rock Creek, 2053 Park rd.; large, attractive, 2d-floor front room; clean, quiet; continuous h. w.; phone; adults; $18; refs. Adams 1014.

THE PORTNER—15th and You sts. A good, large room; gentleman only; Apt 362. Phone North 1420.

VERY DESIRABLE single or double rooms in attractive home; a. m. i.; reasonable. 1816 Belmont rd. nw.

VALOIS APTS.—1330 Mass. ave. nw., Apt. 25. Nicely furn. 2-room apt.; also desirable furn. room.

YOUNG women; private home; centrally located; 2 attractive, clean rooms; private bath; soft beds; electric iron; unlimited phone; meals (perhaps). District 1003.

THIRD ST. NW., 223—Attractive and newly decorated, front, bay-window room; clean and quiet; continuous hot water; adults. Met. 8694.

208 UPSHUR ST. NW. — Comfortable, clean basement housekeeping apt.; for 2; $25 monthly.

12TH ST. NW., 1242—Large front room, $4. Large back room, $3.

1223 13TH ST. NW.—Single or double; ladies or gentlemen; semiprivate home; walking distance all depts.

13TH ST. NW., 1112—Downtown. Rooms quiet, refined; $3.50 week up.

15TH ST. NW., 1225—Delightful double and single rooms; quiet; convenient to Govt. depts.; reas. Dist. 4189.

16TH ST. NW., 2000—Balfour, Apt. 54 Redecorated; new furniture; front; beautiful outlook and location; cafe in bldg.; reduced dates.

1708 HOBART ST. NW.—Front room; next to bath; 1 or 2 gentlemen. Call after 5 p. m.

1855 CALVERT ST. NW.—Apt. 45. Beautifully furn. rm.; 1 or 2; no other roomers; elevator; tel.; Mt. Pleasant, Chevy Chase cars; reasonable.

2016 G ST. NW.—Single room; also large room; suitable for 1 or 2 gentlemen; semiprivate baths. Met. 1992.

2515 CLIFFBOURNE PLACE. Near 18th and Columbia road Large well-furnished rooms; also basement room. $10 per month.

MERRILL MANSIONS.
1361 Fairmont st. nw., top of hill; 14th st. car lines; nice suites; bath, kitchenette; $10-$18 wk.; rms., $7-$10 wk.; day rates

1539 EYE ST. NW., APT. 4.
Large front room; next to bath; every convenience; reasonable.

1846 16TH ST. NW.
Desirable room, adjoining bath. $15; also room, $20; gentlemen.

Live at the
Hotel Harrington and
Walk to Work
Eleventh & E Sts. N. W.
Single rooms and bath, $10.00 to $15.00 weekly.
Double rooms and bath, twin beds, $15.00 to $20.00 weekly.
These rates made only to guests remaining at least four consecutive weeks. Come in and let us show you the most homelike hotel right in the heart of the city.
Restaurant Prices Reduced:
Breakfast from 25 to 50 cents
Luncheon from 40 to 65 cents
Dinner, 75 cents to $1.00

ROOMS—UNFURNISHED 43

C ST. NE., 1000—First floor, 2 rooms, kitchen, pantry, cedar closet; a. m. i., for l. h. k. $38.50 to a desirable tenant with references.

D ST. SE., 157 (near Capitol)—3 rooms and bath; suitable l. h. k.; gas, heat, elec., $35 month.

ROOMS and BOARD 45

ATTRACTIVE rooms; for persons desiring a real home; every comfort; private bath (shower); excellent meals; walking distance. 1020 16th st. nw.

DUPONT CIRCLE, 1723 19th st. nw.—3 large, bright rooms; 2 front; private home; reasonable. Dec. 5353.

EUCLID ST. 1343—Large front; single beds; cont. h. w.; excellent table; $20 and $35 month. Col. 10422.

LIVE at a delightful winter home on a beautiful estate just 7 miles north of White House and enjoy pure air, refreshing spring water, wholesome meals, clean, bright rooms, pleasant company; indoor and outdoor recreations. Buses every 30 min. Carroll Springs Inn, Forest Glen, Md.

M ST. NW., 1709—Walking distance; lovely double alcove rm.; also single; Southern cooking.

R ST., near Conn. ave. Large front rm.; southern exposure; private bath; 2 closets; telephone extension; suitable for couple; good Southern table; also smaller room; near bath. Pot. 1719.

R ST.—Near Conn. and Mass aves. Attractive front room, semipriv. bath; well heated; comfortable beds; every convenience; homelike; well-cooked wholesome food. Dec. 4455.

ROOMS and BOARD 45

MT. PLEASANT, 1633 Hobart st.—Bright, attractive south front room; refined private home; excellent home-cooked meals.

R. I. AVE. NW., 1515—Romeo Club dining room; home cooked meals served family style; board and rm., $8 wk.; delicious evening dinners, 50c. Dec 6474.

SCOTT INN, 1331-37 K st.—Adj. Hamilton Hotel; heart of city; lovely rooms; running water; excellent meals; reas.

SCOTT HALL, THE HOUSE BEAUTIFUL. Delightful room; running water; delicious meals; unsurpassed location; lawn; $40-$65. 1515 Mass. ave. nw.

SONATA CLUB—Truly beautiful double or single rooms; studio style, comfortable chairs, desks, well lighted for students; home-cooked meals, Southern style; reasonable rates; home atmosphere; special entertaining privileges. 1322 19th st. nw.

THE ROSE INN (1309 17th st. nw.)—Room, with or without board; double room, with private bath. Dec. 0891.

10TH ST. NW., 1126—Light, airy rms.; delicious home-cooked food; early bkfst.; packed lunches; price reas. DI. 3989.

1113 11TH ST. NW., just off Mass. Ave.—Nice large room, suitable for two refined girls; also single room.

1211 VERMONT AVE. NW.—Double and single rooms; quiet, refined home surroundings; very reasonable.

13TH ST. NW., 2523—(Detached), near Central High; 2 double rooms, for 2 or 3; excellent meals; $32.50 month each.

15TH ST. NW., 1404—Single rooms with board, $8.50 week; also double room, twin beds; good meals; walking distance; continuous hot water.

17TH ST. NW., 1224—Large nicely furn. front 2d-floor room; bath adj.; meals if desired; reasonable.

1720 16TH ST. NW.—Large, well-appointed home; every convenience; high class but reasonable; $40 monthly; inspection invited.

18TH ST. NW., 1713—Attrac. front room; twin beds; two closets; excellent home cooking; $35.

1834 CONN. AVE.—Single, double rooms; plenty baths; shower; best home-cooked food; home privileges; $35-$40.

3215 ADAMS MILL RD.—Two well-furn. double or single rms.; good meals; light, heat, hot water; garage; gentlemen. Col. 7410.

3733 MORRISON ST.—Chevy Chase, D. C. 2 single rooms, $40 and $45, with delicious meals; oil furnace heat; cont. h.w.

1869 MINTWOOD PLACE NW., APT. 42. A few guests who appreciate artistic charm and cultured atmosphere are desired in my private home. Col. 5255.

1851-1855 WYOMING AVE. NW.
Live in beautiful home in exclusive, convenient neighborhood; excellent meals, lovely single and double rooms; dances, card parties; spacious living rooms; privileges; rates, $35-$50. Col. 6307.

1633 16th N.W., Bolivian Club
Ladies desiring beautiful, clean, attractive home, every comfort, delightful meals.

CLUB FAUNTLEROY
1772 Mass. ave. nw. Attractive newly furnished, well-kept rooms; congenial young girls; every home convenience; excellent meals and service. North 7967.

APARTMENTS—Furnished 50

ADULTS—2 rooms, kitchen and bath (with shower); southern exposure; Frigidaire; $65. 2801 Adams Mill rd. nw., Apt. 307. Call after 7 p. m. or Sunday.

ATTRACTIVELY furnished 5-room, 2-bath apartment; large porch, reception hall; gas and electricity included; rent, $135 Phone Columbia 5668.

THIRD ST. NW., 221—Large room with kitchen, completely furnished for l. h. k.; running hot and cold water. Also desirable sleeping rooms. Met. 8694.

1229 MASS. AVE. NW.—3 rooms and bath, gas and elec. furnished; privilege of laundering.

1814 BELMONT RD. NW.—One l. h. k. room; gas stove, sink; porch; semipriv. bath; 4th floor; private home; $27.50.

21ST ST. NW., 1724—Small front living room and kitchenette, $30; 3 rooms, kitchenette and bath, $75.

2869 28TH ST., cor. Cathedral—Desirable; three rooms, kit., bath, large porch; Frigidaire on house current.

WE PLACE YOU FREE.
Furn. and unfurn. apts. and houses.
NATIONAL RENTAL SERVICE.
1427 Eye St. NW. District 6768

APARTMENTS—Unfurnished 51

$35.50. ST. DENNIS, 1636 Kenyon St. N.W. Fireproof building. Mount Pleasant. Free Frigidaire. 1 room, kitchen, bath and dressing room with Murphy bed, and 2 rooms, kitchen, bath and porch, $48.50. Res. Mgr., Apt. 8.
J. C. WEEDON CO.
1727 K St. N.W. Met. 3011

$37.50. THE WILSON, 412 First St. S.E.—Adjacent to House and Senate Office Buildings and Library of Congress. Modern, well-equipped apartments, featuring pantries and porches. 2 rooms, kitchen and bath apartment, in excellent condition, now available.
C. A. SNOW CO.
710 8th St. N.W. Nat. 1921

$45 to $120. 2701 CONN. AVE., corner Woodley Road. 2 rooms, kitchenette and bath to 5 rooms, bath and foyer. 24-hour elevator and switchboard service. Electric refrigeration. Some apartments furnished. Ownership management.
BLISS PROPERTIES
Adams 8464 or Lincoln 1860

$45 THE SUSQUEHANNA, 1430 W St. N.W.—Modern building, adjacent to Meridian Park, close to schools, churches and shops, between car and bus lines. 4 rooms, kitchen and bath apartment, in perfect condition now available.
C. A. SNOW CO.
710 8th St. N.W. Nat. 1921

$47.50. CAMBRIA-MAJESTIC, 1324-26 Euclid St. N.W. Convenient to shops, schools and churches, in the best Northwest residential section. Modern, well-equipped building, with porches. 3 rooms, kitchen and bath apartment now available.
C. A. SNOW CO.
710 8th St. N.W. Nat. 1921

APARTMENTS—Unfurnished 51

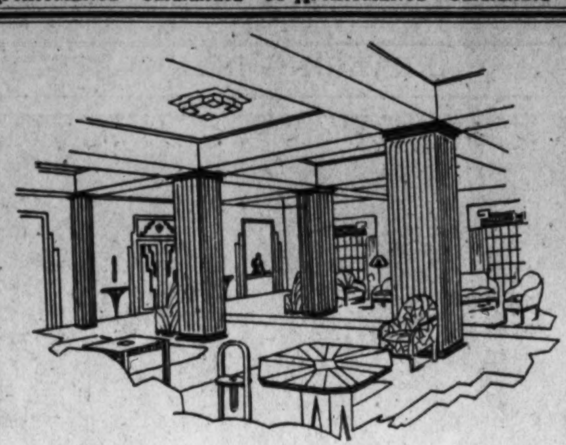

The Argonne

Topping fashionable Sixteenth street, with its balconied windows offering the full panorama of beautiful Washington and a glimpse of the historic Virginia hills, is the ideal apartment for the discriminating tenant who demands and appreciates distinctive surroundings, unexcelled service and the ultimate word in modern equipment.

A courteous management will assist you in selecting an apartment to meet your needs, whether it be one room and bath, nonhousekeeping, or five rooms and two baths, with fully equipped kitchen.

The Argonne provides also a luxuriously appointed lobby for your social needs, a garden for your children, a garage for your car, a well-equipped newsstand, maid, valet and laundry service.

Sixteenth at Columbia Road

2001 Sixteenth Street

Several Exceptionally Desirable Apartments of three and four rooms, kitchen and bath are now available in this building.

1841 COLUMBIA RD. AT MINTWOOD PL.
1, 2 and 3 rooms, kitchen and bath; porches; continuous elevator and switchboard service. Resident manager. Adams 9047.

WOODLEY PARK TOWERS
2737 DEVONSHIRE PL.
West of Conn. Ave. at the Klingle Bridge
Apartments of various sizes, furnished and unfurnished. Hotel service; garage; shops. Resident manager. Col. 2737.

THE GUTHRIDGE
2115 F St. N.W.
1 room and bath, $30; 2 rooms, kitchen and bath, $53.50 to $61.50. Switchboard and elevator service. Electric refrigeration. Resident manager.

THE LOMBARDY
2019 I St. N.W.
1 room, kitchen and bath to 3 rooms, kitchen and bath, $44 to $80. Refrigeration. Elevator service. Resident manager.

WISTERIA MANSIONS.
1101 L St. N.W., at Mass. Ave.
1 and 2 rooms, kitchen and bath, $47.50 to $75. Switchboard and elevator service. Electric refrigeration. Resident manager.

THE BELVEDERE
1301 Mass. Ave.
1 and 2 rooms, kitchen and bath. Refrigeration. Elevator. Resident manager.

THE MOZART
1630 Fuller St. at Mozart Place
One Block West of 16th
2 rooms, kitchen and bath, $57.50.
2 rooms, kitchen and bath, with inclosed sleeping porch; southwest exposure $60.
2 rooms, kitchen and bath, with large dinette, also enclosed sleeping porch, $65.
4 rooms, kitchen and bath, $70.
Electric refrigeration; elevator. Resident manager.

CHATEAU THIERRY
1920 S St. at 20th N.W.
1 and 2 rooms, kitchen and bath, porches, $40 to $62.50. Elevator. Electric refrigeration. Resident manager.

SIX APARTMENT BLDGS.
1433 to 1443 Spring Rd. N.W.
1 and 2 rooms, kitchen and bath; Murphy beds, dinette, $42.50 to $60. Electric refrigeration. Resident manager. Adams 5598. Apt. 103, 1437 Spring Rd

THE NEW BERNE
1115 12th St. N.W.
2 and 4 rooms, with kitchen and bath. Elevator. Redecorated. Rents reduced. Resident manager.

THE ELWOOD
1421 12th St.
2, 3 and 4 rooms, kitchen and bath; electric refrigeration; $45, $57.50 and $65. Resident manager.

2829 28th ST. N.W.
Near Wardman Park
3 rooms, kitchen, bath and foyer, $70. Electric refrigeration. Resident manager.

1721 21st STREET
1 and 2 rooms and bath, $25 to $37.50.

1454-1456 EUCLID ST. N.W.
6 rooms and bath; porches; refrigeration. $55.

1020 MONROE ST. N.W.
2 and 3 rooms, kitchen and bath, $55 and $65. Electric refrigeration. Resident manager.

1909 19th ST. N.W.
1 room, kitchen and bath to 3 rooms, kitchen and bath. Elevator service. Refrigeration. Rates reduced.

THE LOUISIANA
2123 18th St. N.W., at Wyoming Ave.
5 rooms, kitchen, bath and porch, $60 and $65.

2500 K ST. N.W.
2 rooms, kitchen and bath; electric refrigeration; $37.50 to $47.50. Resident manager.

738 15th St. THOS. J. FISHER & Co. INCORPORATED District 6830

The MONTANA

Half a block from Connecticut avenue and just around the corner from the fashionable Mayflower Hotel—

this modern, finely-equipped building specializes in one room and bath, nonhousekeeping — the ideal apartment for the office worker who wishes to be within walking distance of downtown. There are, also, larger apartments available at the moment with kitchen. All rentals are surprisingly moderate.

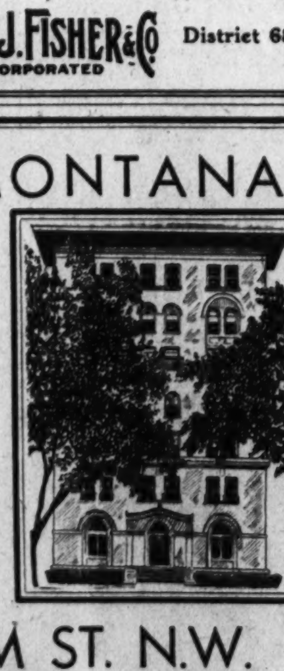

1726 M ST. N.W.

Other desirable features of The Montana are electrical refrigeration and 24-hour elevator and switchboard service.

PHONE DISTRICT 8781

LANIER PL. NW., 1705, Apt. 207—Desirable, bright cooperative apt.; 2 rooms, dinette and kitchen; $52.50. Columbia 3091.

BEACON APARTMENTS.
1801 Calvert st. nw.
Desirable apartments NOW AVAILABLE. See Manager. Apartment 41.

APARTMENTS—Unfurnished 51

$55 WINTON-STANLEY, 1409-11 Harvard St. N.W.—At the top of Sixteenth St. Hill. Ideal location, close to churches, shops, schools and theaters. Cool, airy, apartment consisting of 4 rooms, kitchen, bath and porch; ready for occupancy.
C. A. SNOW CO.
710 8th St. N.W. Nat. 1921

16TH ST., 3815—2 rm., kitchen and bath; Frigidaire, modern, large lawn; near bus and cars. $55. (Entrance 1575 Spring pl.)

1707 S ST. NW.—6 rooms and bath; 2d-floor apt.; thoroughly modern; will redecorate. Adams 9228.

2869 28TH ST., cor. Cathedral—Desirable; 2-rm. apt., large hall, kit., bath; Frigidaire on house current.

THE VAN CORTLANDT.
2 rooms, kitchen, bath, hall, $45.00.
Five large outside rooms, hall and bath; including Frigidaire, $75.00.
Yearly Lease. Adults Only.
See Manager, Apt. B. or Ring for Janitor.
1417 BELMONT ST. NW.

DESIRABLE downtown apartments, three and four rooms and bath. Low rent. Inquire Henry Salus, 920 New York ave. nw.

THE BELVEDERE
1301 MASSACHUSETTS AVE. NW.
Northwest Corner of 13th St.
Convenient location
Apartments of 1 and 2 rooms, kitchen and bath.
REDUCED RATES
Switchboard and elevator service
Resident Manager—NA. 9683
Thos. J. Fisher & Co., Inc.,
738 15th Street N.W. District 6830.

THE BRIARCLIFF
1862 Mintwood Pl. N.W.
Convenient, Quiet Location. Three Exposures—Electric Refrigeration.
4 rooms, kit., hall and bath....$90.00

THE LELAND
2012 O Street N.W.
One Block South of Dupont Circle. Electric Refrigeration.
2 rooms and bath...$32.50 and $35.00
2 rooms, kit and bath..........$52.50
3 rooms, kit. and bath.........$57.50
American Security & Trust Company
Real Estate Dept.
15th and Pa. Ave. N.W. Na. 4815.

4707
CONNECTICUT AVENUE
Most Desirable
3 and 4 Room
UNFURNISHED
APARTMENTS
Available.
ALL NIGHT SWITCHBOARD AND ELEVATOR SERVICE
All Corridors Carpeted
Electricity and Refrigeration on House Current
RESIDENT MANAGER
Tel. Emerson 6800

Washington's Newest and Most Modern Hotel Apartment
WITHIN WALKING DISTANCE OF GOVERNMENT DEPTS.
CONNECTICUT AVE. AT DUPONT CIRCLE
Rentals reduced for duration of Government Furlough Plan.

1 Room and bath	$35 up
2 Rooms and bath	$55 up
3 rooms and 2 baths	$98 up
2 Rooms and Bath with service pantry	$58 up
3 Rooms and 2 Baths with service pantry..	$100 up

NO CHARGE for Electricity.
No Phone Service Charge.
HOTEL DESK—24-HR. SERVICE.
MAID SERVICE AVAILABLE
Hourly or By Month.
ROOM SERVICE AVAILABLE
With Meals If Desired
Brilliant, sun-penetrated rooms. Suites with wood-burning fireplaces. Full tiled baths with tub and shower and running ice water. Concealed radiation. Westinghouse automatic refrigerators in service pantries.
DELIGHTFUL ROOF LOUNGE
Drawing room, stateroom and bath on upper deck.
Hotel Accommodations
OPEN FOR INSPECTION
9 A. M. to 9 P. M.
Owner Management
Decatur 6201

Furnished or Unfurnished 52

BEAUTIFUL APT. southern exp.; sun porch; elec refrigeration; shower bath; opposite Natl. Cathedral. $45, $48 and $65. 3218 Wisconsin ave.

HOUSES—Rent—Furnished 57

FOR RENT—For 6 months; 5 rooms, bath, screened porch (8x25); on one floor; furnace, elec., linens, dishes; pretty grounds; one fare, Glen Echo cars; colored maid available; $55 mo. to cleanly, careful adults. Dawson, 6403 Ridge drive, Brookmont.

18TH ST. AND COL. RD.—1714 Lanier pl. nw. Owner's modern artistically furnished home; 8 rooms, inclosed porch; refrigeration; $105 mo. Col. 0900.

3728 VEAZY ST.
Practically new brick house; 6 rooms, 2 baths, sleeping porch and sun parlor. Completely furnished; linen and silver included; $100 per month. Cleve. 6306.

HOUSES—Rent—Unfurnished 58

CHEVY CHASE, D. C.—Suitable for two congenial families. 10 rms., 2 ba., 2 kitchens, one entrance, one garage. $55 each; will not rent separately. Clev. 4733.

3511 WOODLEY RD.
Opposite the Cathedral.
Detached house of 9 rooms and 2 baths.
2-car garage.
Open for inspection between 3 and 6 P. M., Sunday.
Thos. J. Fisher & Co., Inc.,
738 15th Street N.W. District 6830.

Furnished or Unfurnished 59

AMERICAN UNIV. PARK (4934 47th st. nw.)—8-rm. bungalow, compl. furn'd; a. m. i.; refrigeration. Clev. 1856.

HOUSES for SALE 68

15TH ST. NE., 114—6 rooms, tile bath, brick; full 20 feet wide; a. m. i.; rear yard; 2 blocks from Lincoln Park, Eastern and Junior High Schools, near Govt. Depts. and shopping centers; 1 block from car line. Sacrifice; terms. Call after 6 p. m.

The Washington Post. SEPTEMBER 17, 1932

AMERICANS SOCIAL COWARDS, FACULTY TOLD BY DR. MARVIN

Brands "Like-Mindedness" as Curse; Nation Has Drifted, He Says.

America's mentality was raked over the coals last night by Dr. Cloyd Heck Marvin, president of George Washington University, in an address before the opening faculty meeting of the year.

Terming "like-mindedness" as the "curse of our social and economic life," Dr. Marvin declared that "while Americans talk much of courage and brag about individualism, we are foolishly weak and desire, perhaps more than any other nation in the world, to lose ourselves in conformity."

"We have drifted away from the heritage of our frontier forebears," Dr. Marvin asserted, "to become one of the most cowardly nations in the world socially."

Says Foundation Lacking.

Dr. Marvin also decried trends in education toward volume rather than quality and charged "American education has failed to produce outstanding leaders." He said such had happened "because so much time has been consumed in lifting masses of average students to a somewhat higher cultural level, it has been impossible to supply the foundations necessary to build character for leadership."

"Because we have been willing to lose our blood-bought heritage of spiritual freedom, we have come to a place where we find ourselves baffled, depressed and blindly beating against forces that have come into existence through our own stupidity," declared Dr. Marvin, adding, "The present world depression is largely caused by standardization and dependence."

Nervous Impatience.

"When men who are subordinated to routine living are thrown on their own resources," he said, "they know not how to act for they have neither strength, nor courage, nor faith. They can develop only a nervous impatience and be marked by an inability to face new situations calmly.

"As long as society is dominated by men who substitute word formula for thought and who do not have an understanding of the new relationship of their specialty to the social forces that are abroad we must drift."

Dr. Marvin warned, "We have come to that place in our civilization where there must be thinking. Our minds must play freely over all the conditions and tendencies until we can either justify our institutions or change them."

ARRANGING DEMOCRATIC VICTORY BALL

Post Staff Photo.

The Democratic Victory Ball to be held in the Willard Hotel Wednesday night, September 22, is being arranged by this group of pretty young ladies. Left to right, seated—Lydia Mae Francis, Maryanne Harrison, Rachel Davies and Rose Page. Standing—Lidamae Hurd, Annabelle Essary and Mae Sykes.

PARADE OF MASONS TO PRECEDE CAPITOL STONE RITES TODAY

Lodges From Nearby Area, Score of Bands to Take Part in March.

Washington Masons, together with members of the order assembled from nearby communities, all garbed in their colorful fraternal dress, will parade down Pennsylvania avenue this afternoon to the Capitol, where they will reenact the laying of the corner stone as George Washington performed the ceremony on September 18, 1793.

The ceremonies, arranged in cooperation with the George Washington Bicentennial Commission, are sponsored by the Grand Lodge of Masons. Maj. Gen. Amos A. Fries, U. S. A., retired, will be the grand marshal of the march.

The head of the column will form on the Ellipse at 2 p. m. Music will be furnished by a score of bands and the marchers will be divided into five groups, one of which will consist of more than 2,000 persons, and will be dressed entirely in colonial costume.

Films Will Be Made.

Tefft Johnson will play the part of George Washington. In order to complete movie shots reenacting the original ceremonies he will be received by a battery representing the Virginia Volunteer Artillery of Alexandria on the banks of the Potomac River.

Members of the lodges which took part in the ceremonies 139 years ago will escort him through Georgetown.

During the actual Masonic rituals at the Capitol Mr. Johnson will give way to A. Ernest Tate, who will wield the gavel and trowel used by the first President in laying the stone. These have been brought out of display cases and from Masonic archives to be used in the ceremonies.

Bicentennial Body Aids.

The motion picture of the entire ceremony reenacted with as much accuracy as possible will be made available to Masonic lodges throughout the country for exhibition purposes. The National Bicentennial Commission and the Grand Lodge are cooperating in the preparation of this production.

Col. George E. Ijams, assistant administrator of Veterans Affairs and Commander of Military Order of the World War of the District of Columbia will be marshal of the second or colonial division.

The Third Division will be headed by Brig. Gen. Perry L. Miles, U. S. A., Commanding the Sixteenth Brigade.

Lieut. Col. Louis A. Kunzig, U. S. A., Twelfth Infantry of Fort Washington, will marshal the fourth or Masonic division.

Others in March.

The fifth division, known as the patriotic division, and civic organizations is in charge of Brig. Gen. William E. Horton, U. S. A., retired, active in civic and patriotic affairs in Washington.

The Marine Band will lead the first division, and the Almas Temple Band, dressed in colonial costume, will lead the second division.

Other bands participating are: U. S. Navy Band, Third Cavalry Band, 121st Engineer Band, 260th Coast Artillery Drum and Bugle Corps, George Washington University Band, Thirteenth U. S. Engineers Band, Fort Humphrey, Va.; Washington Gas Light Band, Costello Drum Corps, Washington Boys Independent Band, Victory Post Drum Corps, American Legion; Elks Boys' Band, Almas Temple Drum Corps, Kallipolis Grotto Band, Tall Cedars Band, Marine Band from Quantico, Va.; Firemans Drum and Bugle Corps, Odd Fellows Band.

New 'Commander' Rules Police Station at Age of 2

Post Staff Photo.

"Reds"—that's him in the picture—had things his own way at the Ninth Precinct Station yesterday after Private R. R. Klotz found him near Gallaudet College.

Jackie (Reds) Pitts Is Far From Concerned Over Becoming Lost.

Jackie (Reds) Pitts, 2 years old, is going to be a "cop" when he grows up. This was definitely decided yesterday after he spent the entire afternoon learning the ropes at the Ninth Police Precinct Station.

Jackie was discovered by Policeman R. R. Klotz wandering in the rear of greenhouses at Gallaudet College. Unable to explain his presence, but vowing he was having "a swell time," Jackie was classed as "suspicious character," and Klotz marched him off to the station.

All work ceased when the youngster arrived. He took immediate charge of the situation and was installed at once as "Commanding Officer." Then trouble developed. Jackie didn't know who he was or where he lived. All police were able to learn was a very positive declaration from Jackie.

"I'm Reds!" the youngster exclaimed—and he stuck to it.

But it wasn't long before a frantic call was received at the station. Mrs. Ruth Pitts, of 1707 Capitol avenue northeast, was reporting the disappearance of her small son, Jackie.

A short time later "Reds" left the station. But before leaving he issued a few final orders and said he would return soon to see that they were carried out.

1931 CIVIL SERVICE APPOINTMENT LIST DROPS 50 PER CENT

Decrease Attributed in Part to President Hoover's Economy Program.

A sharp drop in appointments to competitive classified positions in the Federal civil service in the last fiscal year strongly reflects economy policies of the administration, the Civil Service Commission announced yesterday.

The commission announced appointments during the fiscal year fell off nearly 50 per cent. There were 21,449 named to new jobs, as compared with 38,461 in the preceding year.

Chief reasons advanced by the commission were as follows:

"First, the lessening of the number of voluntary separations, due to the scarcity of jobs in private employment, and, second, to the President's policy of making only necessary appointments, and those through transfer rather than through certification from registers of eligibles when practicable."

Of the 21,449 appointments made during the year, said the commission, 6,460 were appointments of those entitled to veterans preference. This number is 30.11 per cent, " was declared, of the entire number of appointments made as compared with 26.16 per ent in the preceding fiscal year.

In the last fiscal year .561 of the appointments were veterans entitled to special preference, principally because of the service connected disability, the commission continued. This number is 7.2 per cent of the entire number of appointments made as against 5.6 per cent in the fiscal year before.

All of the figures cited by the commission are for the period before the economy act became effective.

3 New Parole Board Members Sworn In

Members of the new board of indeterminate sentence and parole were sworn into office in the District Building yesterday.

Isaac Gans, appointed for a seven-year term; Dr. Loren Johnson, appointed for a five-year term, and Dr. Emmett Scott, appointed for a three-year term, comprise the board, the first parole board in the history of the District. The oath of office was administered in the presence of the District Commissioners by Daniel E. Garges, secretary of the Board of Commissioners.

Egloff Leaves Estate Of $55,000 to Widow

Mrs. Elizabeth Egloff, of 118 Tennessee avenue northeast, was named sole beneficiary of the estate of her husband, Julius Egloff, who died September 8, it was shown yesterday in District Supreme Court when Attorney Godfrey Munter filed a petition for probate of the will.

The estate consists of approximately $55,000. The will directs that the three minor children who survive their father are to be given college educations by their mother if they wish to have them.

DECISION ON REPORT OF DAVIS DUE TODAY

Glassford to Finish Study of Inspectors' Bonus Statements.

Whether Brig. Gen. Pelham D. Glassford is satisfied with Inspector O. T. Davis' "aparent lack of loyalty" in telling the War Department that he had orders to keep his men out of the bonus army encampments, will be known today.

Gen. Glassford has made a study of Inspector Davis' report, together with the reports of Inspectors L. I. H. Edwards and T. R. Bean, who were asked to tell him of their statements to the District Commissioners that the bonus situation was out of control.

His decisions on these reports are to be made today following a conference with the District Commissioners. Gen. Glassford said the inspectors' reports will not be considered at the conference.

3 "Rented Cab" Drivers Fined Under New Rule

Three drivers of "rented cabs" were fined in Police Court yesterday following initiation of a campaign by police to force compliance with the 30-day-old regulation of the Public Utilities Commission banning such practices. Each was originally fined $5, but Judge Isaac R. Hitt later relented and reduced the fines to $2 each.

Those fined were Milton H. Feagans, James V. Pierce and Howard E. Powell. They were arrested by Sergeant Thomas Mason, District Hack Inspector.

Perry Belmont's Art Will Be Sold

Collection in Home Here to Be Auctioned in New York Soon.

The art collection that graced the home of Mr. and Mrs. Perry Belmont, at 1618 New Hampshire avenue northwest, will be among the collections to be dispersed this autumn at the American Art Association, Anderson Galleries, in New York City.

The paintings from the grand ballroom, and the gallery, the marble statues and sculptured busts from the great stairway, and the fine porcelains and silver all will be disposed of. Oriental rugs and hangings and furniture collections gathered by Mrs. Belmont will also go under the auctioneer's hammer.

Among the paintings which will be sold from both the Washington and Newport homes are some collected by August Belmont while Minister to Holland. They include a Cuyp, a Hobbema, two portraits by Nicolaas Maes, and a Ludwig Knaus.

Georgetown Boys Club Circus Guests

Colored Orphans to Be Entertained With Post as Their Host Today.

The Georgetown Boys' Club adjourned its meeting with unanimous glee last night when told the members were to be the guests of The Washington Post at Hunt's Three-Ring Circus. In a body they turned out and enjoyed every act to the full.

In the afternoon Post carrier boys were present with the Hunt show acting as hosts. This afternoon the show takes location at Georgia avenue and Euclid streets northwest, where matinee and evening performances will be given for the benefit of the colored Masonic charity fund.

At the matinee performance today more than a hundred colored orphans will see the circus at Georgia avenue and Euclid streets northwest as guests of The Post. Monday the show will locate at Nichols avenue and Portland street southeast in Congress Heights.

Worker Seriously Hurt In Fall From Scaffold

Plunging to the ground from a scaffold on the Minor School at 2574 Georgia avenue yesterday afternoon, John H. Thomas, 59, construction employe, suffered severe injuries. Taken to Emergency Hospital, he was in undetermined condition last night.

Witnesses declared Thomas apparently lost his balance and fell from the scaffold. At the hospital it was found he suffered several fractured ribs and possible internal injuries. He lives at 1116 H street northeast.

$50 Liberty Bond Stolen.

A $50 liberty bond was stolen from the apartment of Lillian Hills, 1954 second street northwest, she reported to police yesterday.

Plans Made For Fete of Democrats

With Miss Mary Anne Harrison, daughter of Senator Pat Harrison, as chairman, a group of young ladies are serving on a committee that will assist at the ceremonies attendant to the unveiling of a portrait of Gov. Franklin D. Roosevelt, and the ball immediately following at the Willard Hotel at 8 p. m. next Thursday.

The women's committee includes the Misses Rahel Davies, Northa Porter, Marion Schlesinger, Lidamae Hurd, Lyda Mae Francis, Malvina Sykes, Annabel Essary, Eleanor Branson, Martha De Weese, Mildred Battle and Rose Page.

The Young Democrats Club has furnished several of its members to serve on a men's committee, with Francis B. Taylor, jr., acting as chairman. The committee consists of Bradford Ross, son of Gov. Nellie Tayloe Ross; Winfield S. Macgill and Homer Tatum.

Heart Attack Fatal To H. C. Stillwell

Well-Known PoliticianDies on Business Trip Here From New York.

Horace C. Stillwell, one time candidate for Congress from Indiana and long active in politics, fell dead last night in a drug store at Tenth and F streets northwest. He was in Washington on a business trip from his home in New York.

Mr. Stillwell registered at the Hamilton Hotel early Thursday. Officials there said he checked out yesterday afternoon. Apparently stricken with a heart attack, he collapsed in a drug store and was pronounced dead by a physician from Casualty Hospital.

Well known on Capitol Hill, it was learned Mr. Stillwell often came here on short business trips. He had lived in New York City since the World War. Mr. Stillwell was 67 years old. He took an active part in the Bull Moose movement in 1912, and was Republican candidate for Congress in his native State of Indiana.

Dr. Camalier Appointed National Dental Trustee

Dr. C. Willard Camalier, past president of the District of Columbia Dental Society, has been named to the board of trustees of the American Dental Associaton, according to word received here yesterday from Buffalo, where the national convention has just closed.

Dr. Camalier will represent the District of Columbia, Maryland, Delaware, Puerto Rico and the dental services of the Army, Navy, Public Health Service and the Veterans' Administration on the board. He is the first Washingtonian to be appointed a member of the board. Earlier in the week Dr. Camalier was named president of the National Association of Dental Examiners.

Welfare Delegates See Chest Publicity Film

Delegates to the Welfare and Relief Mobilization conference were guests of Hardie Meakin, Manager of Keith's Theater, and Percy Dodge, director of the Detroit Community Fund, at a special showing of a new Community Chest picture, produced in Detroit, at the theater yesterday morning. The film was brought from Detroit by Mr. Dodge.

Showing in detail the work of various organizations affiliated with the social welfare program of every city, the film, a new departure in Community Chest publicity, paints a vivid picture of the work done by Chest dollars. It will probably be brought to Washington for use during the coming campaign.

TRAVELERS' CHECKS THEFT SUSPECT HELD

Man Is Arrested Here After Chase Through Several Eastern Cities.

A chase that led two private detectives from New York through more than a half dozen Eastern cities, resulted yesterday in the arrest here of a suspect in connection with the larceny and forgery of $1,790 in travelers' checks.

The checks, which were stolen from a telegraph station at 1104 Connecticut avenue on June 8, were being cashed in many cities around Washington and even as far West as Cleveland, Ohio. Charles Collins and Thomas C. Smith were assigned to arrest the fugitive who had stolen the checks and was forging them.

In each city, they said, they were just one step behind the forger, and when the trial finally led back to this city, they arrived about 15 minutes after he had left a business establishment located near the scene of the theft. Enlisting the aid of Detective Sergt. Frank O. Brass, the two New York detectives arrested a man at Fourteenth and Pennsylvania avenue northwest yesterday afternoon.

Questioned at police headquarters, he gave the name of Warren Adams Kusterer, 37, living at a downtown hotel. According to police, he admitted the theft of the travelers' checks. A charge of housebreaking was placed against him.

30 Apartment Awnings Burned in Dupont Circle

Sweeping across the east side of the Dupont Circle Apartments, 1345 Nineteenth street northwest, fire early yesterday destroyed 30 awnings before firemen brought it under control.

A cigarette, thrown by some one on an upper floor, was blamed for the blaze. The flames presented a problem for firemen, but were soon brought under control.

Daughter of Admiral Loses Gems in Taxicab

Miss Mary Louise Raby, daughter of Admiral J. J. Raby, U. S. N., stationed at the Navy Yard, yesterday reported to police the loss of a pocketbook containing a quantity of jewelry valued at $185.

Miss Raby said she left her purse in a taxicab, which she hired yesterday afternoon at Fourteenth and F streets northwest. She was driven to the home of a relative, Mrs. L. J. O'Hara, 4448 Q street northwest. She declared she missed the purse after the cab left. It also contained $4 in cash, she reported.

Policemen Make 1932's Largest Bluefish Haul

What old-timers termed the biggest catch of bluefish this season from Herring Bay, near Shadyside, Md., was made early yesterday by four District policemen.

Their labors were awarded after more than 16 hours of continous fishing. The haul netted 400 bluefish. The party included Sergeant R. A. Johnson, of the Seventh Precinct, and Privates H. A. Sauer, M. F. Collins, and E. T. Wessels, all of the Sixth Precinct.

Child, Hurt in Crash, Awarded $800.

By a consent verdict in District Supreme Court yesterday, Margaret Read, 7, of 30 Seventh street northeast, was given an $800 award by Justice Jesse C. Adkins. The child had brought suit against Mr. and Mrs. Saxper Harlan, of 4831 Kansas avenue northwest, because she was seriously injured when an automobile owned by Mrs. Harlan struck her near Sixth and B streets northeast, last April.

Newspaper Dinner Honors Glassford for Bonus Work

There was one warning given to Brig. Gen. Pelham D. Glassford when he became Superintendent of Police that he learned was unnecessary.

When he took the office, he was told that the ubiquitous newspaper reporters would give him all his trouble. "They caused all the trouble for the other chiefs of police," he was advised.

So Gen. Glassford was chary of them for a long while, he told a group of newspapermen who honored him at a luncheon yesterday in the National Press Club.

Then his experience taught him that they weren't the type of individuals who were to be continually feared.

"I found by getting their viewpoints on things," he said, "that they were a fine staff of advisers."

The luncheon was attended by 55 working newspaper men who wished to express their appreciation of his courtesy to them during the bonus army's occupation of the Capital.

BALLOU SEES RECORD TOTAL OF STUDENTS

Heaviest School Enrollment in Years Predicted on Return to City.

The heaviest enrollment in years in Washington schools is predicted by Dr. Frank W. Ballou, superintendent of schools, who returned to his desk yesterday after spending the summer teaching at Yale University and sojourning at his camp at Belgrade Lake, Me.

The largest number of nonresident students is being registered by the high school board of admissions. More than 800 were registered yesterday at the Thomson School, Twelfth and L streets northwest. Applications of nonresident students will be received until 4 p. m. Monday. Students must bring credentials from former schools.

The number registered yesterday of nonresidents is more than 200 in excess of the number who made applications last year. Dr. A. L. Howard is chairman of the admissions board.

While at Yale University Dr. Ballou was a member of a special faculty which conducted a course on education for a select group of school superintendents.

Van Duzer Cites Jaywalking Peril

Traffic Director Is Speaker at Dinner Held to Plan Schoolboy Patrols.

Jaywalkers are as much of a bane to traffic officials as reckless motorists, said William A. Van Duzer, director of traffic here, last night in a talk at a dinner given by the American Automobile Association for local school, police and traffic officials in connection with schoolboy patrol work.

Other speakers were Commissioner Herbert Crosby, Supervising Principal of Schools Seldon Ely, Brig. Gen. Pelham D. Glassford, superintendent of police; Ernest N. Smith, executive vice president of the A. A. A., and a number of other persons prominent in the city.

All of the individual policemen assigned to schoolboy patrol work were present at the dinner The schoolboy patrol movement was lauded by all of the speakers and many of its favorable results cited. Tribute was also paid to the policemen who direct the boys.

Policewoman and Two Others Hurt in Crash

A policewoman, attached to the Women's Bureau of the Metropolitan Police Department, and two companions suffered slight injuries early yesterday, when the automobile in which they were riding ran from the road near Silver Spring, Md.

Miss Helen Stanberger, 35, of the Women's Bureau, suffered injuries to her leg. The car was driven by Miss Helen R. Ewan, 33, a nurse, police learned. She was the most seriously injured, receiving lacerations to her chin and a possible fractured right leg. Verna M. Flagg, 33, suffered abrasions to the leg. All three live at 1628 Columbia road northwest. They were treated at Emergency Hospital.

PLANNING PARLEY OPENS TOMORROW

Seven-Day Conference Will Be Held at Willard; 750 Delegates Expected.

More than 750 delegates from thirteen civic associations throughout the United States will convene tomorrow at the Willard Hotel for the seven-day Bicentennial Conference on Planning, Parks and Government, in celebration of the 200th anniversary of the birth of Washington.

The participating organizations are: the American City Planning Institute; the American Civic Association; the National Association of Civic Secretaries; the National Council for the Protection of Roadside Beauty; the National Municipal League and Proportional Representation League; and eight other national organizations whose fundamental aims and objects converge in the general civic fields of planning and government.

Each organization will provide a complete program vital to its particular field for its own delegation. In addition, all the delegates will join together for several tours of city parks and regional park systems, which will take them over the Mount Vernon Memorial Highway and the proposed George Washington Memorial Parkway to Great Falls.

Joint luncheon and dinner meetings will be followed by round table discussions during the week at the Willard. Programs of address by distinguished experts in the field of plannings, parks and government will be heard at these meetings.

Glassford Will Be Guest Of Women's Press Club

Brig. Gen. Pelham D. Glassford, superintendent of police, will be the honor guest of the Women's National Press Club at its first luncheon of the fall season at the Willard Hotel Tuesday.

In the absence of the president of the club, Miss Martha Strayer, who is in Europe, Mrs. Katherine Lewis, first vice president, will preside.

F. J. Haskin Cited In Receiver Action

Potomac Park Apartment Note Holders Take Step in Court.

The District Supreme Court yesterday cited Frederick J. Haskin and his wife, Olive G. Haskin, together with John R. Waller and Frank Hughes, as trustees, to appear in court next Thursday and show cause why a receiver should not be appointed to take over the Potomac Park Apartments, Twenty-first and C streets northwest, and operate the building pending a suit to foreclose on a second deed of trust amounting to approximately $253,965.32.

The court was asked to take this action by the National Mortgage & Investment Co., the International Bank, the Mount Vernon Savings Bank, Weaver Brothers, and Isadore Freund, of 1868 Columbia road northwest, who declared they were the holders of notes secured by the trust, on which interest payments are overdue, and which expired in full on August 17.

The court was told that Haskin, as owner of the building, had permitted the Haskin Information Bureau, of which he was declared to be the principal owner, to become $11,000 in arrears in rent. The building has a monthly income of $6,000, according to the suit. The building is also encumbered by a first trust of $346,875.

DAILY WEATHER REPORT

TODAY'S SUN AND TIDE TABLE

		A.M.	P.M.
Sun rises... :551	High tide..	9:32	9:50
Sun sets.... 6:14	Low tide..	4:03	4:07

WEATHER CONDITIONS.

U. S. Dept. of Agri., Weather Bureau.

Washington, Friday, Sept. 16—8 p. m.

Forecast—For the District of Columbia—Fair Saturday and Sunday; somewhat cooler Saturday; gentle to moderate northwest and west winds.

For Maryland and Virginia—Fair Saturday and Sunday; somewhat cooler in the interior Saturday.

The Atlantic Coast disturbance is central tonight about 100 miles south of Block Island, R. I., S. S. Alegria, 29.00 inches, and it is moving north-northeastward, attended by strong shifting winds and gales along the North Atlantic Coast and by rain from eastern North Carolina to northern New England. The rainfall was heavy at several stations, Block Island reporting 3.52 inches; Portland, Me., 3.40 inches, and Boston, Mass., 3.00 inches. Generally fair weather has prevailed elsewhere, except for local showers from Missouri and southern Illinois southward over portions of Arkansas, Kentucky and Tennessee. The northern disturbance is still centered over extreme northern Hudson Bay, Nottingham Island, 29.26 inches; another disturbance is over southeastern Alaska and British Columbia, Ketchikan, Alaska, 29.68 inches, and still another is over northern and western Alaska, Nome, 29.30 inches. Pressure ranging high over and east of Newfoundland, Cape Race, 30.60 inches, and is relatively high from Yukon southeastward to Kansas and Missouri. Swift Current, Sask., 30.16 inches. The temperature has risen in the northern Rocky Mountain region and the northern Plains States, and from Maryland to extreme northern Florida, and has fallen in the lake region and the Ohio and middle Mississippi Valleys.

Local Weather Report.

Temperature—Midnight, 65; 2 a. m., 62; 4 a. m., 67; 6 a. m., 67; 8 a. m., 67; 10 a. m., 70; 12 noon, 76; 2 p. m., 80; 4 p. m., 82; 6 p. m., 83; 8 p. m., 79; 10 p. m., 72. Highest, 84. Lowest, 67. Relative humidity—8 a. m., 84; 2 p. m., 55; 8 p. m., 22. Rainfall (8 p. m. to 8 p. m.), 0. Hours of sunshine, 5.5. Per cent of possible sunshine, 44.

DEPARTURES FROM NORMAL.

Accumulated excess of temperature since January 1, 1932, 766 degrees.

Excess of temperature since September 1, 1932, 54 degrees.

Accumulated deficiency of precipitation since January 1, 1932, 2.46 inches.

Excess of precipitation since September 1, 1932, 0.47 inch.

Temperatures and Precipitation.

Temperatures and precipitation for 24 hours ended Friday at 8 p. m.

	Highest Fri.	Lowest night.	Thur. 8 p.m.	Fri. Rainfall.
Washington, D. C.	84	67	79	....
Asheville, N. C.	84	52	72	....
Atlanta, Ga.	86	64	78	....
Atlantic City, N. J.	70	64	70	1.14
Baltimore, Md.	84	68	76	....
Birmingham, Ala.	88	64	78	....
Bismarck, N. Dak.	70	38	64	....
Boston, Mass.	68	62	66	3.00
Buffalo, N. Y.	70	62	62	....
Chicago, Ill.	68	58	62	....
Cincinnati, Ohio	80	62	68	....
Cheyenne, Wyo.	80	40	76	....
Cleveland, Ohio	68	66	66	....
Davenport, Iowa.	72	56	66	....
Denver, Colo.	86	50	78	....
Des Moines, Iowa.	74	54	66	....
Detroit, Mich.	74	58	64	....
Duluth, Minn.	68	40	58	....
El Paso, Tex.	96	64	94	....
Galveston, Tex.	86	78	82	....
Helena, Mont.	82	52	78	....
Indianapolis, Ind.	72	52	66	....
Jacksonville, Fla.	88	66	82	....
Kansas City, Mo.	76	62	74	....
Little Rock, Ark.	90	66	86	....
Los Angeles, Calif.	76	60	68	....
Louisville, Ky.	78	66	70	....
Marquette, Mich.	60	48	54	....
Memphis, Tenn.	88	70	80	....
Miami, Fla.	88	76	80	0.04
Mobile, Ala.	88	68	80	....
New Orleans, La.	88	74	82	....
New York, N. Y.	70	64	70	0.74
North Platte, Nebr.	80	42	74	....
Omaha, Nebr.	76	50	70	....
Philadelphia, Pa.	74	66	72	0.34
Phoenix, Ariz.	106	74	104	....
Pittsburgh, Pa.	76	58	68	....
Portland, Me.	62	60	60	3.40
Portland, Oreg.	88	60	84	....
Salt Lake City, Utah.	86	56	84	....
St. Louis, Mo.	76	60	72	0.02
St. Paul, Minn.	68	44	66	....
San Antonio, Tex.	94	72	88	....
San Diego, Calif.	70	62	68	....
San Francisco, Calif.	68	58	62	....
Santa Fe, N. Mex.	82	54	78	....
Savannah, Ga.	90	72	82	....
Seattle, Wash.	74	54	72	....
Springfield, Ill.	78	58	68	....
Tampa, Fla.	88	68	78	....
Toledo, Ohio	72	58	64	....
Vicksburg, Miss.	90	68	84	....

River Bulletin.

Harpers Ferry, W. Va., Sept. 16.—Potomac River clear, and Shenandoah slightly muddy.

BIRTHS, DEATHS AND MARRIAGES

BIRTHS REPORTED.

Alfred and Gertrude Zaldvero, boy.
Eaby and Bessie Gallahan, boy.
David A. and Lillian M. Patrick, girl.
Louis W. and Barbara Schuenke, girl.
Joseph and Gerda Nicastri, boy.
Carl A. and Marie Eckstrom, girl.
James J. and Elizabeth Dolohin, girl.
Thomas J. and Helen Saricks, girl.
Charles E. and Irene Robertson, girl.
Albert J. and Doris E. Edwards, girl.
Welby M. and Elma J. Nalls, girl.
Asa and Mabel M. Pinkard, girl.
Carl B. and Edith K. Gerber, boy.
Thomas B. and Margaret Reed, boy.
Gustav A. and Alberta Byron, boy.
Ulrich D. and Stella L. Hahn, boy.
Harold W. and Grace M. Butler, twin girls.
Caleb and Marie Nimmo, girl.
Johnnie L. and Addie V. Juhans, girl.
Robert and Addie Washington, boy.
Ozzie and Armenza Linder, boy.
James and Mae B. Pendleton, boy.
William A. and Lusee L. Lemmon, boy.
Lawrence and Hortense Osborne, boy.
John T. and Dorothy M. Gray, boy.
Herbert and Elizabeth V. Randall, girl.
Augustine and Mable Green, girl.

LICENSED TO MARRY.

Paul L. Heller, 35, and Selma Camen, 28. Rabbi Abram Simon.
Joseph W. Yanick, 24, and Margaret L. Orebaugh, 19. The Rev. E. G. Goetz.
Sidney L. Harris, 25, and Mollie Shofnos 21. Rabbi S. H. Metz.
William F. Tappan, 27, and Thelma S. Everhart, 24, Colmar Manor, Md. The Rev. J. C. Murphy.
Robert O. Broomhead, 29, Fall River, Mass., and Bertha W. Harding, 29. The Rev. C. F. Walker.
Max L. Levy, 29, and Bertha Sarasch, 27. Rabbi Abraham Leibsohn.
Ralph Homer Freeland, 33, and Agnes Frances Hohmann, 28. The Rev. O. O. Dietz.
Orrice Lott Murdock, 27, and Glorus Ruth Stratford, 25. The Rev. M. S. White.
Louis Morris Bressler, 50, and Fannie Broun, 42, both of Baltimore, Md. Rabbi M. R. Yoelson.
Roland James Batten, 29, and Dorothy T. Watkins, 25, both of Portsmouth, Va. The Rev. E. M. B. Jones.
Ernest Joy Umberger, 23, Burke, S. D., and Gladys V. Andes, 21, Fort Defiance, Va. The Rev. F. F. Holsopple.
Stuart Daniel Ryan, 21, Dayton, Ohio, and Margaret M. Tinsley, 18, Richmond, Va. The Rev. Jared Hayden.
Adam Davis, 26, and Ellis Robinson, 25. The Rev. Daniel Washington.
Charles Logan, 21, and Modestine Miller, 18. The Rev. S. J. Gumbelton.
Leonard H. White, 21, and Eleanor Green, 18. The Rev. T. E. Berry.
James A. Green, 23, and Elizabeth Long, 21. The Rev. J. T. Marshall.
Danny Hicks, 30, and Nora Thomas, 21. The Rev. S. M. Bland.
Ben D. Hairston, 30, and Pearl Knox, 33. The Rev. James Spellman.
Amos Collins, 22, and Eleanore Hasere, 17. The Rev. J. M. King.

Licenses issued at Rockville, Md.:
William W. Roland, 21, 807 G street northeast, and Pauline Virginia Chase, 18, 319 E street northeast.
John Leon Stewart, 29, 731 Fourth street northeast, and Bina Ruth Washington, 18, 906 Virginia avenue southeast.

DEATHS REPORTED.

William S. Ayres, 90 yrs., 3903 Davenport st. nw.
Charles W. Baldwin, 85 yrs., Georgetown Hosp.
John W. Lupkin, 69 yrs., St. Elizabeths Hosp.
John E. Bates, 67 yrs., 15th and R sts. nw.
Henrietta A. Ryder, 65 yrs., Providence Hosp.
David W. Vandegrift, 65 yrs., 32 V st. nw.
Harry Latham, 62 yrs., 5064 Sherrier pl. nw.
Archer G. Bailey, 57 yrs., 501 Aspen st. nw.
Lenore D. Snyder, 56 yrs., 1733 20th st. nw.
Frank H. Barto, 54 yrs., 2021 Park rd. nw.
James A. Pallas, 42 yrs., Gallinger Hosp.
Joseph McCauley, 31 yrs., 4th and Oglethorpe sts. nw.
Howard Webb, 22 yrs., Gallinger Hosp.
Helen Bishop, 17 yrs., Sibley Hosp.
Barbara P. McDuffie, 6 weeks, Providence Hosp.
Nellie Butler, 48 yrs., Providence Hosp.
Clinton Young, 38 yrs., 1731 8th st. nw.
Martha Nelson, 26 yrs., Freedmen's Hosp.

Saturday, Sept. 17
Semi-Annual Sale!
MEN'S PACKARD ARCH-AID SHOES
$5.65
Regular price, $8
Our entire stock of these nationally famous Arch-Aid Shoes at $5.65. Young men's and conservative styles.
Main Floor—The Hecht Co.
THE HECHT CO.
F STREET AT 7TH
FREE PARKING WHILE YOU SHOP HERE